

# T3 reklamný textil



sketch

starosti s reklamou sú preč





# 2022 CORPORATE WEAR

# Articles of the following brands are presented in the catalog:

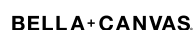

# ICONS

## MATERIAL



Organic-Cotton



(Parts of) recycled materials



Fair working conditions



Fairtrade

## LABEL



Tear Away (Neck-) Label



No (Neck-) Label

## CARE INSTRUCTIONS



Non iron



Easy iron



Wrinkle Resistant



Easy Care



Washability

## HIGH VISIBILITY



High-Vis



Reflective Elements

## MADE IN



Made in Germany

## SPECIAL FEATURES



3-in-1



Antibacterial



Antipilling



Breathable



Genuine Leather



Moisture Wicking



Larger Sizes



Shoe with steel toecap



Stretch



Sublimation Printable



UV Protection



Decoration Access



Taped / Sealed Seams



Water repellent



Waterproof



Reversible



Windproof



# CONTENT

## CORPORATE WEAR

### Gastronomy

- Pinafores **74**
- Bistro apron **99**
- Shirts & Blouse **117**
- Bodywarmer, Pants & Skirts **126**
- Chef's Jackets **130**
- Chef's pants **141**
- Hats & Accessories **143**

### Workwear

- Workwear Concepts **166**
- T-Shirts & Polo Shirts **190**
- Sweats & Fleece **195**
- Jackets & Bodywarmers **197**
- Pants & Shorts **202**
- Shoes **204**
- Accessories **207**



### Business

- 06** Shirts & Blouse
- 14** Shirts & Blouse Oxford
- 24** Shirts & Blouse Popelin
- 39** Shirts & Blouse Stretch
- 44** Shirts & Blouse Twill
- 49** Collection
- 61** Jumpers & Cardigans
- 69** Pants
- 71** Accessories

### Beauty & Medical

- 152** Tunics & Co.
- 159** Masks

### Workwear - Hi-Vis

- 210** Safety Vests
- 221** T-Shirts & Polo Shirts
- 226** Sweat Shirts & Sweat Jackets
- 229** Jackets & Pants



# 01

## Business

Shirts & Blouse	7 - 13
Shirts & Blouse Oxford	14 - 23
Shirts & Blouse Popelin	24 - 38
Shirts & Blouse Stretch	39 - 43
Shirts & Blouse Twill	44 - 48
Collection	49 - 60
Jumpers & Cardigans	61 - 68
Pants	69 - 70
Accessories	71 - 73



Please contact us for more selection.



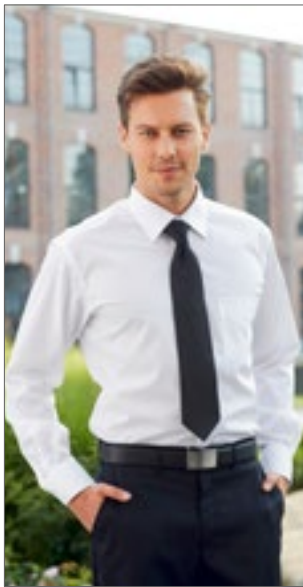

**CGW500** | 00500-12 **Men's Shirt Altino**

100% Cotton  
S, M, L, XL, XXL, 3XL, 4XL  
120 g/m<sup>2</sup>

CG Workwear

BLACK WHITE

Shirt made of pure cotton | High-quality non-iron fabric | Fashionable fit with kent collar | Patch chest pocket | Easycare | High wearing comfort



**CGW501** | 00501-12 **Ladies' Blouse Elise**

100% Cotton  
XS, S, M, L, XL, XXL, 3XL, 4XL  
120 g/m<sup>2</sup>

CG Workwear

BLACK WHITE

Shirt made of pure cotton | High-quality non-iron fabric | Tailored fashion fit | Easycare | High wearing comfort



**TJ4020** | 4020 **Luxury Shirt Comfort Fit**

100% Cotton  
S, M, L, XL, XXL, 3XL, 4XL  
133 g/m<sup>2</sup>

Tee Jays

BLACK LIGHT BLUE  
LIGHT BLUE/BLEU WHITE  
WHITE/BLEU

Moderate cutaway collar | Fused collar and cuff | Back yoke | Darts on back | Curved hem | Easy-iron finish | Second colour is the button colour (contrast buttons) | Cotton yarn dyed 100/2 twill | Buttons with „Tee Jays“- Branding



KUSTOM KIT.



**K134** | KK134 **Men's Tailored Fit Pilot Shirt Long Sleeve**

55% Cotton / 45% Polyester  
37 (S/14H), 38 (15), 39/40 (M/15H), 41 (16), 42 (L/16H), 43 (17), 44 (XL/17H), 45/46 (18), 47 (XXL/18H), 48 (19), 49/50 (3XL/19H)  
105 g/m<sup>2</sup>

Kustom Kit

WHITE

Fused collar | Easy iron | Doubled folded side and sleeve seams | Single button cuff | Two chest pockets with button-down flaps | Pen holder left side pocket as worn | Button-down epaulettes on shoulders | Single needle stitched yoke and armholes | Straight hem | Spare button



KUSTOM KIT.



**K133** | KK133 **Men's Tailored Fit Pilot Shirt Short Sleeve**

55% Cotton / 45% Polyester  
37 (S/14H), 38 (15), 39/40 (M/15H), 41 (16), 42 (L/16H), 43 (17), 44 (XL/17H), 45/46 (18), 47 (XXL/18H), 48 (19), 49/50 (3XL/19H)  
105 g/m<sup>2</sup>

Kustom Kit

WHITE

Fused collar | Easy iron | Doubled folded side and sleeve seams | Two chest pockets with button down flaps | Pen holder left side pocket as worn | Button-down epaulettes on shoulders | Single needle stitched yoke and armholes | Straight hem | Spare button



**TJ4025** | 4025 **Women's Stretch Luxury Shirt**

96% Cotton / 4% Elastane  
XS, S, M, L, XL, XXL, 3XL  
113 g/m<sup>2</sup>

Tee Jays

BLACK LIGHT BLUE WHITE

Shaped fit | Fused collar and cuff | Back yoke with two side pleats | Darts on back | Curved hem | Easy-iron finish | Buttons with „Tee Jays“- Branding





**TJ4021** | 4021

**Luxury Shirt Slim Fit**

100% Cotton

**S, M, L, XL, XXL**

133 g/m<sup>2</sup>

Tee Jays

BLACK	LIGHT BLUE
LIGHT BLUE/BUE	WHITE
WHITE/BLUE	

Moderate cutaway collar | Fused collar and cuff | Back yoke | Darts on back | Curved hem | Easy-iron finish | Second colour is the button colour (contrast buttons) | Cotton yarn dyed 100/2 twill | Buttons with „Tee Jays“- Branding







**SOL'S**  
the fair spirit



## L02920 | 02920 Men's Boston Fit Shirt

70% Cotton / 30% Polyester

**S, M, L, XL, XXL, 3XL**

135 g/m<sup>2</sup> (White: 130 g/m<sup>2</sup>)

SOL'S

**SKY BLUE** **WHITE**

Adjusted cut | Left chest pocket | Button-down collar  
| Adjustable cuffs with 2 buttons and bound slits | 7  
tone-on-tone button placket

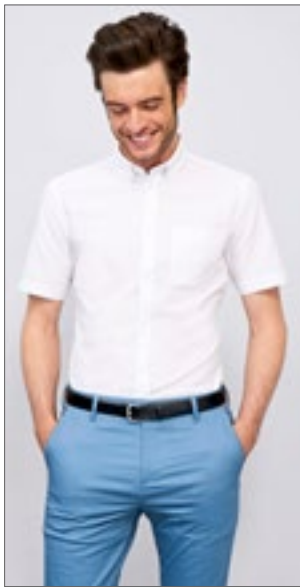

**SOL'S**  
the fair spirit



## L02921 | 02921 Men's Brisbane Fit Shirt

70% Cotton / 30% Polyester

**S, M, L, XL, XXL, 3XL**

135 g/m<sup>2</sup> (White: 130 g/m<sup>2</sup>)

SOL'S

**SKY BLUE** **WHITE**

Adjusted fit | Left chest pocket | Button-down collar |  
7 tone-on-tone button placket



**SOL'S**  
the fair spirit



## L02923 | 02923 Men's Bristol Fit Shirt

65% Polyester / 35% Cotton

**S, M, L, XL, XXL, 3XL**

105 g/m<sup>2</sup> (White: 95 g/m<sup>2</sup>)

SOL'S

<b>BLACK</b>	<b>DARK BLUE</b>	<b>MEDIUM BURGUNDY</b>
<b>MIDDLE BLUE</b>	<b>PEARL GREY</b>	<b>SKY BLUE</b>
<b>TITANIUM GREY</b>	<b>WHITE</b>	

Adjusted fit | Classic stiffened collar | Left chest  
pocket | 7 tone-on-tone button placket



**SOL'S**  
the fair spirit



## L02102 | 02102 Men's Herringbone Shirt Brody

82% Cotton / 18% Polyester

**S, M, L, XL, XXL, 3XL, 4XL**

125 g/m<sup>2</sup>

SOL'S

**SKY BLUE** **WHITE**

Textured fabric | Dyed yarn | Classic cut with small collar |  
7-button placket | 2-button adjustable round cuffs | Buttoned  
bound slits

## L02103 | 02103 Women's Herringbone Shirt Brody

82% Cotton / 18% Polyester

**XS, S, M, L, XL, XXL**

125 g/m<sup>2</sup>

SOL'S

**SKY BLUE** **WHITE**

Textured fabric | Dyed yarn | Fitted cut | Chest and back darts  
| Classic collar | 7-button placket | 1-button adjustable round  
cuffs | Buttoned bound slits



**PREMIER**



**PW247** | PR247 **Men's Organic Chambray Fairtrade Long Sleeve Shirt**

100% Cotton  
S, M, L, XL, XXL, 3XL  
160 g/m<sup>2</sup>

Premier Workwear

GREY DENIM (CA. PANTONE 425) | INDIGO DENIM (CA. PANTONE 2380C)

100% Organic Cotton | Fairtrade-certified cotton | Twin needle stitching features | Two chest pockets with combined pen pocket to the left | Button-down collar to the underside | A single button features on the back of the collar to secure an apron | Double button cuff for adjustment with a single button sleeve guard



**PREMIER**



**PW347** | PR347 **Women's Organic Chambray Fairtrade Long Sleeve Shirt**

100% Cotton  
XS, S, M, L, XL, XXL, 3XL  
160 g/m<sup>2</sup>

Premier Workwear

GREY DENIM (CA. PANTONE 425) | INDIGO DENIM (CA. PANTONE 2380C)

100% Organic Cotton | Fairtrade-certified cotton | Twin needle stitching features | Two chest pockets with combined pen pocket to the left | Button-down collar to the underside | A single button features on the back of the collar to secure an apron | Bust and back darts and deep curved hem



**PREMIER**



**PW252** | PR252 **Men's Maxton Check Long Sleeve Shirt**

65% Polyester / 35% Cotton  
S, M, L, XL, XXL, 3XL  
110 g/m<sup>2</sup>

Premier Workwear

BLACK/RED (CA. PANTONE 201C) | LIGHT BLUE (CA. PANTONE 2707C)/WHITE | NAVY (CA. PANTONE 533C)/WHITE | SILVER (CA. PANTONE 429C)/WHITE | STEEL (CA. PANTONE 431C)/BLACK

Cotton Yarn Dyed | Single button cuff and sleeve guard | Hidden button down collar | Easycare fabric



**PREMIER**



**PW352** | PR352 **Women's Maxton Check Long Sleeve Shirt**

65% Polyester / 35% Cotton  
XS, S, M, L, XL, XXL  
110 g/m<sup>2</sup>

Premier Workwear

BLACK/RED (CA. PANTONE 201C) | LIGHT BLUE (CA. PANTONE 2707C)/WHITE | NAVY (CA. PANTONE 533C)/WHITE | SILVER (CA. PANTONE 429C)/WHITE | STEEL (CA. PANTONE 431C)/BLACK

Cotton Yarn Dyed Poplin | Single button cuff and sleeve guard | Hidden button down collar | Easycare fabric



BEST  
SELLER



HENBURY



**W590** | H590

**Men's Wicking Long Sleeve Shirt**

100% Polyester

**S, M, L, XL, XXL, 3XL, 4XL**

115 g/m<sup>2</sup>

Henbury

**BLACK** **NAVY** **ROYAL** **WHITE**

Regular fit | DTM buttons | Polyester Cofrex/Pufy® Permanent Wicking Yarn | Anti-bacterial | Keeps the wearer fresh and dry | Anti-UV UVPF >50 | Quick Dry | Easy-care / Minimal Iron | Excellent colour retention | Cut-out back neck label for easy re-branding | Chest pocket | Adjustable cuffs



HENBURY



**W591** | H591

**Ladies' Wicking Long Sleeve Shirt**

100% Polyester

**XS, S, M, L, XL, XXL, 3XL, 4XL**

115 g/m<sup>2</sup>

Henbury

**BLACK** **LIGHT BLUE** **NAVY** **ROYAL** **WHITE**

Polyester Cofrex/Pufy® Permanent Wicking Yarn | Anti-bacterial | Anti-UV UVPF >50 | Quick Dry | Easy-care / Minimal Iron | Excellent colour retention | Cut out back neck label | Keeps wearer fresh and dry | Shaped side seams | Adjustable cuffs | Front and back darts



HENBURY



**W595** | H595

**Men's Wicking Short Sleeve Shirt**

100% Polyester

**S, M, L, XL, XXL, 3XL, 4XL**

115 g/m<sup>2</sup>

Henbury

**BLACK** **NAVY** **WHITE**

Regular fit | DTM buttons | Left chest pocket | Plain back yoke | Cofrex/Pufy® Polyester Permanent Wicking Yarn | Anti-bacterial | Anti-UV UVPF >50 | Quick Dry | Easy-care / Minimal Iron | Excellent colour retention



HENBURY



**W596** | H596

**Ladies' Wicking Short Sleeve Shirt**

100% Polyester

**XS, S, M, L, XL, XXL, 3XL, 4XL**

115 g/m<sup>2</sup>

Henbury

**BLACK** **LIGHT BLUE** **NAVY** **ROYAL** **WHITE**

Regular fit | DTM buttons | Front and back darts | Shaped side seams | Polyester Cofrex/Pufy® Permanent Wicking Yarn | Anti-bacterial | Anti-UV UVPF >50 | Quick Dry | Easy-care / Minimal Iron | Excellent colour retention



HENBURY



**W592** | H592 **Men's Mandarin Shirt Roll Tab Sleeve**  
100% Polyester  
**S, M, L, XL, XXL**  
115 g/m<sup>2</sup>  
Henbury

BLACK

Mandarin collar | Roll-back sleeves & tab | Cofrex/Pufy® wicking yarn | Anti-bacterial | Cut out brand label | Regular fit | DTM buttons | Adjustable cuff, Sleeve tab | Anti-UV UVPF > 50 | Quick dry | Easy-care | Excellent colour retention



HENBURY



**W593** | H593 **Ladies' Mandarin Shirt Roll Tab Sleeve**  
100% Polyester  
**S, M, L, XL, XXL**  
115 g/m<sup>2</sup>  
Henbury

BLACK

Mandarin collar | Roll-back sleeves & tab | Cofrex/Pufy® wicking yarn | Anti-bacterial | Cut-out brand label | Regular fit | DTM buttons | Adjustable cuff | Anti-UV UVPF > 50 | Quick dry | Easy-care | Excellent colour retention



HENBURY



**W598** | H598 **Ladies' Pleat Front Long Sleeved Blouse**  
100% Polyester  
**XS, S, M, L, XL, XXL, 3XL, 4XL**  
115 g/m<sup>2</sup>  
Henbury

BLACK LIGHT BLUE WHITE

100% Cofrex/Pufy® Polyester | Pleat front blouse | Single button back neck opening | Set in long sleeve | Slightly gathered sleeve at cuff with keyhole opening and button fastening | Slightly curved hem | Fabric contains easy care, wicking, anti UV, quick drying properties



HENBURY



**W597** | H597 **Ladies' Pleat Front Short Sleeve Blouse**  
100% Polyester  
**XS, S, M, L, XL, XXL, 3XL, 4XL**  
115 g/m<sup>2</sup>  
Henbury

BLACK LIGHT BLUE WHITE

Antibacterial | Anti-UV UVPF50 | Easy Care | Quick drying | Capped sleeves | Pleat front detail | Single back button opening | Cut out brand label | Curved hemline | Cofrex/Pufy wicking yarn | Permanent wicking yarn





**Z962** | R-962M-0

## Men's Long Sleeve Tailored Herringbone Shirt

84% Cotton / 16% Polyester  
**S (37/38), M (39/40), L (41/42), XL (43/44), XXL (45/46), 3XL (47/48), 4XL (49/50)**  
 130 g/m<sup>2</sup> (White: 125 g/m<sup>2</sup>)

Russell Collection

**LIGHT BLUE** **WHITE**

Fine Herringbone fabric | Easy-care | No show through | Shaped Fit | Short, semi cutaway collar | Narrow width placket | Cuff link option | Rounded cuffs



**Z962F** | R-962F-0

## Ladies' Long Sleeve Tailored Herringbone Shirt

84% Cotton / 16% Polyester  
**XS, S, M, L, XL, XXL, 3XL, 4XL**  
 130 g/m<sup>2</sup> (White: 125 g/m<sup>2</sup>)

Russell Collection

**LIGHT BLUE** **WHITE**

Fine Herringbone fabric | Easy-care | No show through | Shaped Fit | Neat modern collar | Narrow width placket | Stylish, narrow cuff with extended gauntlet | Darts at chest, front and back



**Z964** | R-964M-0

## Men's Long Sleeve Tailored Contrast Herringbone Shirt

84% Cotton / 16% Polyester  
**S (37/38), M (39/40), L (41/42), XL (43/44), XXL (45/46), 3XL (47/48), 4XL (49/50)**  
 125 g/m<sup>2</sup> (White: 130 g/m<sup>2</sup>)

Russell Collection

**LIGHT BLUE/MID BLUE/BRIGHT NAVY** **WHITE/SILVER/CONVOY GREY**

Easy Care | Under-Button-Down collar | Fashionable contrasts: cuffs (inside), collar (inside) with contrast piping | Contrast edging around lower button placket | Cuff buttonhole and lowest button hole in contrasting colour | Darts at back improve fit | Rounded 2 button adjustable cuffs with option for cuff links | Curved hemline



**Z963** | R-963M-0

## Men's Short Sleeve Tailored Herringbone Shirt

84% Cotton / 16% Polyester  
**S (37/38), M (39/40), L (41/42), XL (43/44), XXL (45/46), 3XL (47/48), 4XL (49/50)**  
 130 g/m<sup>2</sup> (White: 125 g/m<sup>2</sup>)

Russell Collection

**LIGHT BLUE** **WHITE**

Fine Herringbone fabric | Easy-care | No show through | Shaped Fit | Short, semi cutaway collar | Narrow width placket

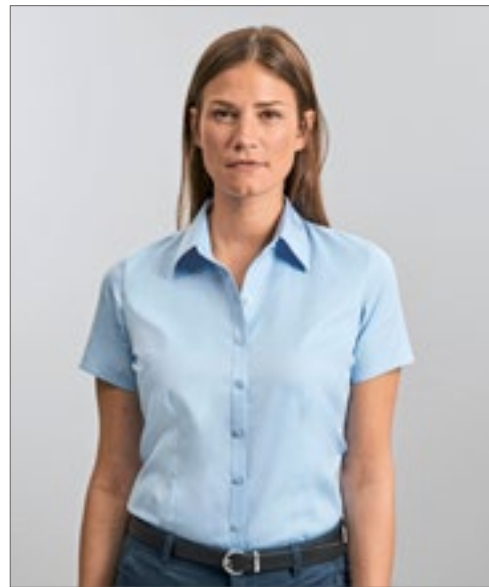

**Z963F** | R-963F-0

## Ladies' Short Sleeve Tailored Herringbone Shirt

84% Cotton / 16% Polyester  
**XS, S, M, L, XL, XXL, 3XL, 4XL**  
 130 g/m<sup>2</sup> (White: 125 g/m<sup>2</sup>)

Russell Collection

**LIGHT BLUE** **WHITE**

Fine Herringbone fabric | Easy-care | No show through | Shaped Fit | Neat modern collar | Narrow width placket | Darts at chest, front and back





**Z932** | R-932M-0 **Men's Long Sleeve Classic Oxford Shirt**

70% Cotton / 30% Polyester  
**S** (37/38), **M** (39/40), **L** (41/42), **XL** (43/44), **XXL** (45/46), **3XL** (47/48), **4XL** (49/50), **5XL** (51/52), **6XL** (53/54)  
 135 g/m<sup>2</sup> (White: 130 g/m<sup>2</sup>) Russell Collection

BLACK	BRIGHT NAVY	BRIGHT ROYAL
OXFORD BLUE	SILVER	WHITE

Classic cut | Reinforced button-down collar | Easy-Care | Back shoulder yoke with two pleats inserted into the side of the yoke | Single button on cuff gauntlet | Rounded 2-button adjustable cuffs | Left breast vented jet pocket | Spare button



**Z932F** | R-932F-0 **Ladies' Long Sleeve Classic Oxford Shirt**

70% Cotton / 30% Polyester  
**XS** (34), **S** (36), **M** (38), **L** (40), **XL** (42), **XXL** (44), **3XL** (46), **4XL** (48), **5XL** (50), **6XL** (52)  
 135 g/m<sup>2</sup> (White: 130 g/m<sup>2</sup>) Russell Collection

BLACK	BRIGHT NAVY	BRIGHT ROYAL
OXFORD BLUE	SILVER	WHITE

Classic shaped collar | The blouse has a rounded 2-button adjustable cuffs | Easy-Care | Darts at bustline and back panel for tailored fit | Spare button | Shaped Fit



**Z922** | R-922M-0 **Men's Long Sleeve Tailored Oxford Shirt**

70% Cotton / 30% Polyester  
**S** (37/38), **M** (39/40), **L** (41/42), **XL** (43/44), **XXL** (45/46), **3XL** (47/48), **4XL** (49/50)  
 135 g/m<sup>2</sup> (White: 130 g/m<sup>2</sup>) Russell Collection

BLACK	BRIGHT NAVY	BRIGHT ROYAL
OXFORD BLUE	WHITE	

Combed Cotton | Contemporary, tailored fit | Stylish, rounded edge 2-button adjustable cuff, with option for cuff links | Stiffened semi-cutaway boned collar | Curved hemline | Spare button | Easy Care



**Z933** | R-933M-0 **Men's Short Sleeve Classic Oxford Shirt**

70% Cotton / 30% Polyester  
**S** (37/38), **M** (39/40), **L** (41/42), **XL** (43/44), **XXL** (45/46), **3XL** (47/48), **4XL** (49/50), **5XL** (51/52), **6XL** (53/54)  
 135 g/m<sup>2</sup> (White: 130 g/m<sup>2</sup>) Russell Collection

BLACK	BRIGHT NAVY	BRIGHT ROYAL
OXFORD BLUE	SILVER	WHITE

Classic cut | Easy-Care | Left breast vented jet pocket | Back shoulder yoke with two pleats inserted into the side of the yoke | Reinforced button-down collar | Spare button



**Z933F** | R-933F-0 **Ladies' Short Sleeve Classic Oxford Shirt**

70% Cotton / 30% Polyester  
**XS** (34), **S** (36), **M** (38), **L** (40), **XL** (42), **XXL** (44), **3XL** (46), **4XL** (48), **5XL** (50), **6XL** (52)  
 135 g/m<sup>2</sup> (White: 130 g/m<sup>2</sup>) Russell Collection

BLACK	BRIGHT NAVY	BRIGHT ROYAL
OXFORD BLUE	SILVER	WHITE

Classic shaped collar | Darts at bustline and back panel for tailored fit | Easy-Care | Spare button | Shaped Fit



**Z923** | R-923M-0 **Men's Short Sleeve Tailored Oxford Shirt**

70% Cotton / 30% Polyester  
**S** (37/38), **M** (39/40), **L** (41/42), **XL** (43/44), **XXL** (45/46), **3XL** (47/48), **4XL** (49/50)  
 135 g/m<sup>2</sup> (White: 130 g/m<sup>2</sup>) Russell Collection

BLACK	BRIGHT NAVY	BRIGHT ROYAL
OXFORD BLUE	WHITE	

Combed Cotton | Contemporary, tailored fit | Stiffened semi-cutaway boned collar | Curved hemline | Double turn back hem on sleeves | Spare button | Easy Care





**RUSSELL** COLLECTION



**Z920** | R-920M-0

## Men's Long Sleeve Tailored Washed Oxford Shirt

100% Cotton

**S** (37/38), **M** (39/40), **L** (41/42), **XL** (43/44), **XXL** (45/46), **3XL** (47/48), **4XL** (49/50)

130 g/m²

Russell Collection

OXFORD BLUE/OXFORD NAVY	OXFORD NAVY/OXFORD BLUE
OXFORD RED/CREAM	WHITE/OXFORD BLUE

Easy Care | Button-down collar | 100% organic cotton | Piece washed | Fashionable contrasts: cuffs (inside), collar (inside) | Contrast buttons | Left breast vented jet pocket | Removable fashionable loop for optional attachment of ties or glasses | Rounded 2 button adjustable cuffs | Curved hemline



**RUSSELL** COLLECTION



**Z928** | R-928M-0

## Men's Long Sleeve Tailored Button-Down Oxford Shirt

70% Cotton / 30% Polyester

**S** (37/38), **M** (39/40), **L** (41/42), **XL** (43/44), **XXL** (45/46), **3XL** (47/48), **4XL** (49/50)

135 g/m² (White: 130 g/m²)

Russell Collection

BLACK	OXFORD BLUE	WHITE
-------	-------------	-------

70% Cotton / 30% Polyester Oxford | Easy Care | Button-down collar | Darts at back improve fit | Left breast vented jet pocket | Rounded 2 button adjustable cuffs | Curved hemline



**PREMIER**



**PW238** | PR238

## Men's Cotton Rich Oxford Stripes Shirt

60% Cotton / 40% Polyester

**S, M, L, XL, XXL, 3XL**

135 g/m²

Premier Workwear

OXFORD BLUE (CA. PANTONE 7453)	WHITE/GREY (CA. PANTONE 430C)
WHITE/NAVY (CA. PANTONE 2380)	WHITE/OXFORD BLUE (CA. PANTONE 7453)
WHITE/PINK (CA. PANTONE 1895)	

Classic button-down collar | Contrast colour inner neckband and cuff | Two button cuff and single button sleeve guard | Curved hem line | Cotton rich fabric | Crease resistant



**TEE JAYS**



**TJ4000** | 4000

## Men's Perfect Oxford Shirt

100% Cotton

**S, M, L, XL, XXL, 3XL, 4XL**

166 g/m²

Tee Jays

BLACK	LIGHT BLUE	NAVY
WHITE		

Shaped fit | Button-down collar | Fused collar and cuff | Back yoke with box pleat | Inside hanger Loop | Curved hem | Buttons with „Tee Jays“- Branding



**TEE JAYS**



**TJ4001** | 4001

## Women's Perfect Oxford Shirt

100% Cotton

**XS, S, M, L, XL, XXL, 3XL**

166 g/m²

Tee Jays

BLACK	LIGHT BLUE	NAVY
WHITE		

Shaped fit | Button-down collar | Fused collar and cuff | Back yoke with box pleat | Inside hanger Loop | Curved hem | Buttons with „Tee Jays“- Branding



**PREMIER**



**PW338** | PR338

## Women's Cotton Rich Oxford Stripes Shirt

60% Cotton / 40% Polyester

**XS, S, M, L, XL, XXL**

135 g/m²

Premier Workwear

OXFORD BLUE (CA. PANTONE 7453)	WHITE/GREY (CA. PANTONE 430C)
WHITE/NAVY (CA. PANTONE 2380)	WHITE/OXFORD BLUE (CA. PANTONE 7453)
WHITE/PINK (CA. PANTONE 1895)	

Buttoned down collar on the underside | Contrast colour to inner neckband and cuff | Two button cuff and single button sleeve guard | Curved hem line | Cotton rich fabric | Bust and back darts for feminine fit



## BCSMO01 | SMO01 Men's Shirt Oxford Long Sleeve

70% Cotton / 30% Polyester

S (37/38), M (39/40), L (41/42), XL (43/44), XXL (45/46), 3XL (47/48), 4XL (49/50), 5XL (51), 6XL (52)

135 g/m<sup>2</sup>

B&C

BLACK	BLUE CHIP	OXFORD BLUE	SILVER MOON (HEATHER)
WHITE			

70% combed cotton / 30% polyester | Soft button down collar | Cross stitched mother-of-pearl effect buttons (except Oxford Blue: mother-of-pearl white buttons) | 2-button adjustable rounded cuffs & mitre-shaped gauntlets | Additional cufflink buttonholes | The exclusive B&C Tie Fix© | Back yoke with 2 overstitched side pleats | Left chest pocket | Inside lap seams for perfect finish | Horizontal last buttonhole | Mitre-shaped bottom hem side reinforcement | Curved bottom hem | Cotton rich polycotton Oxford fabric with Easy Care finish | B&C Collection is member of the Fair Wear Foundation

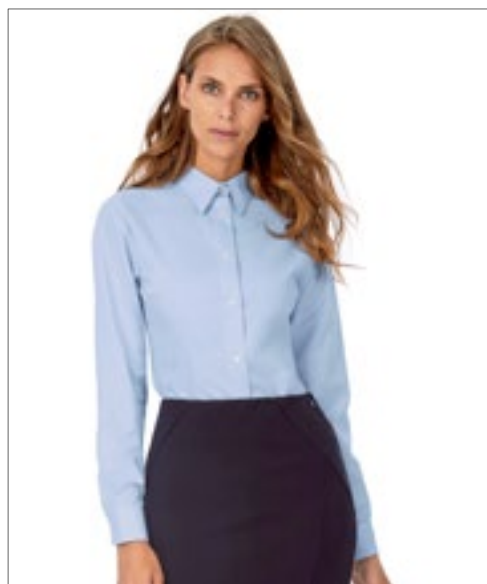

## BCSWO03 | SWO03 Women's Oxford Shirt Long Sleeve

70% Cotton / 30% Polyester

XS (34), S (36), M (38), L (40), XL (42), XXL (44), 3XL (46), 4XL (48), 5XL (50), 6XL (52)

135 g/m<sup>2</sup>

B&C

BLACK	BLUE CHIP	OXFORD BLUE	SILVER MOON (HEATHER)
WHITE			

70% combed cotton / 30% polyester | Soft button down collar | Soft feminine collar | Cross stitched mother-of-pearl effect buttons (except Oxford Blue: mother-of-pearl white buttons) | 2-button adjustable rounded cuffs | Additional cufflink buttonholes | Darts at bustline & back panel for a feminine shape | Horizontal last buttonhole | Cotton rich polycotton Oxford fabric with Easy Care finish | B&C Collection is member of the Fair Wear Foundation



## BCSMO02 | SMO02 Men's Shirt Oxford Short Sleeve

70% Cotton / 30% Polyester

S (37/38), M (39/40), L (41/42), XL (43/44), XXL (45/46), 3XL (47/48), 4XL (49/50), 5XL (51), 6XL (52)

135 g/m<sup>2</sup>

B&C

BLACK	BLUE CHIP	OXFORD BLUE	SILVER MOON (HEATHER)
WHITE			

70% combed cotton / 30% polyester | Soft button down collar | Cross stitched mother-of-pearl effect buttons (except Oxford Blue: mother-of-pearl white buttons) | Short sleeves with narrow cuffs | The exclusive B&C Tie Fix© | Back yoke with two overstitched side pleats | Left chest pocket | Inside lap seams for perfect finish | Horizontal last buttonhole | Mitre-shaped bottom hem side reinforcements | Curved bottom hem | Cotton rich polycotton Oxford fabric with Easy Care finish | B&C Collection is member of the Fair Wear Foundation



## BCSWO04 | SWO04 Women's Oxford Shirt Short Sleeve

70% Cotton / 30% Polyester

XS (34), S (36), M (38), L (40), XL (42), XXL (44), 3XL (46), 4XL (48), 5XL (50), 6XL (52)

135 g/m<sup>2</sup>

B&C

BLACK	BLUE CHIP	OXFORD BLUE	SILVER MOON (HEATHER)
WHITE			

70% combed cotton / 30% polyester | Soft button down collar | Soft feminine collar | Cross stitched mother-of-pearl effect buttons (except Oxford Blue: mother-of-pearl white buttons) | Short sleeves with narrow cuffs | Darts at bustline & back panel for a feminine shape | Horizontal last buttonhole | Cotton rich polycotton Oxford fabric with Easy Care finish | B&C Collection is member of the Fair Wear Foundation



KUSTOM KIT®



**K702** | KK702

## Women's Tailored Fit Corporate Oxford Shirt Long Sleeve

85% Cotton / 15% Polyester

32 (XXS/6), 34 (XS/8), 36 (S/10), 38 (M/12), 40 (L/14), 42 (XL/16), 44 (XXL/18), 46 (3XL/20), 48 (4XL/22), 50 (5XL/24), 52 (6XL/26), 54(7XL/28)

125 g/m²

Kustom Kit

32, 34, 36, 38, 40, 42, 44, 46, 48, 50, 52, 54

BLACK LIGHT BLUE WHITE

34, 36, 38, 40, 42, 44, 46, 48, 50, 52, 54

ROYAL SILVER GREY (SOLID)

Adjustable cuffs | Back yoke | Centre back pleat | Spare button | Classic collar | Easy iron

**K105** | KK105

## Men's Classic Fit Corporate Oxford Shirt Long Sleeve

85% Cotton / 15% Polyester

34/35 (13.5), 36 (14), 37 (S/14H), 38 (15), 39/40 (M/15H), 41 (16), 42 (L/16H), 43 (17), 44 (XL/17H), 45/46 (18), 47 (XXL/18H), 48 (19), 49/50 (3XL/19H), 51 (4XL/20), 53/54 (5XL/21), 56 (6XL/22), 58/59 (7XL/23)

125 g/m²

Kustom Kit

34/35, 36, 37, 38, 39/40, 41, 42, 43, 44, 45/46, 47, 48, 49/50, 51, 53/54, 56, 58/59

LIGHT BLUE WHITE

37, 38, 39/40, 41, 42, 43, 44, 45/46, 47, 48, 49/50, 51, 53/54, 56, 58/59

BLACK BOTTLE GREEN CHARCOAL MIDNIGHT NAVY  
RED ROYAL SILVER GREY (SOLID)

Button-down collar | Easy iron | Two spare buttons | Centre back pleat | Back yoke | Adjustable cuffs | Chest pocket



KUSTOM KIT.



K351 | KK351

## Men's Classic Fit Workwear Oxford Shirt Long Sleeve

70% Cotton / 30% Polyester

34/35 (13.5), 36 (14), 37 (S/14H), 38 (15), 39/40 (M/15H), 41 (16), 42 (L/16H), 43 (17), 44 (XL/17H), 45/46 (18), 47 (XXL/18H), 48 (19), 49/50 (3XL/19H), 51 (4XL/20), 53/54 (5XL/21), 56 (6XL/22), 58/59 (7XL/26)

135 g/m<sup>2</sup>

Kustom Kit

34/35, 36, 37, 38, 39/40, 41, 42, 43, 44, 45/46, 47, 48, 49/50, 51, 53/54, 56, 58/59

LIGHT BLUE WHITE

37, 38, 39/40, 41, 42, 43, 44, 45/46, 47, 48, 49/50, 51, 53/54, 56, 58/59

BLACK FRENCH NAVY

Back yoke | Two spare buttons | Button-down collar | Chest pocket | Adjustable cuffs | Washable at 50 °C



KUSTOM KIT.

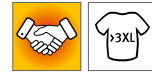

K361 | KK361

## Women's Tailored Fit Workwear Oxford Shirt Long Sleeve

70% Cotton / 30% Polyester

32 (XXS/6), 34 (XS/8), 36 (S/10), 38 (M/12), 40 (L/14), 42 (XL/16), 44 (XXL/18), 46 (3XL/20), 48 (4XL/22), 50 (5XL/24), 52 (6XL/26), 54 (7XL/28)

135 g/m<sup>2</sup>

Kustom Kit

32, 34, 36, 38, 40, 42, 44, 46, 48, 50, 52, 54

LIGHT BLUE WHITE

34, 36, 38, 40, 42, 44, 46, 48, 50, 52, 54

BLACK FRENCH NAVY

Spare button | Fused collar | Back yoke | Rounded hem | Adjustable cuffs | Washable at 50°C



KUSTOM KIT.



K184 | KK184

## Slim Fit Workwear Oxford Shirt Long Sleeve

70% Cotton / 30% Polyester

36 (14), 37 (S/14H), 38 (15), 39/40 (M/15H), 41 (16), 42 (L/16H), 43 (17), 44 (XL/17H), 45/46 (18)

135 g/m<sup>2</sup>

Kustom Kit

BLACK LIGHT BLUE NAVY WHITE

Fused stand-up collar | Button-down collar | Double button cuffs with button placket | Double folded side and side seams (double stitched) | Chest pocket to left side as worn | Single stitched yoke and armholes | Shirt tail hem | Darted back panel | Spare button | Slim fit | 50°C Wash



KUSTOM KIT.



K350 | KK350

## Men's Classic Fit Workwear Oxford Shirt Short Sleeve

70% Cotton / 30% Polyester

34/35 (13.5), 36 (14), 37 (S/14H), 38 (15), 39/40 (M/15H), 41 (16), 42 (L/16H), 43 (17), 44 (XL/17H), 45/46 (18), 47 (XXL/18H), 48 (19), 49/50 (3XL/19H), 51 (4XL/20), 53/54 (5XL/21), 56 (6XL/22), 58/59 (7XL/26)

135 g/m<sup>2</sup>

Kustom Kit

34/35, 36, 37, 38, 39/40, 41, 42, 43, 44, 45/46, 47, 48, 49/50, 51, 53/54, 56, 58/59

LIGHT BLUE WHITE

37, 38, 39/40, 41, 42, 43, 44, 45/46, 47, 48, 49/50, 51, 53/54, 56, 58/59

BLACK FRENCH NAVY ITALIAN BLUE

Chest pocket | Back yoke | Button-down collar | Two spare buttons | Washable at 50 °C



KUSTOM KIT.



K360 | KK360

## Women's Tailored Fit Workwear Oxford Shirt Short Sleeve

70% Cotton / 30% Polyester

34 (XS/8), 36 (S/10), 38 (M/12), 40 (L/14), 42 (XL/16), 44 (XXL/18), 46 (3XL/20), 48 (4XL/22), 50 (5XL/24), 52 (6XL/26), 54 (7XL/28)

135 g/m<sup>2</sup>

Kustom Kit

BLACK FRENCH NAVY ITALIAN BLUE LIGHT BLUE WHITE

Fused collar | Spare button | Back yoke | Rounded hem | Washable to 50°C



KUSTOM KIT.



K183 | KK183

## Slim Fit Workwear Oxford Shirt Short Sleeve

70% Cotton / 30% Polyester

36 (14), 37 (S/14H), 38 (15), 39/40 (M/15H), 41 (16), 42 (L/16H), 43 (17), 44 (XL/17H), 45/46 (18)

135 g/m<sup>2</sup>

Kustom Kit

LIGHT BLUE WHITE

Men's short sleeve slim fit oxford shirt | Fused stand-up button-down collar | 7 button placket | Back yoke | Rounded hem | Darted back panel | Single needle stitching around armholes | Double stitched sleeves and side seams





KUSTOM KIT®



EASY

## K182 | KK182 Slim Fit Stretch Oxford Shirt Long Sleeve

58% Cotton / 39% Polyester / 3% Elastane

34/35 (13.5), 36 (14), 37 (14.5), 38 (15), 39/40 (15.5), 41 (16), 42 (16.5), 43 (17), 44 (17.5), 45/46 (18), 47 (18.5)

143 g/m²

Kustom Kit

LIGHT BLUE

WHITE

Fused stand up button down collar | Two darts at back | Rounded hem | Back yoke | Two button cuff with buttoned cuff placket | Single stitched yoke and armhole | Spare buttons | Kustom Kit® woven back neck label



KUSTOM KIT®



EASY

## K782 | KK782 Women's Tailored Fit Stretch Oxford Shirt Long Sleeve

58% Cotton / 39% Polyester / 3% Elastane

32 (6), 34 (8), 36 (10), 38 (12), 40 (14), 42 (16), 44 (18), 46 (20)

143 g/m²

Kustom Kit

LIGHT BLUE

WHITE

Fused stand up collar | Two darts at the back | Two bust darts to the front | Rounded hem | Back yoke | Adjustable cuff with buttoned cuff placket | Spare button | Kustom Kit® woven back neck label



KUSTOM KIT®



EASY

## K109 | KK109 Men's Classic Fit Corporate Oxford Shirt Short Sleeve

85% Cotton / 15% Polyester

34/35 (13.5), 36 (14), 37 (S/14H), 38 (15), 39/40 (M/15H), 41 (16), 42 (L/16H), 43 (17), 44 (XL/17H), 45/46 (18), 47 (XXL/18H), 48 (19), 49/50 (3XL/19H), 51 (4XL/20), 53/54 (5XL/21), 56 (6XL/22), 58/59 (7XL/23)

125 g/m²

Kustom Kit

34/35, 36, 37, 38, 39/40, 41, 42, 43, 44, 45/46, 47, 48, 49/50, 51, 53/54, 56, 58/59

LIGHT BLUE

WHITE

37, 38, 39/40, 41, 42, 43, 44, 45/46, 47, 48, 49/50, 51, 53/54, 56, 58/59

BLACK

BOTTLE GREEN

CHARCOAL

MID BLUE

MIDNIGHT NAVY

RED

ROYAL

SILVER GREY (SOLID)

Centre back pleat | Easy iron | Button-down collar | Chest pocket | Back yoke | Two spare buttons

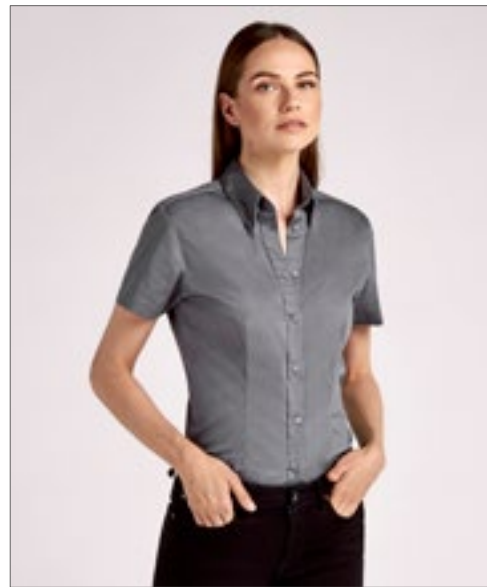

KUSTOM KIT®



EASY

## K701 | KK701 Women's Tailored Fit Corporate Oxford Shirt Short Sleeve

85% Cotton / 15% Polyester

32 (XXS/6), 34 (XS/8), 36 (S/10), 38 (M/12), 40 (L/14), 42 (XL/16), 44 (XXL/18), 46 (3XL/20), 48 (4XL/22), 50 (5XL/24), 52 (6XL/26)

125 g/m²

Kustom Kit

32, 34, 36, 38, 40, 42, 44, 46, 48, 50, 52

BLACK

LIGHT BLUE

WHITE

34, 36, 38, 40, 42, 44, 46, 48, 50, 52

RED

34, 36, 38, 40, 42, 44, 46

CHARCOAL

ROYAL

SILVER GREY (SOLID)

Two spare buttons | Fitted | Button-down collar | Back yoke | Easy iron



**E6910** | 6910 **Men's Oxford Shirt Long Sleeve**  
60% Cotton / 40% Polyester  
S, M, L, XL, XXL, 3XL, 4XL, 5XL  
125 g/m<sup>2</sup> Promodoro

CHARCOAL (SOLID) PINK SKY WHITE

Kent collar | Button placket with matching buttons | Double back yoke | Curved hemline | Neutral neck label for easy relabeling | Adjustable 2-button cuff (sports cuff) | Arm slot with button | Separate breast pocket | Easy-care blended fabric | Easy-care finishing | 60°C Wash | Spare button



**E6915** | 6915 **Women's Oxford Shirt Long Sleeve**  
60% Cotton / 40% Polyester  
XS, S, M, L, XL, XXL, 3XL  
125 g/m<sup>2</sup> Promodoro

CHARCOAL (SOLID) PINK SKY WHITE

Kent collar | Button placket with matching buttons | Double back yoke | Curved hemline | Neutral neck label for easy relabeling | Adjustable 2-button cuff (sports cuff) | Arm slot with button | Separate breast pocket | Darts front and back | Easy-care blended fabric | Easy-care finishing | 60°C Wash | Spare button



**E6900** | 6900 **Men's Oxford Shirt**  
60% Cotton / 40% Polyester  
S, M, L, XL, XXL, 3XL, 4XL, 5XL  
125 g/m<sup>2</sup> Promodoro

CHARCOAL (SOLID) PINK SKY WHITE

Kent collar | Button placket with matching buttons | Double back yoke | Curved hemline | Neutral neck label for easy relabeling | Separate breast pocket | Easy-care blended fabric | Easy-care finishing | 60°C Wash | Spare button

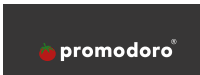

**E6905** | 6905 **Women's Oxford Shirt**  
60% Cotton / 40% Polyester  
XS, S, M, L, XL, XXL, 3XL  
125 g/m<sup>2</sup> Promodoro

CHARCOAL (SOLID) PINK SKY WHITE

Kent collar | Button placket with matching buttons | Double back yoke | Curved hemline | Neutral neck label for easy relabeling | Separate breast pocket | Easy-care blended fabric | Easy-care finishing | 60°C Wash | Spare button



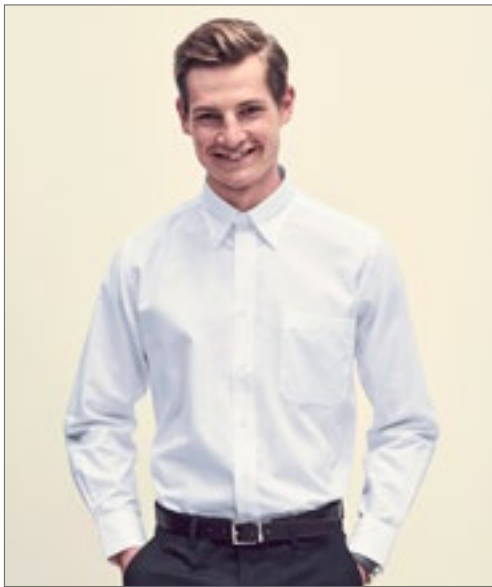

FRUIT OF THE LOOM®



**F600** | 65-114-0

## Men's Long Sleeve Oxford Shirt

70% Cotton / 30% Polyester

**S** (37-38), **M** (39-40), **L** (41-42), **XL** (43-44), **XXL** (45-46), **3XL** (47-48)

135 g/m<sup>2</sup> (White: 130 g/m<sup>2</sup>)

Fruit of the Loom

BLACK	NAVY	OXFORD BLUE	OXFORD GREY
WHITE			

Classic Oxford-shirt | Button-down collar | Left breast vented jet pocket

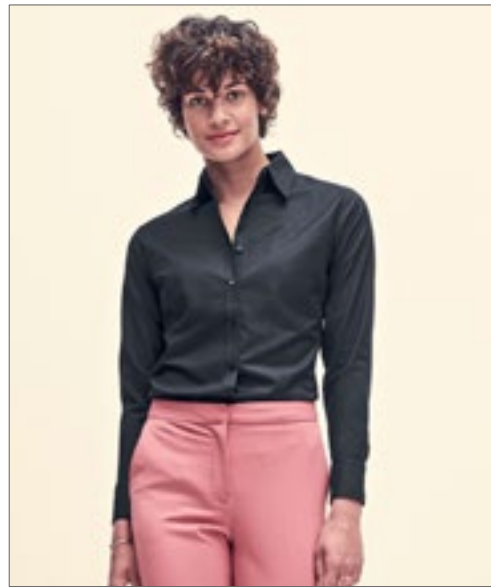

FRUIT OF THE LOOM®



**F700** | 65-002-0

## Ladies' Long Sleeve Oxford Shirt

70% Cotton / 30% Polyester

**XS, S, M, L, XL, XXL, 3XL**

135 g/m<sup>2</sup> (White: 130 g/m<sup>2</sup>)

Fruit of the Loom

BLACK	NAVY	OXFORD BLUE	OXFORD GREY
WHITE			

Side Seams | Back and bust darts for enhanced comfort and a contoured fit



FRUIT OF THE LOOM®



**F601** | 65-112-0

## Men's Short Sleeve Oxford Shirt

70% Cotton / 30% Polyester

**S** (37-38), **M** (39-40), **L** (41-42), **XL** (43-44), **XXL** (45-46), **3XL** (47-48)

135 g/m<sup>2</sup> (White: 130 g/m<sup>2</sup>)

Fruit of the Loom

BLACK	NAVY	OXFORD BLUE	OXFORD GREY
WHITE			

Classic Oxford-shirt | Button-down collar | Left breast vented jet pocket

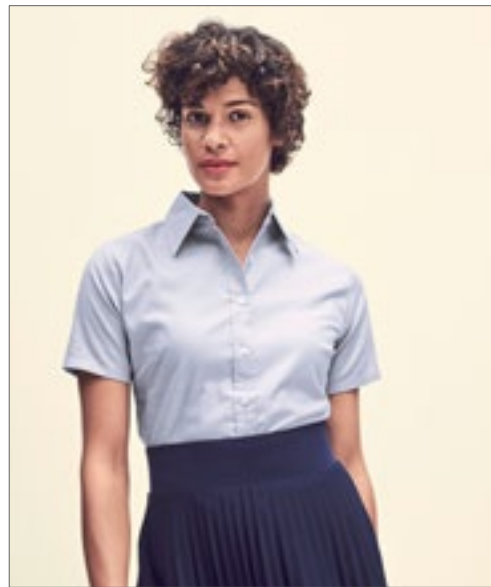

FRUIT OF THE LOOM®



**F701** | 65-000-0

## Ladies' Short Sleeve Oxford Shirt

70% Cotton / 30% Polyester

**XS, S, M, L, XL, XXL, 3XL**

135 g/m<sup>2</sup> (White: 130 g/m<sup>2</sup>)

Fruit of the Loom

BLACK	NAVY	OXFORD BLUE	OXFORD GREY
WHITE			

Side Seams | Back and bust darts for enhanced comfort and a contoured fit



**L612 | 16010** **Men's Oxford-Shirt Brisbane Short Sleeve**  
70% Cotton / 30% Polyester  
**S, M, L, XL, XXL, 3XL, 4XL**  
135 g/m<sup>2</sup> (White: 130 g/m<sup>2</sup>) SOL'S  
**BLACK SILVER SKY BLUE WHITE**

Heart side pocket | Two side pleats at back | 2-button collar

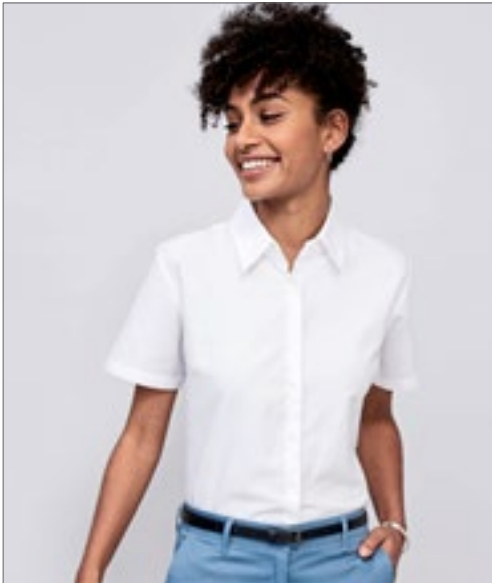

**L610 | 16030** **Women's Oxford-Blouse Elite Short Sleeve**  
70% Cotton / 30% Polyester  
**XS, S, M, L, XL, XXL, 3XL**  
135 g/m<sup>2</sup> (White: 130 g/m<sup>2</sup>) SOL'S  
**BLACK SILVER SKY BLUE WHITE**

Classic 2-button collar | Chest darts



**L611 | 16020** **Women's Oxford-Blouse Embassy Long Sleeve**  
70% Cotton / 30% Polyester  
**XS, S, M, L, XL, XXL, 3XL**  
135 g/m<sup>2</sup> (White: 130 g/m<sup>2</sup>) SOL'S  
**BLACK SILVER SKY BLUE WHITE**

Classic 2-button collar | Rounded adjustable 2-button cuffs | Chest darts

**L613 | 16000** **Men's Oxford-Shirt Boston Long Sleeve**  
70% Cotton / 30% Polyester  
**S, M, L, XL, XXL, 3XL, 4XL**  
135 g/m<sup>2</sup> (White: 130 g/m<sup>2</sup>) SOL'S  
**BLACK SILVER SKY BLUE WHITE**

Adjustable cuffs with two buttons pointed end tab placket | 2-button collar | Two side pleats at back | Heart side pocket





HENBURY



**W510** | H510 **Men's Classic Long Sleeved Oxford Shirt**

77% Cotton / 23% Polyester

**S** (36-38), **M** (38-40), **L** (42), **XL** (44-46), **XXL** (48), **3XL** (50-52), **4XL** (54)

170 g/m<sup>2</sup>

Henbury

BLUE OXFORD

WHITE

Pearlised buttons | Button-down collar | Easy iron | Left breast open pocket | Back yoke with central box pleat detail | Adjustable cuff | Wrinkle resistant for easy iron



HENBURY



**W511** | H511 **Ladies' Classic Long Sleeved Oxford Shirt**

77% Cotton / 23% Polyester

**XS**, **S**, **M**, **L**, **XL**, **XXL**, **3XL**, **4XL**

170 g/m<sup>2</sup>

Henbury

BLUE OXFORD

WHITE

Pearlised buttons | Wrinkle resistant for easy iron | Ladies' fit with shaped side seams and scooped hem



HENBURY



**W515** | H515 **Men's Classic Short Sleeved Oxford Shirt**

77% Cotton / 23% Polyester

**S** (36-38), **M** (38-40), **L** (42), **XL** (44-46), **XXL** (48), **3XL** (50-52), **4XL** (54)

170 g/m<sup>2</sup>

Henbury

BLUE OXFORD

WHITE

Pearlised buttons on white and blue | Button-down collar | Easy iron | Left breast open pocket | Back yoke with central box pleat detail | Wrinkle resistant for easy iron



HENBURY



**W516** | H516 **Ladies' Classic Short Sleeved Oxford Shirt**

77% Cotton / 23% Polyester

**XS** (8), **S** (10), **M** (12), **L** (14), **XL** (16), **XXL** (18), **3XL** (20), **4XL** (22)

170 g/m<sup>2</sup>

Henbury

BLUE OXFORD

WHITE

Pearlised buttons | Wrinkle resistant for easy iron | Ladies' fit with shaped side seams and scooped hem



**PREMIER**®



**BEST  
SELLER**



## PW200 | PR200 Men's Poplin Long Sleeve Shirt

65% Polyester / 35% Cotton

37 (14H), 38 (15), 39,5 (15H), 41 (16), 42 (16H), 43 (17), 44,5 (17H), 46 (18), 47 (18H), 48 (19), 50 (20), 52 (21), 54 (22)

105 g/m²

Premier Workwear

37, 38, 39,5, 41, 42, 43, 44,5, 46, 47, 48, 50, 52, 54

BLACK WHITE

37, 38, 39,5, 41, 42, 43, 44,5, 46, 47, 48

AQUA	AUBERGINE	BOTTLE
BROWN	BURGUNDY	DARK GREY
EMERALD	HOT PINK	KHAKI
LIGHT BLUE	LILAC	LIME
MID BLUE	NATURAL	NAVY
ORANGE	PINK	PURPLE
RED	RICH VIOLET	ROYAL
SAPPHIRE	SILVER	STEEL
TURQUOISE		

Left breast open mitred pocket | Easy care | Long sleeves with button fastened cuffs | WRAP certified

**PREMIER**®



**BEST  
SELLER**



## PW300 | PR300 Women's Poplin Long Sleeve Blouse

65% Polyester / 35% Cotton

34 (XXS/6), 36 (XS/8), 38 (S/10), 40 (M/12), 42 (L/14), 44 (XL/16), 46 (XXL/18), 48 (3XL/20), 50 (4XL/22), 52 (5XL/24), 54 (6XL/26)

105 g/m² (White: 115 g/m²)

Premier Workwear

AQUA	AUBERGINE	BLACK
BOTTLE	BROWN	BURGUNDY
DARK GREY	EMERALD	HOT PINK
KHAKI	LIGHT BLUE	LILAC
LIME	MID BLUE	NATURAL
NAVY	ORANGE	PINK
PURPLE	RED	RICH VIOLET
ROYAL	SAPPHIRE	SILVER
STEEL	TURQUOISE	WHITE

Easy care | Rounded bottom hem | Pearlised buttons on white shirt, self-colour buttons on black | Double buttons on cuff | WRAP certified



BEST  
SELLER



## PW202 | PR202 Men's Poplin Short Sleeve Shirt

65% Polyester / 35% Cotton

37 (14H), 38 (15), 39,5 (15H), 41 (16), 42 (16H), 43 (17), 44,5 (17H), 46 (18), 47 (18H), 48 (19), 50 (20), 52 (21), 54 (22)

105 g/m<sup>2</sup>

Premier Workwear

37, 38, 39,5, 41, 42, 43, 44,5, 46, 47, 48, 50, 52, 54

BLACK WHITE

37, 38, 39,5, 41, 42, 43, 44,5, 46, 47, 48

AQUA	AUBERGINE	BOTTLE
BROWN	BURGUNDY	DARK GREY
EMERALD	HOT PINK	KHAKI
LIGHT BLUE	LILAC	LIME
MID BLUE	NATURAL	NAVY
ORANGE	PINK	PURPLE
RED	RICH VIOLET	ROYAL
SAPPHIRE	SILVER	STEEL
TURQUOISE		

Short sleeves | Easy care | Self colour buttons on coloured shirts  
| Left breast open mitred pocket | Stiffened formal cut collar |  
Compliments ladies' style PW302 | WRAP certified

BEST  
SELLER



## PW302 | PR302 Women's Poplin Short Sleeve Blouse

65% Polyester / 35% Cotton

34 (XXS/6), 36 (XS/8), 38 (S/10), 40 (M/12), 42 (L/14), 44 (XL/16), 46 (XXL/18), 48 (3XL/20), 50 (4XL/22), 52 (5XL/24), 54 (6XL/26)

105 g/m<sup>2</sup> (White: 115 g/m<sup>2</sup>)

Premier Workwear

AQUA	AUBERGINE	BLACK
BOTTLE	BROWN	BURGUNDY
DARK GREY	EMERALD	HOT PINK
KHAKI	LIGHT BLUE	LILAC
LIME	MID BLUE	NATURAL
NAVY	ORANGE	PINK
PURPLE	RED	RICH VIOLET
ROYAL	SAPPHIRE	SILVER
STEEL	TURQUOISE	WHITE

Easy-care poplin blouse | Short sleeves | Self-colour buttons |  
Soft collar styling | Rounded bottom hem | Fitted styling with  
bust darts & back darts | WRAP certified



**PW204 | PR204**  
**Men's Long Sleeve Fitted Poplin Shirt**

65% Polyester / 35% Cotton  
14,5 (37), 15 (38), 15,5 (39,5), 16 (41), 16,5 (42), 17 (43), 17,5 (44,5)  
105 g/m<sup>2</sup> Premier Workwear

BLACK	DARK GREY	LIGHT BLUE
ROYAL	WHITE	

More fitted shape | Stiffened formal cut collar | Separate pocket supplied for attachment if required | Long sleeves with button fastened cuffs | Cuffs will also fit cufflinks | Easy care | Complements PW200/ PW300 | WRAP certified



**PW244 | PR244**  
**Men's Stretch Fit Poplin Long Sleeve Cotton Shirt**

97% Cotton / 3% Elastane  
XS, S, M, L, XL, XXL, 3XL, 4XL  
115 g/m<sup>2</sup> Premier Workwear

BLACK	PALE BLUE (CA. PANTONE 2717C)	SILVER (CA. PANTONE 428)
WHITE		

Grown on placket for a seamless look | Cut away collar | Curved hem line | Soft feel and stretch fabric | Fitted style | Cotton rich

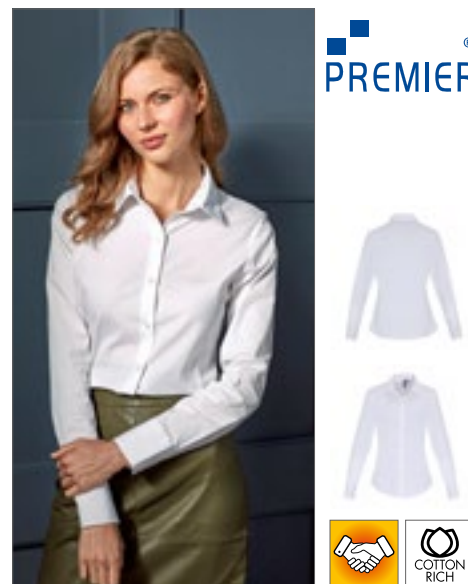

**PW344 | PR344**  
**Women's Stretch Fit Poplin Long Sleeve Cotton Shirt**

97% Cotton / 3% Elastane  
XS, S, M, L, XL, XXL, 3XL  
115 g/m<sup>2</sup> Premier Workwear

BLACK	PALE BLUE (CA. PANTONE 2717C)	SILVER (CA. PANTONE 428)
WHITE		

Grown on placket for a seamless look | Curved hem line | Back darts for feminine fitting | Soft feel and stretch fabric | Fitted style | Cotton rich



**PW246 | PR246**  
**Men's Stretch Fit Poplin Short Sleeve Cotton Shirt**

97% Cotton / 3% Elastane  
XS, S, M, L, XL, XXL, 3XL, 4XL  
115 g/m<sup>2</sup> Premier Workwear

BLACK	PALE BLUE (CA. PANTONE 2717C)	SILVER (CA. PANTONE 428)	WHITE
-------	-------------------------------	--------------------------	-------

Grown on placket for a seamless look | Cut away collar | Curved hem line | Soft feel and stretch fabric | Fitted style | Cotton rich



**PW346 | PR346**  
**Women's Stretch Fit Poplin Short Sleeve Cotton Shirt**

97% Cotton / 3% Elastane  
XS, S, M, L, XL, XXL, 3XL  
115 g/m<sup>2</sup> Premier Workwear

BLACK	PALE BLUE (CA. PANTONE 2717C)	SILVER (CA. PANTONE 428)	WHITE
-------	-------------------------------	--------------------------	-------

Grown on placket for a seamless look | Curved hem line | Back darts for feminine fitting | Soft feel and stretch fabric | Cotton rich | Short sleeves | Fitted styling





**PREMIER**



**PW221** | PR221

## Men's Microcheck (Gingham) Short Sleeve Cotton Shirt

100% Cotton

**XS, S, M, L, XL, XXL, 3XL**

115 g/m<sup>2</sup>

Premier Workwear

BLACK/WHITE	LIGHT BLUE/WHITE	NAVY/WHITE
RED/WHITE		

Popular Gingham Microcheck | Semi-fitted styling | Soft collar styling | PR220 long sleeve complementing style



**PREMIER**



**PW321** | PR321

## Women's Microcheck (Gingham) Short Sleeve Cotton Shirt

100% Cotton

**XS, S, M, L, XL, XXL, 3XL**

115 g/m<sup>2</sup>

Premier Workwear

BLACK/WHITE	LIGHT BLUE/WHITE	NAVY/WHITE
RED/WHITE		

Popular Gingham check | Fitted styling | Bust and back darts | Curved hem | Soft collar styling



**PREMIER**

**PW220** | PR220

## Men's Microcheck (Gingham) Long Sleeve Cotton Shirt

100% Cotton

**XS, S, M, L, XL, XXL, 3XL**

115 g/m<sup>2</sup>

Premier Workwear

BLACK/WHITE	LIGHT BLUE (CA. PANTONE 7451)/WHITE
NAVY (CA. PANTONE 2766)/WHITE	RED (CA. PANTONE 200)/WHITE

Cotton Yarn Dyed Poplin | Popular Gingham check | Fitted styling | Soft collar styling | Double buttoned cuffs



**PW320** | PR320

## Women's Microcheck (Gingham) Long Sleeve Cotton Shirt

100% Cotton

**XS, S, M, L, XL, XXL, 3XL**

115 g/m<sup>2</sup>

Premier Workwear

BLACK/WHITE	LIGHT BLUE (CA. PANTONE 7451)/WHITE
NAVY (CA. PANTONE 2766)/WHITE	RED (CA. PANTONE 200)/WHITE

Cotton Yarn Dyed Poplin | Popular Gingham check | Fitted styling | Bust and back darts | Curved hem | Soft collar styling | Double buttoned cuffs





**PREMIER**



## PW210 | PR210 Pilot Shirt Long Sleeve

65% Polyester / 35% Cotton

37 (14H), 38 (15), 39,5 (15H), 41 (16), 42 (16H), 43 (17), 44,5 (17H), 46 (18), 47 (18H), 48 (19)  
105 g/m<sup>2</sup>

Premier Workwear

BLACK LIGHT BLUE WHITE

PW715 non included | Stiffened collar | 2 chest pockets with button flaps | Combined pen pocket on left breast pocket | Long sleeves with button fastened cuffs | Easy care | WRAP certified



**PREMIER**



## PW310 | PR310 Women's Long Sleeve Pilot Shirt

65% Polyester / 35% Cotton

36 (8), 38 (10), 40 (12), 42 (14), 44 (16), 46 (18), 48 (20), 50 (22), 52 (24), 54 (26)  
115 g/m<sup>2</sup>

Premier Workwear

WHITE

Ladies' long sleeve easy-care pilot shirt | Stiffened collar | 2 chest pockets with button flaps | Combined pen pocket on left breast pocket | Long sleeves | Tabs for epaulettes on shoulders | Easy care | Complements PR210 | WRAP certified



**PREMIER**



## PW212 | PR212 Pilot Shirt Short Sleeve

65% Polyester / 35% Cotton

37 (14H), 38 (15), 39,5 (15H), 41 (16), 42 (16H), 43 (17), 44,5 (17H), 46 (18), 47 (18H), 48 (19)

105 g/m<sup>2</sup>

Premier Workwear

BLACK LIGHT BLUE WHITE

2 chest pockets with button flaps | Stiffened collar | PW715 not included | Combined pen pocket on left breast pocket | Easy care | WRAP certified



**PREMIER**



## PW312 | PR312 Women's Pilot Shirt Short Sleeve

65% Polyester / 35% Cotton

36 (8), 38 (10), 40 (12), 42 (14), 44 (16), 46 (18), 48 (20), 50 (22), 52 (24), 54 (26)

115 g/m<sup>2</sup>

Premier Workwear

BLACK WHITE

Tabs for epaulettes | 2 chest pocket with button flaps | Combined pen pocket on left breast pocket | Easy care | WRAP certified



**PREMIER**

## PW715 | PR715 Epaulettes

100% Polyester

approx. 10 x 6 cm

Premier Workwear

BLACK NAVY

Fabric match to PW212, PW210 and blouse PW312 | Velcro fastening | Embroiderable/printable | Sold in pairs



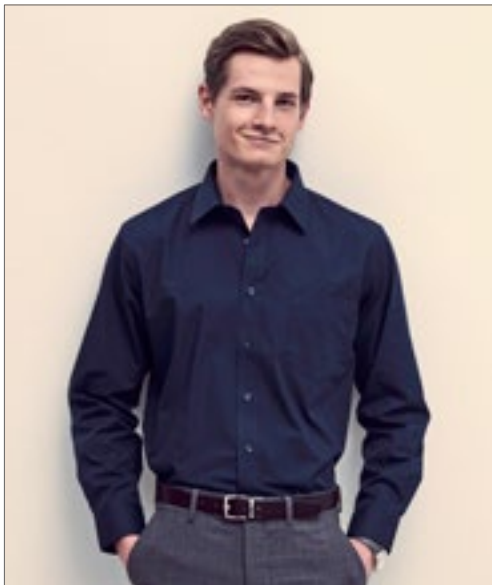

FRUIT OF THE LOOM®



**F602** | 65-118-0

## Men's Long Sleeve Poplin Shirt

55% Cotton / 45% Polyester

**S (37-38), M (39-40), L (41-42), XL (43-44), XXL (45-46), 3XL (47-48)**

120 g/m² (White: 115 g/m²)

Fruit of the Loom

BLACK	MID BLUE	NAVY	RED
WHITE			

Standard collar and self-coloured chest pocket | Self-colour buttons



FRUIT OF THE LOOM®



**F702** | 65-012-0

## Ladies' Long Sleeve Poplin Shirt

55% Cotton / 45% Polyester

**XS, S, M, L, XL, XXL, 3XL**

120 g/m² (White: 115 g/m²)

Fruit of the Loom

BLACK	MID BLUE	NAVY	RED
WHITE			

Side Seams | Self-coloured breath pocket | Self-colour buttons | Back and bust darts for enhanced comfort and a contoured fit

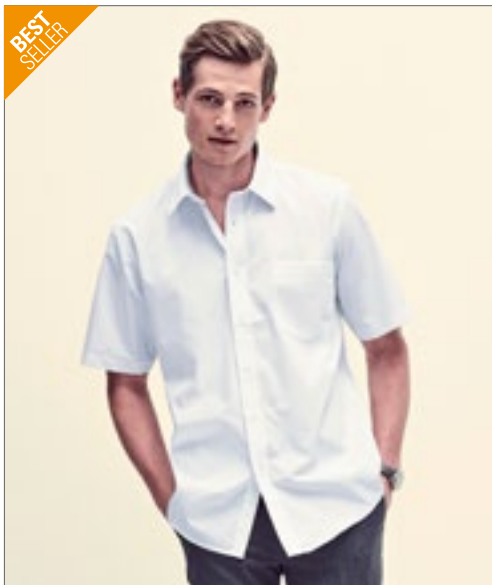

FRUIT OF THE LOOM®



**F603** | 65-116-0

## Men's Short Sleeve Poplin Shirt

55% Cotton / 45% Polyester

**S (37-38), M (39-40), L (41-42), XL (43-44), XXL (45-46), 3XL (47-48)**

120 g/m² (White: 115 g/m²)

Fruit of the Loom

BLACK	MID BLUE	NAVY	RED
WHITE			

Standard collar and self-coloured chest pocket | Self-colour buttons

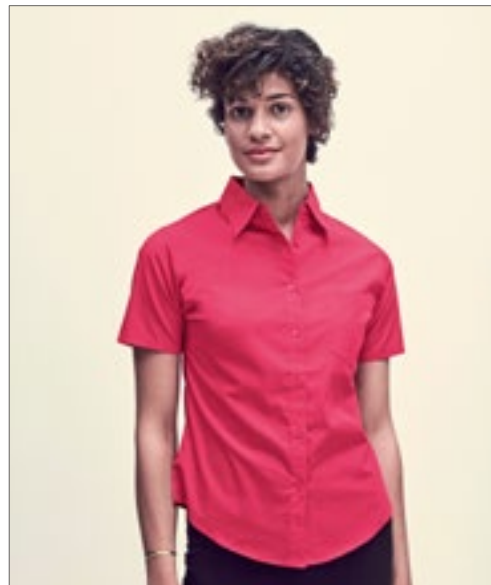

FRUIT OF THE LOOM®



**F703** | 65-014-0

## Ladies' Short Sleeve Poplin Shirt

55% Cotton / 45% Polyester

**XS, S, M, L, XL, XXL, 3XL**

120 g/m² (White: 115 g/m²)

Fruit of the Loom

BLACK	MID BLUE	NAVY	RED
WHITE			

Side Seams | Self-coloured breath pocket | Self-colour buttons | Back and bust darts for enhanced comfort and a contoured fit



NEW  
COLOUR



## E6310 | 6310 Men's Poplin Shirt Long Sleeve

55% Cotton / 45% Polyester

S, M, L, XL, XXL, 3XL, 4XL, 5XL

120 g/m<sup>2</sup>

Promodoro

BLACK	LIGHT BLUE	NAVY	STEEL GREY (SOLID)
WHITE			

Long-sleeved shirt | Kent collar | Button facing with buttons tone-in-tone | Double back yoke | Curved hemline | Size label to the side of the neck | Adjustable 2-button cuff (sports cuff) | Arm slot with button | Separate breast pocket | Classic cut | Easy-care blended fabric | Poplin | Easy-care finishing | 60 degree washing | Spare buttons | Individually packed in exclusive cardboard, cardboard can also be used as a hanger

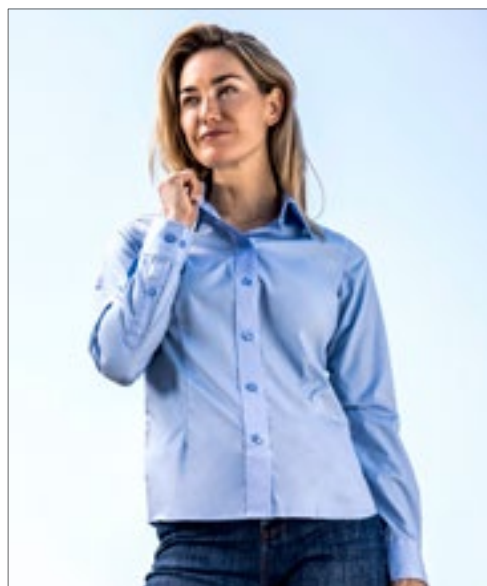

NEW  
COLOUR



## E6315 | 6315 Women's Poplin Shirt Long Sleeve

55% Cotton / 45% Polyester

XS, S, M, L, XL, XXL, 3XL

120 g/m<sup>2</sup>

Promodoro

BLACK	LIGHT BLUE	NAVY	STEEL GREY (SOLID)
WHITE			

Long-sleeved blouse | Kent collar | Button facing with buttons tone-in-tone | Double back yoke | Curved hemline | Size label to the side of the neck | Adjustable 2-button cuff (sports cuff) | Arm slot with button | Separate breast pocket | Classic cut | Slightly fitted | Easy-care blended fabric | Poplin | Easy-care finishing | 60 degree washing | Spare buttons | Individually packed in exclusive cardboard, cardboard can also be used as a hanger

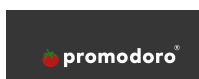

NEW  
COLOUR



## E6300 | 6300 Men's Poplin Shirt Short Sleeve

55% Cotton / 45% Polyester

S, M, L, XL, XXL, 3XL, 4XL, 5XL

120 g/m<sup>2</sup>

Promodoro

BLACK	LIGHT BLUE	NAVY	STEEL GREY (SOLID)
WHITE			

Short-sleeved shirt | Kent collar | Button placket with matching buttons | Double back yoke | Curved hemline | Size label to the side of the neck | Separate breast pocket | Classic cut | Easy-care blended fabric | Poplin | Easy-care finishing | 60 ° washable | Spare button | Individually packed in exclusive cardboard, cardboard can also be used as a hanger



NEW  
COLOUR



## E6305 | 6305 Women's Poplin Shirt Short Sleeve

55% Cotton / 45% Polyester

XS, S, M, L, XL, XXL, 3XL

120 g/m<sup>2</sup>

Promodoro

BLACK	LIGHT BLUE	NAVY	STEEL GREY (SOLID)
WHITE			

Short-sleeved blouse | Kent collar | Button placket with matching buttons | Double back yoke | Curved hemline | Size label to the side of the neck | Separate breast pocket | Classic cut | Slightly fitted | Easy-care blended fabric | Poplin | Easy-care finishing | 60 ° washable | Individually packed in exclusive cardboard, cardboard can also be used as a hanger





**SOL'S**  
the fair spirit



**L02922** | 02922

## Men's Baltimore Fit Shirt

65% Polyester / 35% Cotton

**S, M, L, XL, XXL, 3XL**

105 g/m<sup>2</sup> (White: 95 g/m<sup>2</sup>)

SOL'S

BLACK	DARK BLUE	MEDIUM BURGUNDY
MIDDLE BLUE	PEARL GREY	SKY BLUE
TITANIUM GREY	WHITE	

Adjusted fit | Classic stiffened collar | Left chest pocket | 7 tone-on-tone button placket | Adjustable cuffs with 2 buttons and bound slits

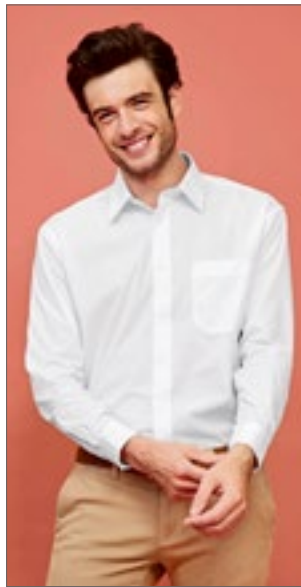

**SOL'S**  
the fair spirit



**L623** | 16040

## Popeline-Shirt Baltimore Long Sleeve

65% Polyester / 35% Cotton

**S, M, L, XL, XXL, 3XL, 4XL**

105 g/m<sup>2</sup> (White: 95 g/m<sup>2</sup>)

SOL'S

BLACK	MIDDLE BLUE	WHITE
-------	-------------	-------

Placket with 7 tone-to-tone buttons | Stiffened collar | Heart side pocket | Adjustable 2-button cuffs and pointed end tab placket



**SOL'S**  
the fair spirit



**L621** | 16060

## Popeline-Blouse Executive Long Sleeve

65% Polyester / 35% Cotton

**XS, S, M, L, XL, XXL, 3XL**

105 g/m<sup>2</sup> (White: 95 g/m<sup>2</sup>)

SOL'S

BLACK	DARK BLUE	MEDIUM BURGUNDY
MIDDLE BLUE	PEARL GREY	SKY BLUE
TITANIUM GREY	WHITE	

Placket with 7 tone-to-tone buttons | Stiffened collar | Heart side pocket | Adjustable 2-button cuffs and pointed end tab placket

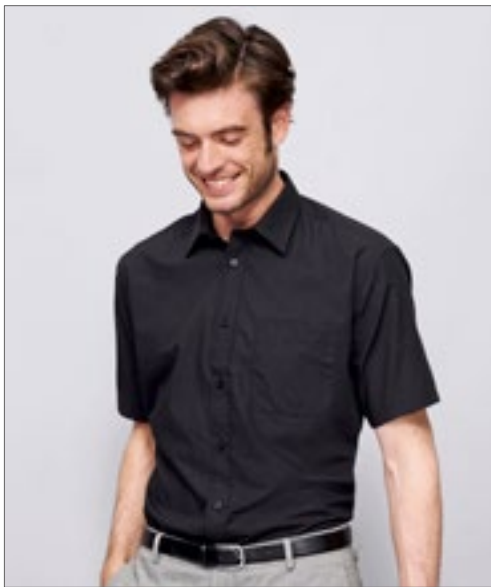

**SOL'S**  
the fair spirit



**L622** | 16050

## Popeline-Shirt Bristol Short Sleeve

65% Polyester / 35% Cotton

**S, M, L, XL, XXL, 3XL, 4XL**

105 g/m<sup>2</sup> (White: 95 g/m<sup>2</sup>)

SOL'S

BLACK	MIDDLE BLUE	WHITE
-------	-------------	-------

Tone-to-tone 7-button placket | Stiffened collar | Heart side pocket



**SOL'S**  
the fair spirit



**L620** | 16070

## Popeline-Blouse Escape Short Sleeve

65% Polyester / 35% Cotton

**XS, S, M, L, XL, XXL, 3XL**

105 g/m<sup>2</sup> (White: 95 g/m<sup>2</sup>)

SOL'S

BLACK	DARK BLUE	MEDIUM BURGUNDY	MIDDLE BLUE
PEARL GREY	SKY BLUE	TITANIUM GREY	WHITE

Tone-to-tone 7-button placket | Stiffened collar | Heart side pocket



BCSMP41 | SMP41

## Men's Poplin Shirt Heritage Long Sleeve

100% Cotton

S (37/38), M (39/40), L (41/42), XL (43/44), XXL (45/46), 3XL (47/48), 4XL (49/50)

125 g/m<sup>2</sup> (White: 120 g/m<sup>2</sup>)

B&C

BLACK	BLUE CHIP	DEEP RED
WHITE		

100% combed cotton | Cut-away collar | Cross stitched mother-of-pearl effect buttons | Straight cuffs & square-shaped gauntlets | French cuffs option through additional cufflink buttonholes or B&C Reverso Button© | The exclusive B&C Tie Fix© | Left chest pocket | Back yoke with 2 overstitched side pleats | Inside lap seams for perfect finish | Horizontal last buttonhole | Square-shaped bottom hem side reinforcement | Curved bottom hem | Fine 100% cotton poplin - Easy-Care finish | B&C Collection is member of the Fair Wear Foundation



BCSWP43 | SWP43

## Women's Poplin Shirt Heritage Long Sleeve

100% Cotton

XS (34), S (36), M (38), L (40), XL (42), XXL (44), 3XL (46), 4XL (48)

120 g/m<sup>2</sup>

B&C

BLACK	BLUE CHIP	DEEP RED
WHITE		

100% combed cotton | Darts at bustline & back panels for a feminine shape | Soft fused feminine collar | Cross stitched mother-of-pearl effect buttons | Straight cuffs & thin square-shaped gauntlets | French cuffs option | Horizontal last buttonhole | Fine 100% cotton poplin - Easy-Care finish | B&C Collection is member of the Fair Wear Foundation



BCSMP61 | SMP61

## Men's Poplin Shirt Smart Long Sleeve

65% Polyester / 35% Cotton

S (37/38), M (39/40), L (41/42), XL (43/44), XXL (45/46), 3XL (47/48), 4XL (49/50)

115 g/m<sup>2</sup>

B&C

BLACK	BUSINESS BLUE	DEEP RED
NAVY	WHITE	

Cut-away collar | Cross stitched mother-of-pearl effect buttons | 2-button adjustable angular cuffs and square-shaped gauntlets | Additional cufflink buttonholes | Left chest pocket | Back yoke with two overstitched side pleats | Inside lap seams for perfect finish | Horizontal last buttonhole | Curved bottom hem | Quality polycotton poplin - Easy-Care finish | B&C Collection is member of the Fair Wear Foundation



BCSMP42 | SMP42

## Men's Poplin Shirt Heritage Short Sleeve

100% Cotton

S (37/38), M (39/40), L (41/42), XL (43/44), XXL (45/46), 3XL (47/48), 4XL (49/50)

125 g/m<sup>2</sup> (White: 120 g/m<sup>2</sup>)

B&C

BLACK	BLUE CHIP	DEEP RED
WHITE		

100% combed cotton | Cut-away collar | Cross stitched mother-of-pearl effect buttons | Folded hem sleeves | The exclusive B&C Tie-Fix© | Left chest pocket | Back yoke with 2 overstitched side pleats | Inside lap seams for perfect finish | Horizontal last buttonhole | Square-shaped bottom hem side reinforcement | Curved bottom hem | Fine 100% cotton poplin - Easy Care finish | B&C Collection is member of the Fair Wear Foundation



BCSWP44 | SWP44

## Women's Poplin Shirt Heritage Short Sleeve

100% Cotton

XS (34), S (36), M (38), L (40), XL (42), XXL (44), 3XL (46), 4XL (48)

120 g/m<sup>2</sup>

B&C

BLACK	BLUE CHIP	DEEP RED
WHITE		

100% combed cotton | Darts at bustline & back panel for a feminine shape | Soft feminine collar | Cross stitched mother-of-pearl effect buttons | Folded hem sleeves | Horizontal last buttonhole | Fine 100% cotton poplin - Easy-Care finish | B&C Collection is member of the Fair Wear Foundation



BCSWP63 | SWP63

## Women's Poplin Shirt Smart Long Sleeve

65% Polyester / 35% Cotton

XS (34), S (36), M (38), L (40), XL (42), XXL (44), 3XL (46), 4XL (48)

115 g/m<sup>2</sup>

B&C

BLACK	BUSINESS BLUE	DEEP RED
NAVY	WHITE	

Soft feminine collar | Cross stitched mother-of-pearl effect buttons | 2-button adjustable angular cuffs and thin square-shaped gauntlets | Additional cufflink buttonholes | Darts at bustline and back panel for a feminine shape | Horizontal last buttonhole | Quality polycotton poplin - Easy-Care finish | B&C Collection is member of the Fair Wear Foundation





## BCSMP62 | SMP62 Men's Poplin Shirt Smart Short Sleeve

65% Polyester / 35% Cotton

S (37/38), M (39/40), L (41/42), XL (43/44), XXL (45/46), 3XL (47/48), 4XL (49/50)

115 g/m<sup>2</sup>

B&C

BLACK	BUSINESS BLUE	DEEP RED	NAVY
WHITE			

Cut-away collar | Cross stitched mother-of-pearl effect buttons | Folded hem sleeves | Left chest pocket | Back yoke with two overstitched side pleats | Inside lap seams for perfect finish | Horizontal last buttonhole | Curved bottom hem | Quality polycotton poplin - Easy-Care finish | B&C Collection is member of the Fair Wear Foundation

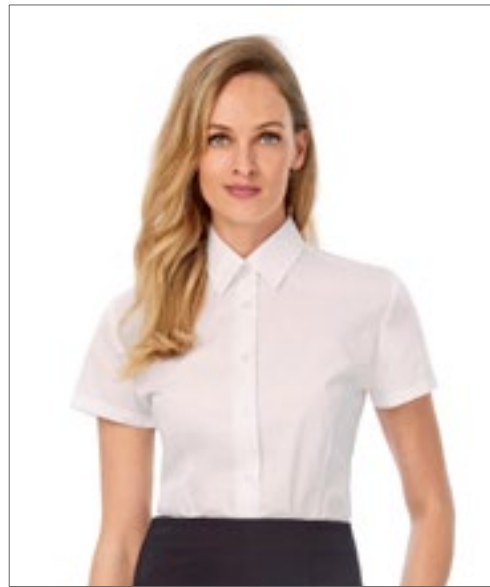

## BCSWP64 | SWP64 Women's Poplin Shirt Smart Short Sleeve

65% Polyester / 35% Cotton

XS (34), S (36), M (38), L (40), XL (42), XXL (44), 3XL (46), 4XL (48)

115 g/m<sup>2</sup>

B&C

BLACK	BUSINESS BLUE	DEEP RED	NAVY
WHITE			

Soft feminine collar | Cross stitched mother-of-pearl effect buttons | Folded hem sleeves | Darts at bustline and back panel for a feminine shape | Horizontal last buttonhole | Quality polycotton poplin - Easy Care finish | B&C Collection is member of the Fair Wear Foundation

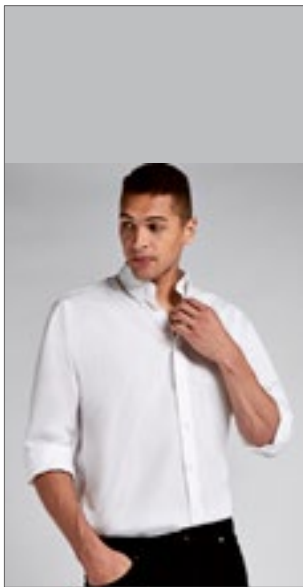

KUSTOM KIT.



K140 | KK140

## Men's Classic Fit Workforce Shirt Long Sleeve

65% Polyester / 35% Cotton

37 (S/14H), 38/40 (M/15-15H), 41/42 (L/16-16H), 43/44 (XL/17-17H), 45/47 (XXL/18-18H), 49/50 (3XL/19H)

115 g/m<sup>2</sup>

Kustom Kit

BLACK	LIME	WHITE
-------	------	-------

Easy-iron | Rounded hem | Stand-up bottom-down collar | Fused collar | Twin needle stitched sleeve and side seams | Single needle stitched armholes | Back yoke | Spare button | Optional pocket | Poplin-shirt

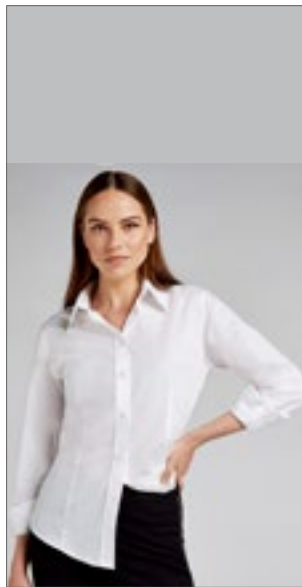

KUSTOM KIT.



K729 | KK729

## Women's Classic Fit Workforce Shirt Long Sleeve

65% Polyester / 35% Cotton

34 (XS/8), 36 (S/10), 38 (M/12), 40 (L/14), 42 (XL/16), 44 (XXL/18), 46 (3XL/20), 48 (4XL/22), 50 (5XL/24), 52 (6XL/26), 54 (7XL/28)

115 g/m<sup>2</sup>

Kustom Kit

BLACK	LIME	WHITE
-------	------	-------

Cotton Poplin | Semi fitted | Easy-iron | Fused collar | Rounded hem | Poplin shirt | Single needle stitched armholes | Twin needle stitched sleeve and side seams | Back yoke



KUSTOM KIT.



K116 | KK116

## Men's Classic Fit Premium Non Iron Corporate Shirt Long Sleeve

100% Cotton

37 (S/14H), 38 (15), 39/40 (M/15H), 41 (16), 42 (L/16H), 43 (17), 44 (XL/17H), 45/46 (18), 47 (XXL/18H)

125 g/m<sup>2</sup>

Kustom Kit

LIGHT BLUE	WHITE
------------	-------

Poplin-shirt | Spare button | Chest pocket | Back yoke | Two pleats at back | Modern collar | Non iron



**K100** | KK100 **Men's Classic Fit Workforce Shirt Short Sleeve**

65% Polyester / 35% Cotton  
37 (S/14H), 38/40 (M/15-15H), 41/42 (L/16-16H), 43/44 (XL/17-17H), 45/47 (XXL/18-18H), 49/50 (3XL/19H)  
115 g/m<sup>2</sup> Kustom Kit

BLACK LIME WHITE

Poplin shirt | Easy-iron | Button-down collar | Optional pocket | Spare button | Back yoke

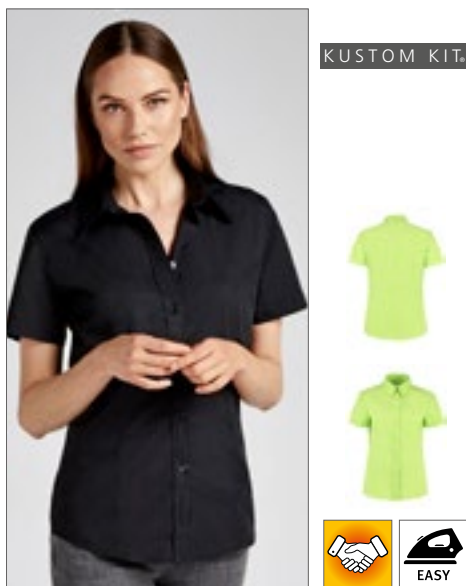

**K728** | KK728 **Women's Classic Fit Workforce Poplin Shirt Short Sleeve**

65% Polyester / 35% Cotton  
34 (XS/8), 36 (S/10), 38 (M/12), 40 (L/14), 42 (XL/16), 44 (XXL/18), 46 (3XL/20), 48 (4XL/22), 50 (5XL/24), 52 (6XL/26), 54 (7XL/28)  
115 g/m<sup>2</sup> Kustom Kit

BLACK LIME WHITE

Cotton poplin | Poplin shirt | Slightly fitted | Easy-iron | Soft fused collar | Twin needle stitching sleeve and side seams | Back yoke | Optional pocket

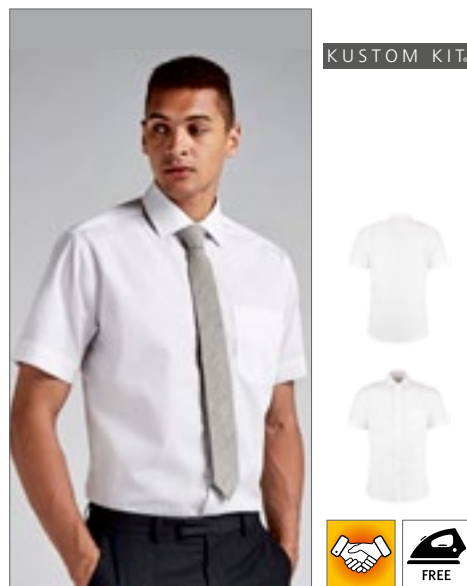

**K115** | KK115 **Men's Classic Fit Premium Non Iron Corporate Shirt Short Sleeve**

100% Cotton  
37 (S/14H), 38 (15), 39/40 (M/15H), 41 (16), 42 (L/16H), 43 (17), 44 (XL/17H), 45/46 (18), 47 (XXL/18H)  
125 g/m<sup>2</sup> Kustom Kit

LIGHT BLUE WHITE

Poplin-shirt | Spare button | Chest pocket | Non iron | Modern collar | Two pleats at back | Back yoke



**K141** | KK141 **Men's Tailored Fit Poplin Shirt Short Sleeve**

65% Polyester / 35% Cotton  
34/35 (13.5), 36 (14), 37 (14.5), 38 (15), 39/40 (15.5), 41 (16), 42 (16.5), 43 (17), 44 (17.5), 45/46 (18), 47 (18.5), 48 (19), 49/50 (19.5), 51 (20), 53/54 (21), 56 (22), 58/59 (23)  
105 g/m<sup>2</sup> Kustom Kit

34/35, 36, 37, 38, 39/40, 41, 42, 43, 44, 45/46, 47, 48, 49/50, 51, 53/54, 56, 58/59

BLACK WHITE

37, 38, 39/40, 41, 42, 43, 44, 45/46, 47, 48, 49/50, 51, 53/54, 56, 58/59

LIGHT BLUE

Fused semi cutaway collar | 7 button front placket with self-coloured buttons | Rounded hem | Back yoke | Single needle stitching around armholes | Double stitched sleeves and side seams | Patch pocket with angled corners to left chest as worn | Spare button sewn into care label | Kustom Kit® woven back label



**K241** | KK241 **Women's Tailored Fit Poplin Shirt Short Sleeve**

65% Polyester / 35% Cotton  
32 (6), 34 (8), 36 (10), 38 (12), 40 (14), 42 (16), 44 (18), 46 (20), 48 (22), 50 (24), 52 (26), 54 (28)  
105 g/m<sup>2</sup> Kustom Kit

BLACK LIGHT BLUE WHITE

37, 38, 39/40, 41, 42, 43, 44, 45/46, 47, 48, 49/50, 51, 53/54, 56, 58/59

37, 38, 39/40, 41, 42, 43, 44, 45/46, 47, 48, 49/50, 51, 53/54, 56, 58/59

Fused stand up collar (no stiffeners) | 7 button front placket with self-coloured buttons | Rounded hem | Back yoke | Single needle stitching around armholes | Double stitched sleeves and side seams | Under bust darts | Back darts from hem to underarm point | Spare button sewn into care label | Kustom Kit® woven back neck label

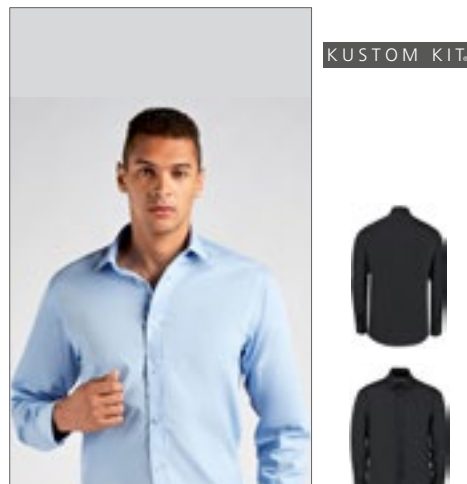

**K131** | KK131 **Business Tailored Fit Poplin Shirt**

55% Cotton / 45% Polyester  
37 (S/14H), 38 (15), 39/40 (M/15H), 41 (16), 42 (L/16H), 43 (17), 44 (XL/17H), 45/46 (18), 47 (XXL/18H)  
105 g/m<sup>2</sup> Kustom Kit

BLACK LIGHT BLUE WHITE

37, 38, 39/40, 41, 42, 43, 44, 45/46, 47, 48, 49/50, 51, 53/54, 56, 58/59

37, 38, 39/40, 41, 42, 43, 44, 45/46, 47, 48, 49/50, 51, 53/54, 56, 58/59

Poplin shirt | Spare button | Back yoke | Easy-iron | Semi cut away collar | Removable collar bones





**K142** | KK142

**Men's Tailored Fit Poplin Shirt Long Sleeve**

65% Polyester / 35% Cotton  
34/35 (13.5), 36 (14), 37 (14.5), 38 (15), 39/40 (15.5), 41 (16), 42 (16.5), 43 (17), 44 (17.5), 45/46 (18), 47 (18.5), 48 (19), 49/50 (19.5), 51 (20), 53/54 (21), 56 (22), 58/59 (23)  
105 g/m<sup>2</sup> Kustom Kit

**BLACK** **WHITE**

37, 38, 39/40, 41, 42, 43, 44, 45/46, 47, 48, 49/50, 51, 53/54, 56, 58/59

**LIGHT BLUE**

Fused semi cutaway collar | 7 button front placket with self-coloured buttons | Rounded hem | Back yoke | Single needle stitching around armholes | Double stitched sleeves and side seams | Adjustable 2 button cuff with pointed no button cuff placket | Patch pocket with angled corners to left chest as worn | Spare button sewn into care label | Kustom Kit® woven back label

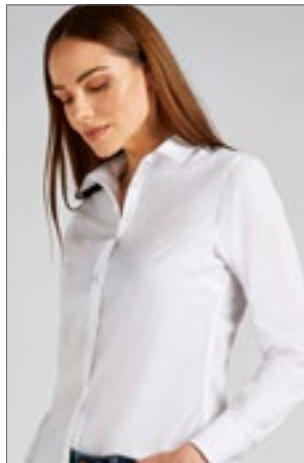

**K242** | KK242

**Women's Tailored Fit Poplin Shirt Long Sleeve**

65% Polyester / 35% Cotton  
32 (6), 34 (8), 36 (10), 38 (12), 40 (14), 42 (16), 44 (18), 46 (20), 48 (22), 50 (24), 52 (26), 54 (28)  
105 g/m<sup>2</sup> Kustom Kit

**BLACK** **LIGHT BLUE** **WHITE**

Fused stand up collar (no stiffeners) | 7 button front placket with self-coloured buttons | Rounded hem | Back yoke | Single needle stitching around armholes | Double stitched sleeves and side seams | Adjustable 2 button cuff with pointed no button cuff placket | Under bust darts | Back darts from hem to underarm point | Spare button sewn into care label | Kustom Kit® woven back neck label



**K192** | KK192

**Men's Slim Fit Business Shirt Long Sleeve**

55% Cotton / 45% Polyester  
36 (14), 37 (S/14H), 38 (15), 39/40 (M/15H), 41 (16), 42 (L/16H), 43 (17), 44 (XL/17H), 45/46 (18)  
105 g/m<sup>2</sup> Kustom Kit

**BLACK** **LIGHT BLUE** **WHITE**

Fused stand up collar | Single needle stitched armholes | Twin needle stitched sleeve and side seams | Back yoke | Rounded hem | Two back darts | Spare button | Easy-iron



**K102** | KK102

**Men's Classic Fit Business Shirt Short Sleeve**

55% Cotton / 45% Polyester  
37 (S/14H), 38 (15), 39/40 (M/15H), 41 (16), 42 (L/16H), 43 (17), 44 (XL/17H), 45/46 (18), 47 (XXL/18H), 48 (19), 49/50 (3XL/19H)  
105 g/m<sup>2</sup> Kustom Kit

**BLACK** **DARK NAVY** **LIGHT BLUE** **WHITE**

Poplin-shirt | Spare button | Chest pocket | Classic collar | Easy iron | Back yoke



**K742F** | KK742F

**Tailored Fit Business Shirt Short Sleeve**

55% Cotton / 45% Polyester  
32 (XXS/6), 34 (XS/8), 36 (S/10), 38 (M/12), 40 (L/14), 42 (XL/16), 44 (XXL/18), 46 (3XL/20), 48 (4XL/22), 50 (5XL/24), 52 (6XL/26), 54 (7XL/28)  
105 g/m<sup>2</sup> Kustom Kit

**BLACK** **LIGHT BLUE** **WHITE**

34, 36, 38, 40, 42, 44, 46, 48, 50, 52, 54

**DARK NAVY**

55% mercerised cotton/ 45% polyester Poplin | Soft interlined fused collar | 2-button fastening to collar stand | Easy-iron | Curved front and back panels | Self-coloured plain buttons | Narrow placket | Single needle stitched yoke and armholes | Double folded side and sleeve seams (double stitched) | Round tail bottom | Matching buttons | Spare button (one of each size)



**K191** | KK191

**Men's Slim Fit Business Shirt Short Sleeve**

55% Cotton / 45% Polyester  
36 (14), 37 (S/14H), 38 (15), 39/40 (M/15H), 41 (16), 42 (L/16H), 43 (17), 44 (XL/17H), 45/46 (18)  
105 g/m<sup>2</sup> Kustom Kit

**BLACK** **LIGHT BLUE** **WHITE**

Fused stand-up collar | Single needle stitched armholes | Twin needle stitched sleeve and side seams | Back yoke | Rounded hem | Two back darts | Spare button | Poplin easy iron



KUSTOM KIT.



**K104** | KK104

## Men's Classic Fit Business Shirt Long Sleeve

55% Cotton / 45% Polyester

37 (S/14H), 38 (15), 39/40 (M/15H), 41 (16), 42 (L/16H), 43 (17), 44 (XL/17H), 45/46 (18), 47 (XXL/18H), 48 (19), 49/50 (3XL/19H), 51 (4XL/20), 53/54 (5XL/20H)

105 g/m<sup>2</sup>

Kustom Kit

BLACK	DARK NAVY	LIGHT BLUE
WHITE		

Poplin-shirt | Back yoke | Spare button | Adjustable cuffs | Chest pocket | Easy-iron



KUSTOM KIT.



**K743F** | KK743F

## Tailored Fit Business Shirt Long Sleeve

55% Cotton / 45% Polyester

32 (XXS/6), 34 (XS/8), 36 (S/10), 38 (M/12), 40 (L/14), 42 (XL/16), 44 (XXL/18), 46 (3XL/20), 48 (4XL/22), 50 (5XL/24), 52 (6XL/26), 54 (7XL/28)

105 g/m<sup>2</sup>

Kustom Kit

32, 34, 36, 38, 40, 42, 44, 46, 48, 50, 52, 54		
BLACK	LIGHT BLUE	WHITE
34, 36, 38, 40, 42, 44, 46, 48, 50, 52, 54		
DARK NAVY		

55% mercerized cotton / 45% polyester Poplin | Soft interlined fused collar | Easy iron | Curved front and back panels | Self-coloured plain buttons | Narrow placket | Single needle stitched yoke and armholes | Double folded side and sleeve seams (double stitched) | Round tail bottom | Matching buttons | Deep 3-button cuff | 2-button fastening to collar stand | Spare button (one of each size)



KUSTOM KIT.



**K727** | KK727

## Tailored Fit Poplin Continental Blouse Mandarin Collar Cap Sleeve

65% Polyester / 35% Cotton

34 (XS/8), 36 (S/10), 38 (M/12), 40 (L/14), 42 (XL/16), 44 (XXL/18), 46 (3XL/20)

115 g/m<sup>2</sup>

Kustom Kit

BLACK	WHITE
-------	-------

Cotton poplin | Spare button | Soft fused mandarin collar | Fitted | Easy-iron | Front inner placket



BEST SELLER

RUSSELL COLLECTION



**Z924** | R-924M-0

## Men's Long Sleeve Tailored Polycotton Poplin Shirt

65% Polyester / 35% Cotton

S (37/38), M (39/40), L (41/42), XL (43/44), XXL (45/46), 3XL (47/48), 4XL (49/50)

105 g/m<sup>2</sup> (White: 110 g/m<sup>2</sup>)

Russell Collection

BLACK	CLASSIC RED	CONVOY GREY
CORPORATE BLUE	FRENCH NAVY	WHITE

Smart and stylish shirt design in a fine poplin fabric | Contemporary, tailored fit | Curved hemline | Stiffened semi-cutaway boned collar | Spare button | Easy-care | Stylish, rounded edge 2-button adjustable cuff, with option for cuff links



RUSSELL COLLECTION



**Z924F** | R-924F-0

## Ladies' Long Sleeve Fitted Polycotton Poplin Shirt

65% Polyester / 35% Cotton

XS (34), S (36), M (38), L (40), XL (42), XXL (44), 3XL (46), 4XL (48)

105 g/m<sup>2</sup> (White: 110 g/m<sup>2</sup>)

Russell Collection

BLACK	CLASSIC RED	CONVOY GREY
CORPORATE BLUE	FRENCH NAVY	WHITE

Darts on bust front hem and back panel for fitted, contemporary shape | Modern rounded 2-button cuffs | Stylish yoke design | Covered button placket | Curved hemline | Spare button | Easy Care



RUSSELL COLLECTION



**Z926F** | R-926F-0

## Ladies' 3/4 Sleeve Fitted Polycotton Poplin Shirt

65% Polyester / 35% Cotton

XS (34), S (36), M (38), L (40), XL (42), XXL (44), 3XL (46), 4XL (48)

105 g/m<sup>2</sup> (White: 110 g/m<sup>2</sup>)

Russell Collection

BLACK	CLASSIC RED	CONVOY GREY
CORPORATE BLUE	FRENCH NAVY	WHITE

Contemporary, fitted cut | Smart and stylish shirt design in a fine poplin fabric | 2-button adjustable narrow cuff | ¾ length sleeves | Curved hemline | Darts on bust front hem and back panel for fitted shape | Stylish yoke design | Spare button | Covered button placket | Easy Care





**RUSSELL** SINCE 1882  
COLLECTION



**Z934** | R-934M-0

## Men's Long Sleeve Classic Polycotton Poplin Shirt

65% Polyester / 35% Cotton

**S (37/38), M (39/40), L (41/42), XL (43/44), XXL (45/46), 3XL (47/48), 4XL (49/50)**

105 g/m<sup>2</sup> (White: 110 g/m<sup>2</sup>)

Russell Collection

BLACK	BRIGHT ROYAL	CLASSIC RED	CONVOY GREY
CORPORATE BLUE	FRENCH NAVY	WHITE	

Classic cut | Easy-care blended fabric | Left breast vented jet pocket | Stiffened Kent boned collar | Straight bottom hem | Back yoke with 2 side pleats | Cuffs adjustable with two buttons | 1 button on cuff gauntlet | Robust and durable fabric | Placket with 7 dyed-to-match buttons | Spare button



**RUSSELL** SINCE 1882  
COLLECTION



**Z934F** | R-934F-0

## Ladies' Long Sleeve Classic Polycotton Poplin Shirt

65% Polyester / 35% Cotton

**XS (34), S (36), M (38), L (40), XL (42), XXL (44), 3XL (46), 4XL (48)**

105 g/m<sup>2</sup> (White: 110 g/m<sup>2</sup>)

Russell Collection

BLACK	BRIGHT ROYAL	CLASSIC RED	CONVOY GREY
CORPORATE BLUE	FRENCH NAVY	WHITE	

Classic cut | Elegant popline blouse | Easy-care blended fabric | Placket with 7 dyed-to-match buttons | Classic single button collar | Left breast vented jet pocket | Spare button | Rounded 2 button adjustable cuffs



**RUSSELL** SINCE 1882  
COLLECTION



**Z925** | R-925M-0

## Men's Short Sleeve Tailored Polycotton Poplin Shirt

65% Polyester / 35% Cotton

**S (37/38), M (39/40), L (41/42), XL (43/44), XXL (45/46), 3XL (47/48), 4XL (49/50)**

105 g/m<sup>2</sup> (White: 110 g/m<sup>2</sup>)

Russell Collection

BLACK	CLASSIC RED	CONVOY GREY	CORPORATE BLUE
FRENCH NAVY	WHITE		

Contemporary, tailored fit | Curved hemline | Double turn back hem on sleeves | Stiffened semi-cutaway boned collar | Smart and stylish shirt design in a fine poplin fabric | Spare button | Easy Care



**RUSSELL** SINCE 1882  
COLLECTION



**Z925F** | R-925F-0

## Ladies' Cap Sleeve Fitted Polycotton Poplin Shirt

65% Polyester / 35% Cotton

**XS (34), S (36), M (38), L (40), XL (42), XXL (44), 3XL (46), 4XL (48)**

105 g/m<sup>2</sup> (White: 110 g/m<sup>2</sup>)

Russell Collection

BLACK	CLASSIC RED	CONVOY GREY	CORPORATE BLUE
FRENCH NAVY	WHITE		

Contemporary, fitted cut | Smart and stylish shirt design in a fine poplin fabric | Darts on bust front hem and back panel for fitted shape | Covered button placket | Curved hemline | Fashionable cap sleeves | Stylish yoke design | Spare button | Easy Care



**RUSSELL** since 1860  
COLLECTION



**Z935** | R-935M-0

## Men's Short Sleeve Classic Polycotton Poplin Shirt

65% Polyester / 35% Cotton

**S (37/38), M (39/40), L (41/42), XL (43/44), XXL (45/46), 3XL (47/48), 4XL (49/50)**

105 g/m<sup>2</sup> (White: 110 g/m<sup>2</sup>)

Russell Collection

BLACK	BRIGHT ROYAL	CLASSIC RED
CONVOY GREY	CORPORATE BLUE	FRENCH NAVY
WHITE		

Classic cut | Easy-care blended fabric | Placket with 7 dyed-to-match buttons | Straight bottom hem | Stiffened Kent boned collar | Left breast vented jet pocket | Robust and durable fabric | Spare button



**RUSSELL** since 1860  
COLLECTION



**Z935F** | R-935F-0

## Ladies' Short Sleeve Classic Polycotton Poplin Shirt

65% Polyester / 35% Cotton

**XS (34), S (36), M (38), L (40), XL (42), XXL (44), 3XL (46), 4XL (48)**

105 g/m<sup>2</sup> (White: 110 g/m<sup>2</sup>)

Russell Collection

BLACK	BRIGHT ROYAL	CLASSIC RED
CONVOY GREY	CORPORATE BLUE	FRENCH NAVY
WHITE		

Classic cut | Easy-care blended fabric | Placket with 7 dyed-to-match buttons | Classic single button collar | Spare button | Left breast vented jet pocket



**RUSSELL** since 1860  
COLLECTION



**Z936** | R-936M-0

## Men's Long Sleeve Classic Pure Cotton Poplin Shirt

100% Cotton

**S (37/38), M (39/40), L (41/42), XL (43/44), XXL (45/46), 3XL (47/48), 4XL (49/50)**

125 g/m<sup>2</sup> (White: 120 g/m<sup>2</sup>)

Russell Collection

AZTEC BLUE	BLACK	WHITE
------------	-------	-------

Combed Cotton | Easy Care Fabric | Placket with 7 dyed-to-match buttons | Straight seam | Stiffened Kent boned collar | Left breast vented jet pocket | Spare button | Cuffs adjustable with two buttons | 1 button on cuff gauntlet | Classic cut



**RUSSELL** since 1860  
COLLECTION



**Z937** | R-937M-0

## Men's Short Sleeve Classic Pure Cotton Poplin Shirt

100% Cotton

**S (37/38), M (39/40), L (41/42), XL (43/44), XXL (45/46), 3XL (47/48), 4XL (49/50)**

125 g/m<sup>2</sup> (White: 120 g/m<sup>2</sup>)

Russell Collection

AZTEC BLUE	BLACK	WHITE
------------	-------	-------

Combed Cotton | Easy Care Fabric | Placket with 7 dyed-to-match buttons | Straight seam | Stiffened Kent boned collar | Left breast vented jet pocket | Spare button | Classic cut



**RUSSELL** since 1860  
COLLECTION



**Z937F** | R-937F-0

## Ladies' Short Sleeve Classic Pure Cotton Poplin Shirt

100% Cotton

**XS (34), S (36), M (38), L (40), XL (42), XXL (44), 3XL (46), 4XL (48)**

125 g/m<sup>2</sup> (White: 120 g/m<sup>2</sup>)

Russell Collection

BLACK	WHITE
-------	-------

Combed Cotton | Easy Care Fabric | Placket with 7 dyed-to-match buttons | Curved hemline | Classic single button collar | Left breast vented jet pocket | Spare button | Classic cut



**RUSSELL** since 1860  
COLLECTION



**Z936F** | R-936F-0

## Ladies' Long Sleeve Classic Pure Cotton Poplin Shirt

100% Cotton

**XS (34), S (36), M (38), L (40), XL (42), XXL (44), 3XL (46), 4XL (48)**

125 g/m<sup>2</sup> (White: 120 g/m<sup>2</sup>)

Russell Collection

BLACK	WHITE
-------	-------

Combed Cotton | Easy Care Fabric | Placket with 7 dyed-to-match buttons | Curved hemline | Classic single button collar | Left breast vented jet pocket | Spare button | The blouse has a rounded 2-button adjustable cuffs | Classic cut





**BCSMP21** | SMP21 **Men's Poplin Shirt Black Tie Long Sleeve**

97% Cotton / 3% Elastane

S (37/38), M (39/40), L (41/42), XL (43/44), XXL (45/46), 3XL (47/48), 4XL (49/50)

135 g/m<sup>2</sup>

B&C

BLACK	COFFEE BEAN	LUXURIOUS RED	WHITE
-------	-------------	---------------	-------

97% combed cotton / 3% elastane | 2-button cut-away collar | Cross stitched mother-of-pearl effect buttons | 2-button adjustable angular cuffs & square-shaped gauntlets | Additional cufflink buttonholes | Short modern back yoke | Inside lap seams for perfect finish | Horizontal last buttonhole | Square-shaped bottom hem side reinforcement | Shorter length curved bottom hem- can be worn untucked | Darts at back panel | Stretch poplin | B&C Collection is member of the Fair Wear Foundation

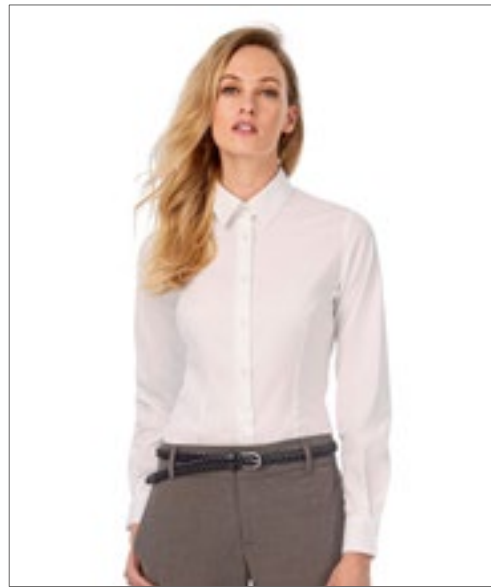

**BCSWP23** | SWP23 **Women's Poplin Shirt Black Tie Long Sleeve**

97% Cotton / 3% Elastane

XS (34), S (36), M (38), L (40), XL (42), XXL (44), 3XL (46), 4XL (48)

135 g/m<sup>2</sup>

B&C

BLACK	COFFEE BEAN	LUXURIOUS RED	WHITE
-------	-------------	---------------	-------

97% combed cotton / 3% elastane | Soft feminine collar | Cross stitched mother-of-pearl effect buttons | 2-button adjustable angular cuffs & thin square-shaped gauntlets | Additional cufflink buttonholes | Darts at bustline & back panel for a feminine fit | Horizontal last buttonhole | Stretch poplin | B&C Collection is member of the Fair Wear Foundation



**BCSMP22** | SMP22 **Men's Poplin Shirt Black Tie Short Sleeve**

97% Cotton / 3% Elastane

S (37/38), M (39/40), L (41/42), XL (43/44), XXL (45/46), 3XL (47/48), 4XL (49/50)

135 g/m<sup>2</sup>

B&C

BLACK	COFFEE BEAN	LUXURIOUS RED	WHITE
-------	-------------	---------------	-------

97% combed cotton / 3% elastane | Cut-away collar | Cross stitched mother-of-pearl effect buttons | Folded hem sleeves | Short modern back yoke | Inside lap seams for perfect finish | Horizontal last buttonhole | Square-shaped bottom hem side reinforcement | Shorter length curved bottom hem (can be worn untucked) | Darts at back panel | Stretch poplin | B&C Collection is member of the Fair Wear Foundation

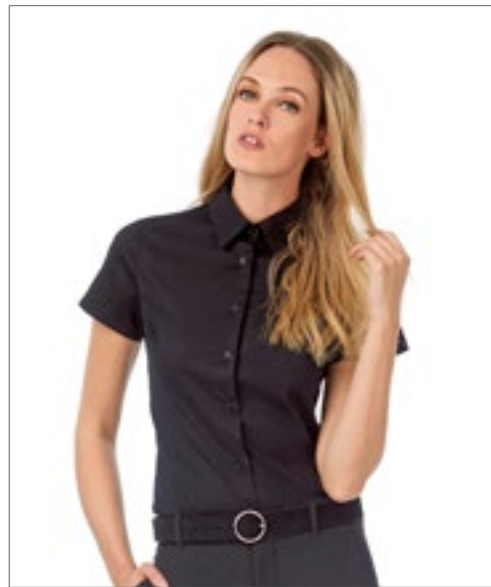

**BCSWP24** | SWP24 **Women's Poplin Shirt Black Tie Short Sleeve**

97% Cotton / 3% Elastane

XS (34), S (36), M (38), L (40), XL (42), XXL (44), 3XL (46), 4XL (48)

135 g/m<sup>2</sup>

B&C

BLACK	COFFEE BEAN	LUXURIOUS RED	WHITE
-------	-------------	---------------	-------

97% combed cotton / 3% elastane | Soft feminine collar | Cross stitched mother-of-pearl effect buttons | Folded hem sleeves | Darts at bustline & back panel for a feminine shape | Horizontal last buttonhole | Stretch poplin | B&C Collection is member of the Fair Wear Foundation



**BCSM580** | SM580 **Men's Shirt London**

97% Cotton / 3% Elastane

**S, M, L, XL, XXL**

135 g/m<sup>2</sup>

B&C

BLACK DEEP RED NAVY WHITE

97% combed cotton / 3% elastane stretch fabric | Buttons in matching tone | No pleat on back panel for optimal printing and embroidery | 2 spare buttons | 40°C wash | B&C Collection is member of the Fair Wear Foundation



**BCSW520** | SW520 **Women's Blouse Milano**

97% Cotton / 3% Elastane

**XS (34), S (36), M (38), L (40), XL (42), XXL (44)**

135 g/m<sup>2</sup>

B&C

BLACK DEEP RED NAVY WHITE

97% combed cotton / 3% elastane stretch fabric | Buttons in matching colour | Feminine cut | No pleat on back panel for optimal printing and embroidery | 2 spare buttons | 40°C wash | B&C Collection is member of the Fair Wear Foundation



NEW



EASY



**TJ4024** | 4024 **Stretch Luxury Shirt**

96% Cotton / 4% Elastane

**S, M, L, XL, XXL, 3XL**

113 g/m<sup>2</sup>

Tee Jays

BLACK LIGHT BLUE WHITE

Fitted men's dress shirt with stretch | Button under collar with completely invisible button placement and two button cuffs | Shaped fit | Fused collar and cuffs | Back yoke | Darts on back | Curved hem





**SOL'S**  
the fair spirit

**L01426** | 01426

## Men's Long Sleeve Stretch Shirt Blake

97% Cotton / 3% Elastane

**S, M, L, XL, XXL, 3XL, 4XL**

120 g/m<sup>2</sup>

SOL'S

BLACK	DARK BLUE	LIGHT BLUE
PEARL GREY	TITANIUM GREY	WHITE

Fitted cut | 2 darts at waist and back | Modern classic collar  
| Tone-on-tone 8 button placket | Cuffs with 2 buttons



**L01427** | 01427

## Women's Long Sleeve Stretch Shirt Blake

97% Cotton / 3% Elastane

**XS, S, M, L, XL, XXL**

120 g/m<sup>2</sup>

SOL'S

BLACK	DARK BLUE	LIGHT BLUE
PEARL GREY	TITANIUM GREY	WHITE

Close-fitting cut | Classic collar | Tone-on-tone 8 button placket  
| Cuffs with 1 button | Front and back darts



**SOL'S**  
the fair spirit

**L634** | 17015

## Women's Long Sleeved Stretch Shirt Eden

97% Cotton / 3% Elastane

**XS, S, M, L, XL, XXL, 3XL**

140 g/m<sup>2</sup>

SOL'S

BLACK	BRIGHT SKY	DARK BLUE
WHITE		

2-button adjustable cuffs and pointed tab end placket |  
Close-fitting cut | Placket with 7 tone-to-tone buttons



**L633** | 17000

## Men's Stretch-Shirt Brighton Long Sleeve

97% Cotton / 3% Elastane

**S, M, L, XL, XXL, 3XL, 4XL, 5XL**

140 g/m<sup>2</sup>

SOL'S

BLACK	BRIGHT SKY	DARK BLUE
WHITE		

**S, M, L, XL, XXL, 3XL, 4XL**

CARDINAL RED	DARK BROWN	MEDIUM BURGUNDY
--------------	------------	-----------------

Placket with 7 tone-to-tone buttons | Stretch fabric | Buttoned  
cuffs and pointed tab end placket | Close-fitting cut | Half-open  
single-button spread collar





**SOL'S**  
the fair spirit



**L632** | 17030

## Men's Stretch-Shirt Broadway Short Sleeve

97% Cotton / 3% Elastane

**S, M, L, XL, XXL, 3XL, 4XL, 5XL**

140 g/m<sup>2</sup>

SOL'S

BLACK	BRIGHT SKY	DARK BLUE
MEDIUM BURGUNDY	WHITE	

Placket with 7 tone-to-tone buttons | Close-fitting cut | Stretch fabric | Half-open single-button spread collar



**SOL'S**  
the fair spirit



**L630** | 17020

## Women's Stretch- Blouse Excess Short Sleeve

97% Cotton / 3% Elastane

**XS, S, M, L, XL, XXL, 3XL**

140 g/m<sup>2</sup>

SOL'S

BLACK	BRIGHT SKY	DARK BLUE
MEDIUM BURGUNDY	WHITE	

Single-button collar | Close-fitting cut | Front and back darts | Placket with 7 tone-to-tone buttons | Stretch fabric



**SOL'S**  
the fair spirit



**L631** | 17010

## Women's Stretch-3/4- Sleeve Blouse Effect

97% Cotton / 3% Elastane

**XS, S, M, L, XL, XXL, 3XL**

140 g/m<sup>2</sup>

SOL'S

BLACK	BRIGHT SKY	CARDINAL RED
DARK BLUE	DARK BROWN	MEDIUM BURGUNDY
WHITE		

Close-fitting cut | Single-button collar | Front and back darts | Placket with 7 tone-to-tone buttons | 3/4 sleeves with slit cuffs | Stretch fabric



**RUSSELL** since 1890  
COLLECTION



**Z960** | R-960M-0

## Men's Long Sleeve Fitted Ultimate Stretch Shirt

75% Cotton / 25% Elastomultiester

**S (37/38), M (39/40), L (41/42), XL (43/44), XXL (45/46), 3XL (47/48), 4XL (49/50)**

130 g/m<sup>2</sup> (White: 125 g/m<sup>2</sup>)

Russell Collection

BLACK	BRIGHT NAVY	BRIGHT SKY
WHITE		

High quality shirt made of 75% Cotton and 25% Elastomultiester-Fibre LYCRA® T400® | Excellent shape retention for a lasting fit | Moisture management for cool comfort | Narrow width placket | Fitted cut | Short leaf, semi cutaway collar | Darts at back | Square edged cuffs | Cuff link option | Easy Care Fabric



**RUSSELL** since 1890  
COLLECTION



**Z960F** | R-960F-0

## Ladies' Long Sleeve Fitted Ultimate Stretch Shirt

75% Cotton / 25% Elastomultiester

**XS, S, M, L, XL, XXL, 3XL, 4XL**

130 g/m<sup>2</sup> (White: 125 g/m<sup>2</sup>)

Russell Collection

BLACK	BRIGHT NAVY	BRIGHT SKY
WHITE		

High-quality shirt made of 75% cotton and 25% Elastomultiester-Fibre LYCRA® T400® | Excellent shape retention for a lasting fit | Moisture management for cool comfort | Fitted cut | Neat modern collar | Covered button placket | Darts at back | Cocktail cuffs | No side seams | Easy Care Fabric



**RUSSELL** since 1890  
COLLECTION



**Z966** | R-966M-0

## Men's Long Sleeve Tailored Contrast Ultimate Stretch Shirt

75% Cotton / 25% Elastomultiester

**S (37/38), M (39/40), L (41/42), XL (43/44), XXL (45/46), 3XL (47/48), 4XL (49/50)**

130 g/m<sup>2</sup> (White: 125 g/m<sup>2</sup>)

Russell Collection

BLACK/OXFORD GREY/CONVOY GREY	BRIGHT NAVY/OXFORD BLUE/WHITE
WHITE/OXFORD BLUE/BRIGHT NAVY	

75% Cotton / 25% Elastomultiester (LYCRA®-Elastane T400® fibre) | Easy Care | Under-Button-Down collar | Fashionable two-coloured contrasts: cuffs (inside) with zigzag stitch, collar (inside) | Cuff buttonhole and lowest button hole in contrasting colour | Durable fabric | Excellent shape retention for a lasting fit | Longer fit | Moisture management for cool comfort | Narrow width placket | Rounded 2 button adjustable cuffs with option for cuff links | Curved hemline



**RUSSELL** COLLECTION



**Z961** | R-961M-0 **Men's Short Sleeve Fitted Ultimate Stretch Shirt**

75% Cotton / 25% Elastomultiester  
**S (37/38), M (39/40), L (41/42), XL (43/44), XXL (45/46), 3XL (47/48), 4XL (49/50)**  
 130 g/m<sup>2</sup> (White: 125 g/m<sup>2</sup>) Russell Collection

BLACK	BRIGHT NAVY	BRIGHT SKY
WHITE		

High quality shirt made of 75% Cotton and 25% Elastomultiester-Fibre LYCRA® T400® | Excellent shape retention for a lasting fit | Moisture management for cool comfort | Short leaf, semi cutaway collar | Fitted cut | Narrow width placket | Darts at back | Easy Care Fabric



**RUSSELL** COLLECTION



**Z961F** | R-961F-0 **Ladies' Short Sleeve Fitted Ultimate Stretch Shirt**

75% Cotton / 25% Elastomultiester  
**XS, S, M, L, XL, XXL, 3XL, 4XL**  
 130 g/m<sup>2</sup> (White: 125 g/m<sup>2</sup>) Russell Collection

BLACK	BRIGHT NAVY	BRIGHT SKY
WHITE		

High-quality shirt made of 75% cotton and 25% Elastomultiester-Fibre LYCRA® T400® | Excellent shape retention for a lasting fit | Moisture management for cool comfort | Fitted cut | Neat modern collar | Covered button placket | No side seams | Darts at back | Easy Care Fabric



**RUSSELL** COLLECTION



**Z947** | R-947M-0 **Men's Short Sleeve Fitted Stretch Shirt**

97% Cotton / 3% Elastane  
**S (37/38), M (39/40), L (41/42), XL (43/44), XXL (45/46), 3XL (47/48), 4XL (49/50)**  
 140 g/m<sup>2</sup> Russell Collection

BLACK	CHOCOLATE	PORT
WHITE		

Fashionable fitted shirt | Short sleeved version of Z946 | Combed Cotton | Easy-care stretch fabric | Placket with 7 dyed-to-match buttons | Smart, semi cut-away collar with single button | Curved hemline | Spare button



**RUSSELL** COLLECTION



**Z946** | R-946M-0 **Men's Long Sleeve Fitted Stretch Shirt**

97% Cotton / 3% Elastane  
**S (37/38), M (39/40), L (41/42), XL (43/44), XXL (45/46), 3XL (47/48), 4XL (49/50)**  
 140 g/m<sup>2</sup> Russell Collection

BLACK	CHOCOLATE	PORT
WHITE		

Fashionable fitted shirt | Combed Cotton | Easy-care stretch fabric | Smart, semi cut-away collar | Placket with 7 dyed-to-match buttons | Mitred 2 button cuff with single button on cuff gauntlet | Curved hemline | Spare button



**RUSSELL** COLLECTION



**Z946F** | R-946F-0 **Ladies' 3/4 Sleeve Fitted Stretch Shirt**

97% Cotton / 3% Elastane  
**XS (34), S (36), M (38), L (40), XL (42), XXL (44)**  
 140 g/m<sup>2</sup> Russell Collection

BLACK	CHOCOLATE	PORT
WHITE		

Fashionable fitted blouse with rounded hem | Combed Cotton | Easy-care stretch fabric | Classic collar | Placket with 7 dyed-to-match buttons | Elbow length sleeve with split cuff | Darts on back and on front underline the feminine cut | Curved hemline | Spare button



**RUSSELL** COLLECTION



**Z947F** | R-947F-0 **Ladies' Short Sleeve Fitted Stretch Shirt**

97% Cotton / 3% Elastane  
**XS (34), S (36), M (38), L (40), XL (42), XXL (44)**  
 140 g/m<sup>2</sup> Russell Collection

BLACK	CHOCOLATE	PORT
WHITE		

Contemporary fitted blouse | Combed Cotton | Cap-ped short sleeve | Extra low back dart for a optimized decoration in the upper part | Easy-care stretch fabric | Darts on back and on the front | Placket with 7 dyed-to-match buttons | Classic single button collar | Curved hemline | Spare button



BCSMT81 | SMT81

Men's Twill Shirt Sharp Long Sleeve

100% Cotton

S (37/38), M (39/40), L (41/42), XL (43/44), XXL (45/46), 3XL (47/48), 4XL (49/50)

130 g/m<sup>2</sup>

BLACK

DARK GREY (SOLID)

DEEP RED

NAVY

WHITE

B&C

100% combed cotton | Semi cut-away collar | Cross stitched mother-of-pearl effect buttons | 2-button adjustable angular cuffs & square-shaped gauntlets | Additional cufflink buttonholes | The exclusive B&C Tie-Fix© | Left chest pocket | Back yoke with 2 overstitched side pleats | Inside lap seams for perfect finish | Horizontal last buttonhole | Square-shaped bottom hem reinforcement | Curved bottom hem | 100% cotton twill | B&C Collection is member of the Fair Wear Foundation



BCSWT83 | SWT83

Women's Twill Shirt Sharp Long Sleeve

100% Cotton

XS (34), S (36), M (38), L (40), XL (42), XXL (44), 3XL (46), 4XL (48)

130 g/m<sup>2</sup>

BLACK

DARK GREY (SOLID)

DEEP RED

NAVY

WHITE

B&C

100% combed cotton | Soft feminine collar | Cross stitched mother-of-pearl effect buttons | 2-button adjustable angular cuffs & square-shaped gauntlets | Additional cufflink buttonholes | Darts at bustline & back panel for a feminine shape | Horizontal last buttonhole | 100% cotton twill | B&C Collection is member of the Fair Wear Foundation



BCSMT82 | SMT82

Men's Twill Shirt Sharp Short Sleeve

100% Cotton

S (37/38), M (39/40), L (41/42), XL (43/44), XXL (45/46), 3XL (47/48), 4XL (49/50)

130 g/m<sup>2</sup>

BLACK

DARK GREY (SOLID)

DEEP RED

NAVY

WHITE

B&C

100% combed cotton | Semi cut-away collar | Cross stitched mother-of-pearl effect buttons | Double hem sleeves with double overstretch | The exclusive B&C Tie-Fix© | Left chest pocket | Back yoke with 2 overstitched side pleats | Inside lap seams for perfect finish | Horizontal last buttonhole | Square-shaped bottom hem reinforcement | Curved bottom hem | 100% cotton twill | B&C Collection is member of the Fair Wear Foundation

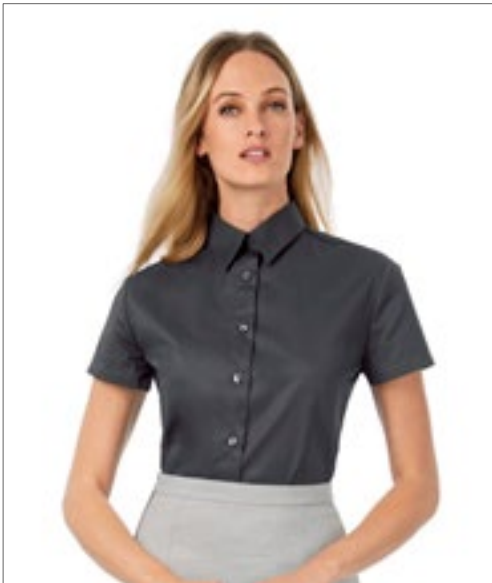

BCSWT84 | SWT84

Women's Twill Shirt Sharp Short Sleeve

100% Cotton

XS (34), S (36), M (38), L (40), XL (42), XXL (44), 3XL (46), 4XL (48)

130 g/m<sup>2</sup>

BLACK

DARK GREY (SOLID)

DEEP RED

NAVY

WHITE

B&C

100% combed cotton | Soft feminine collar | Cross stitched mother-of-pearl effect buttons | Folded hem sleeve | Darts at bustline & back panel for a feminine shape | Horizontal last buttonhole | 100% cotton twill | B&C Collection is member of the Fair Wear Foundation







SOL'S  
the fair spirit



## L640 | 16080 Twill Shirt Brooklyn

100% Cotton  
S, M, L, XL, XXL, 3XL, 4XL  
140 g/m<sup>2</sup>

SOL'S

BEIGE BLACK FRENCH NAVY WHITE

Cotton twill | Classic 2-button collar | Heart side pocket | 7 tone-to-tone button placket | 2 spare buttons

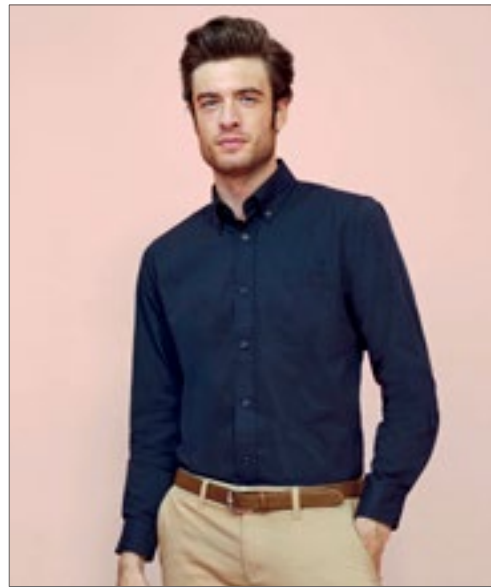

SOL'S  
the fair spirit



## L645 | 16090 Twill-Shirt Bel-Air

100% Cotton  
S, M, L, XL, XXL, 3XL, 4XL  
165 g/m<sup>2</sup>

SOL'S

BEIGE BLACK BOTTLE GREEN FRENCH NAVY WHITE

Cotton twill | Classic 2-button collar | Heart side pocket | 7 tone-to-tone button placket | 2 spare buttons | Adjustable cuffs with buttons and pointed tab end



SOL'S  
the fair spirit



## L602 | 00551 Men's Long Sleeve Shirt Business

100% Cotton  
S, M, L, XL, XXL, 3XL, 4XL  
120 g/m<sup>2</sup>

SOL'S

BLACK BRIGHT SKY TITANIUM GREY WHITE

100% micro twill cotton | Iron-free treatment | Straight fit | 2 buttons classic collar | Tone-to-tone 7 buttons placket | Adjustable cuffs with 2 buttons | Chest pocket | 2 pleats at back | Round bottom

## L603 | 00554 Women's Long Sleeve Shirt Business

100% Cotton  
XS, S, M, L, XL, XXL, 3XL  
120 g/m<sup>2</sup>

SOL'S

BLACK BRIGHT SKY TITANIUM GREY WHITE

100% micro twill cotton | Iron-free treatment | Straight fit | Classic collar | Tone-to-tone 7 buttons placket | Adjustable cuffs with 2 buttons | Chest pocket | 2 chest darts | Round bottom





**Z956** | R-956M-0 **Men's Long Sleeve Classic Ultimate Non-Iron Shirt**

100% Cotton  
S (37/38), M (39/40), L (41/42), XL (43/44), XXL (45/46), 3XL (47/48), 4XL (49/50)  
120 g/m<sup>2</sup> Russell Collection

BLACK BRIGHT SKY WHITE

Cotton micro twill (combed cotton | Non-iron fabric | Button-down collar | Left breast vented jet pocket | Mitred edge cuff adjustable with 2 buttons | Can also be worn with cuff links | Curved hemline | Back shoulder yoke with two pleats inserted into the side of the yoke | Spare button | Classic cut



**Z956F** | R-956F-0 **Ladies' Long Sleeve Tailored Ultimate Non-Iron Shirt**

100% Cotton  
XS (34), S (36), M (38), L (40), XL (42), XXL (44), 3XL (46), 4XL (48)  
120 g/m<sup>2</sup> Russell Collection

BLACK BRIGHT SKY WHITE

Cotton micro twill (combed cotton | Waisted, feminine cut | Non-iron fabric | Stylish and relaxed long edged collar | Fashionable twin button fastening | Long, squared edge flared cuff with single button fastening | Can also be worn with cuff links | Curved hemline | Spare button



**Z958** | R-958M-0 **Men's Long Sleeve Tailored Ultimate Non-Iron Shirt**

100% Cotton  
S (37/38), M (39/40), L (41/42), XL (43/44), XXL (45/46), 3XL (47/48), 4XL (49/50)  
120 g/m<sup>2</sup> Russell Collection

BLACK BRIGHT SKY WHITE

Cotton micro twill (combed cotton | Contemporary, tailored fit | Non-iron fabric | Stiffened, semi-cutaway boned collar | Mitred edge cuff adjustable with 2 buttons | Can also be worn with cuff links | Curved hemline | Spare button



**Z957** | R-957M-0 **Men's Short Sleeve Classic Ultimate Non-Iron Shirt**

100% Cotton  
S (37/38), M (39/40), L (41/42), XL (43/44), XXL (45/46), 3XL (47/48), 4XL (49/50)  
120 g/m<sup>2</sup> Russell Collection

BLACK BRIGHT SKY WHITE

Cotton micro twill (combed cotton | Non-iron fabric | Button-down collar | Left breast vented jet pocket | Double turn back hem on sleeves | Curved hemline | Back shoulder yoke with two pleats inserted into the side of the yoke | Spare button | Classic cut



**Z957F** | R-957F-0 **Ladies' Short Sleeve Tailored Ultimate Non-Iron Shirt**

100% Cotton  
XS (34), S (36), M (38), L (40), XL (42), XXL (44), 3XL (46), 4XL (48)  
120 g/m<sup>2</sup> Russell Collection

BLACK BRIGHT SKY WHITE

Cotton micro twill (combed cotton | Waisted, feminine cut | Non-iron fabric | Stylish and relaxed long edged collar | Fashionable twin button fastening | Double turn back hem on sleeves | Curved hemline | Spare button



**Z959** | R-959M-0 **Men's Short Sleeve Tailored Ultimate Non-Iron Shirt**

100% Cotton  
S (37/38), M (39/40), L (41/42), XL (43/44), XXL (45/46), 3XL (47/48), 4XL (49/50)  
120 g/m<sup>2</sup> Russell Collection

BLACK BRIGHT SKY WHITE

Cotton micro twill (combed cotton | Contemporary, tailored fit | Non-iron fabric | Stiffened, semi-cutaway boned collar | Double turn back hem on sleeves | Curved hemline | Spare button





**RUSSELL** COLLECTION



**Z916** | R-916M-0

## Men's Long Sleeve Classic Twill Shirt

100% Cotton

**S (37/38), M (39/40), L (41/42), XL (43/44), XXL (45/46), 3XL (47/48), 4XL (49/50)**

130 g/m<sup>2</sup>

Russell Collection

BLACK	FRENCH NAVY	WHITE
ZINC		

Cotton twill (combed cotton) | Soft, peached fabric | Relaxed, button-down collar | Left breast vented jet pocket | Dye-to-match herringbone tape along neck seam | Fabric patch tab on back yoke and side seam hem | Rounded edge cuffs with double buttons | Curved hemline | Spare buttons | Classic cut



**RUSSELL** COLLECTION



**Z916F** | R-916F-0

## Ladies' Long Sleeve Classic Twill Shirt

100% Cotton

**XS (34), S (36), M (38), L (40), XL (42), XXL (44)**

130 g/m<sup>2</sup>

Russell Collection

BLACK	FRENCH NAVY	KHAKI
WHITE	ZINC	

Cotton twill (combed cotton) | Soft, peached fabric | Relaxed collar | Dye-to-match herringbone tape along neck seam | Fabric patch tab on back yoke and side seam hem | Rounded edge cuff with double buttons | Curved hemline | Spare button | Classic cut



**RUSSELL** COLLECTION

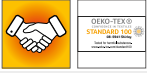

**Z972** | R-972M-0

## Men's Long Sleeve Tailored Coolmax® Shirt

70% Cotton / 30% Polyester

**S (37/38), M (39/40), L (41/42), XL (43/44), XXL (45/46), 3XL (47/48), 4XL (49/50)**

105 g/m<sup>2</sup> (White: 110 g/m<sup>2</sup>)

Russell Collection

LIGHT BLUE	WHITE
------------	-------

70% Cotton / 30% Coolmax®-Polyester | Easy Care | Stiffened New Kent boned collar | Breathability and moisture regulation thanks to Coolmax® fibre technology | Durable Micro-Twill | Refined chambray look in Light Blue | High washing resistance and colour fastness | Back yoke with 2 side pleats | Left breast vented jet pocket | Mitred edge cuff adjustable with 2 buttons | Curved hemline



**RUSSELL** COLLECTION



**Z917** | R-917M-0

## Men's Short Sleeve Classic Twill Shirt

100% Cotton

**S (37/38), M (39/40), L (41/42), XL (43/44), XXL (45/46), 3XL (47/48), 4XL (49/50)**

130 g/m<sup>2</sup>

Russell Collection

BLACK	FRENCH NAVY	KHAKI
WHITE	ZINC	

Cotton twill (combed cotton) | Soft, peached fabric | Relaxed, button-down collar | Left breast vented jet pocket | Dye-to-match herringbone tape along neck seam | Fabric patch tab on back yoke and side seam hem | Curved hemline | Spare button | Classic cut



**RUSSELL** COLLECTION



**Z917F** | R-917F-0

## Ladies' Short Sleeve Classic Twill Shirt

100% Cotton

**XS (34), S (36), M (38), L (40), XL (42), XXL (44)**

130 g/m<sup>2</sup>

Russell Collection

BLACK	FRENCH NAVY	KHAKI
WHITE	ZINC	

Cotton twill (combed cotton) | Soft, peached fabric | Relaxed collar | Dye-to-match herringbone tape along neck seam | Fabric patch tab on back yoke and side seam hem | Curved hemline | Spare button | Classic cut

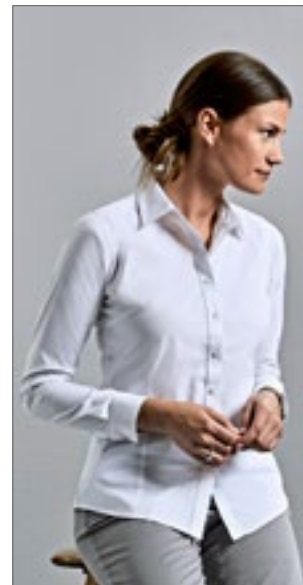

**RUSSELL** COLLECTION



**Z972F** | R-972F-0

## Ladies' Long Sleeve Tailored Coolmax® Shirt

70% Cotton / 30% Polyester

**XS, S, M, L, XL, XXL, 3XL, 4XL**

105 g/m<sup>2</sup> (White: 110 g/m<sup>2</sup>)

Russell Collection

LIGHT BLUE	WHITE
------------	-------

70% Cotton / 30% Coolmax®-Polyester | Easy Care | Neat modern collar | Breathability and moisture regulation thanks to Coolmax® fibre technology | Durable Micro-Twill | Refined chambray look in Light Blue | High washing resistance and colour fastness | Darts on bust front hem and back panel for tailored shape | Mitred edge cuff adjustable with 2 buttons | Curved hemline





**Z973 | R-973M-0**  
**Men's Short Sleeve Tailored Coolmax® Shirt**

70% Cotton / 30% Polyester  
**S (37/38), M (39/40), L (41/42), XL (43/44), XXL (45/46), 3XL (47/48), 4XL (49/50)**  
105 g/m<sup>2</sup> (White: 110 g/m<sup>2</sup>)  
Russell Collection

**LIGHT BLUE** **WHITE**

70% Cotton / 30% Coolmax®-Polyester | Easy Care | Stiffened New Kent boned collar | Breathability and moisture regulation thanks to Coolmax® fibre technology | Durable Micro-Twill | Refined chambray look in Light Blue | High washing resistance and colour fastness | Back yoke with 2 side pleats | Left breast vented jet pocket | Curved hemline



**Z973F | R-973F-0**  
**Ladies' Short Sleeve Tailored Coolmax® Shirt**

70% Cotton / 30% Polyester  
**XS, S, M, L, XL, XXL, 3XL, 4XL**  
105 g/m<sup>2</sup> (White: 110 g/m<sup>2</sup>)  
Russell Collection

**LIGHT BLUE** **WHITE**

70% Cotton / 30% Coolmax®-Polyester | Easy Care | Neat modern collar | Breathability and moisture regulation thanks to Coolmax® fibre technology | Durable Micro-Twill | Refined chambray look in Light Blue | High washing resistance and colour fastness | Darts on bust front hem and back panel for tailored shape | Curved hemline



**Z919 | R-919M-0**  
**Men's Roll Short Sleeve Fitted Twill Shirt**

100% Cotton  
**S (37/38), M (39/40), L (41/42), XL (43/44), XXL (45/46), 3XL (47/48), 4XL (49/50)**  
130 g/m<sup>2</sup>  
Russell Collection

**BLACK** **FRENCH NAVY** **KHAKI**  
**WHITE** **ZINC**

Fitted styling | Patch pockets on chest, with flap and button fastening | Semi-cut away, relaxed collar | Short sleeve with tabbed fastening | Dye-to-match herringbone tape tabs on side seam hem | Spare button



**Z918 | R-918M-0**  
**Men's Roll Long Sleeve Fitted Twill Shirt**

100% Cotton  
**S (37/38), M (39/40), L (41/42), XL (43/44), XXL (45/46), 3XL (47/48), 4XL (49/50)**  
130 g/m<sup>2</sup>  
Russell Collection

**BLACK** **FRENCH NAVY** **KHAKI**  
**WHITE** **ZINC**

Cotton twill (combed cotton) | Fitted styling | Patch pockets on chest, with flap and button fastening | Semi-cut away, relaxed collar | Button on outer sleeve and fabric tab on inside of sleeve allow it to be rolled up and tabbed | Square edged adjustable cuff with 2 buttons | Square hem at the front and curved at the back | Dye-to-match herringbone tape along neck seam | Dye-to-match herringbone tape tabs on side seam hem | Spare buttons



**Z918F | R-918F-0**  
**Ladies' Roll 3/4 Sleeve Fitted Twill Shirt**

100% Cotton  
**XS (34), S (36), M (38), L (40), XL (42), XXL (44)**  
130 g/m<sup>2</sup>  
Russell Collection

**BLACK** **FRENCH NAVY** **KHAKI**  
**WHITE** **ZINC**

Cotton twill (combed cotton) | Fitted styling | Patch pockets on chest, with flap and button fastening | Relaxed collar | Button on outer sleeve and fabric tab on inside of sleeve allow the 3/4 length sleeve to be rolled up and tabbed | Square-edged cuffs with 2 buttons | Darts at waist, chest, front and hem | Curved hemline | Dye-to-match herringbone tape tabs on side seam hem | Spare button



**Z919F | R-919F-0**  
**Ladies' Roll Short Sleeve Fitted Twill Shirt**

100% Cotton  
**XS (34), S (36), M (38), L (40), XL (42), XXL (44)**  
130 g/m<sup>2</sup>  
Russell Collection

**BLACK** **FRENCH NAVY** **KHAKI**  
**WHITE** **ZINC**

Cotton twill (combed cotton) | Fitted styling | Patch pockets on chest, with flap and button fastening | Relaxed collar | Short sleeves with tabbed fastening | Darts at waist, chest and front | Curved hemline | Dye-to-match herringbone tape tabs on side seam hem | Spare button



**BROOK  
TAVERNER**  
SINCE 1912



**BR1463** | 1463

## Memphis Men's Waistcoat

40% Wool / 20% Polyester / 20% Other Fibres

**S, M, L, XL, XXL**

460 g/m<sup>2</sup>

Brook Taverner

CHARC H-B

NAVY H-B

40% Wool / 40% Polyester / 20% Mixed Fibres with Teflon Finish | Dry Clean Only | Notch Lapel | 5 Button Front | 2 Welt Pockets | Cloth Back with vent detail and adjuster



**BROOK  
TAVERNER**  
SINCE 1912



**BR2310** | 2310

## Ladies' Nashville Waistcoat

40% Wool / 20% Polyester / 20% Other Fibres

**XS, S, M, L, XL, XXL**

460 g/m<sup>2</sup>

Brook Taverner

CHARC H-B

NAVY H-B

40% Wool / 40% Polyester / 20% Mixed Fibres with Teflon Finish | Dry Clean Only | Notch Lapel | 5 Button Front | 2 Welt Pockets | Cloth Back with vent detail and adjuster

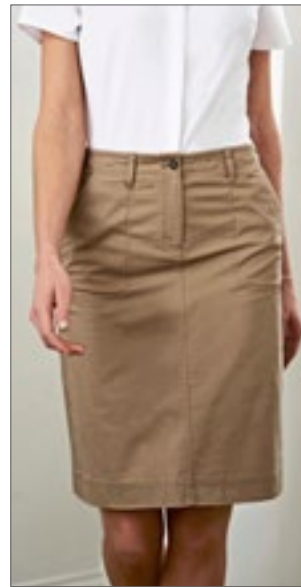

**BROOK  
TAVERNER**  
SINCE 1912



**BR500** | 2302

## Business Casual Collection Austin Chino Skirt

97% Cotton / 3% Elastane

**Regular UK (EU) = 6 (34), 8 (36), 10 (38), 12 (40), 14 (42), 16 (44), 18 (46), 20 (48), 22 (50), 24 (52)**

240 g/m<sup>2</sup>

Brook Taverner

BEIGE

NAVY

BLACK

GREY

Belt loops | Side pockets | Twin hip jett pockets | Machine washable up to 40 °C



**BEST  
SELLER**

**BROOK  
TAVERNER**  
SINCE 1912



**BR502** | 8806

## Business Casual Denver Men's Classic Fit Chino

97% Cotton / 3% Elastane

**UK (EU)= 32 (46), 34 (48-50), 36 (50-52), 38 (54), 40 (56), 42 (58), 44 (60-62), 46 (62-64) / Length: Regular 32**

240 g/m<sup>2</sup>

Brook Taverner

BEIGE

BLACK

GREY

NAVY

Classic fit | Flat front | Side pockets | Twin hip jett pockets with button | Telephone pocket | Stretch waistband | Machine washable up to 40 °C



**BROOK  
TAVERNER**  
SINCE 1912



**BR503** | 8807

## Business Casual Collection Miami Men's Fit Chino

97% Cotton / 3% Elastane

**UK (EU)= 28 (42), 30 (44), 32 (46), 34 (48-50), 36 (50-52), 38 (54), 40 (56), 42 (58) / Length: Regular 32**

240 g/m<sup>2</sup>

Brook Taverner

BEIGE

BLACK

GREY

NAVY

Slim fit | Flat front | Side pockets | Twin hip jett pockets with button | Telephone pocket | Stretch waistband | Machine washable up to 40 °C



**BROOK  
TAVERNER**  
SINCE 1912



**BR501** | 2303

## Ladies' Business Casual Collection Houston Chino

97% Cotton / 3% Elastane

**UK (EU)= 6 (34), 8 (36), 10 (38), 12 (40), 14 (42), 16 (44), 18 (46), 20 (48), 22 (50), 24 (52) / Length: Regular 29**

240 g/m<sup>2</sup>

Brook Taverner

BEIGE

NAVY

BLACK

GREY

Slim leg | Side pockets | Twin hip jett pockets | Stretch waistband | Machine washable up to 40 °C





BROOK  
TAVERNER  
SINCE 1912



**BR602** | 5985 **Sophisticated Collection Cassino Jacket**

54% Polyester / 44% Wool / 2% Elastane

Regular UK (EU): 34 (44), 36 (46), 38 (48), 40 (50), 42 (52-54), 44 (54-56), 46 (58), long: 34 (44), 36 (46), 38 (48), 40 (50), 42 (52-54), 44 (54/56)  
180 g/m<sup>2</sup>

Brook Taverner

BLACK CHARCOAL MID BLUE NAVY

Single breasted slim fit jacket | Shorter length | 2 button front | Side vents | Ticket pocket | Slim lapels with saddle stitching | Piano faced interior with slim pocket jets | Machine washable at 40° C or dry clean | Grade 4/5 pilling | Taken to 60,000 rubs on a Martindale test



BROOK  
TAVERNER  
SINCE 1912



**BR603** | 5647 **Sophisticated Collection Avalino Jacket**

54% Polyester / 44% Wool / 2% Elastane

Regular UK (EU): 34 (44), 36 (46), 38 (48), 40 (50), 42 (52-54), 44 (54-56), 46 (58), 48 (60), 50 (62), 52 (64), long: 38 (48), 40 (50), 42 (52-54), 44 (54-56), 46 (58), 48 (60)  
180 g/m<sup>2</sup>

Brook Taverner

BLACK CHARCOAL MID BLUE NAVY

Single breasted jacket | Tailored fit | 2 button front | Side vents | 3 inside pockets | Mobile phone pocket | Machine washable at 40°C or dry clean | Grade 4/5 pilling | Taken to 60.000 rubs on a Martindale test



BROOK  
TAVERNER  
SINCE 1912



**BR600** | 2252 **Sophisticated Collection Calvi Jacket**

54% Polyester / 44% Wool / 2% Elastane

Regular UK (EU): 4 (32), 6 (34), 8 (36), 10 (38), 12 (40), 14 (42), 16 (44), 18 (46) / long: 6 (34), 8 (36), 10 (38), 12 (40), 14 (42), 16 (44)  
180 g/m<sup>2</sup>

Brook Taverner

BLACK CHARCOAL MID BLUE NAVY

Short, slim fit 2 button jacket | Cutaway front | Slim notch lapel | Front breast darts | Jetted pockets | Plain back | Tailored back panels | 1 inside pocket | Machine washable at 40°C or dry clean | Grade 4/5 pilling, taken to 60.000 rubs on a Martindale test



BROOK  
TAVERNER  
SINCE 1912



**BR601** | 2222 **Sophisticated Collection Novara Jacket**

54% Polyester / 44% Wool / 2% Elastane

Regular UK (EU): 6 (34), 8 (36), 10 (38), 12 (40), 14 (42), 16 (44), 18 (46), 20 (48), 22 (50), 24 (52) / long: 8 (36), 10 (38), 12 (40), 14 (42), 16 (44), 18 (46)  
180 g/m<sup>2</sup>

Brook Taverner

BLACK CHARCOAL MID BLUE NAVY

Tailored fit | 2 button jacket | Lapel and pocket contrast detail | Centre vent | Tailored back panels | 1 inside pocket | Machine washable at 40°C or dry clean | Grade 4/5 pilling | Taken to 60.000 rubs on a Martindale test





**BROOK TAVERNER**  
SINCE 1912



## BR702 | 8655 Sophisticated Collection Cassino Trouser

54% Polyester / 44% Wool / 2% Elastane

UK (EU) = 28 (42), 30 (44), 32 (46), 34 (48-50), 36 (50-52), 38 (54), 40 (56) / Length: 36 (91,5 cm) unfinished

180 g/m<sup>2</sup>

Brook Taverner

BLACK CHARCOAL MID BLUE NAVY

Flat front slim fit trouser | 2 side pocket | 1 rear pocket | Machine washable at 40°C or dry clean | Grade 4/5 pilling | Taken to 60.000 rubs on a Martindale test



**BROOK TAVERNER**  
SINCE 1912



## BR703 | 8387 Sophisticated Collection Avalino Trouser

54% Polyester / 44% Wool / 2% Elastane

UK (EU) = 28 (42), 30 (44), 32 (46), 34 (48-50), 36 (50-52), 38 (54), 40 (56), 42 (58), 44 (60-62), 46 (62-64) / Length: 36 (91,5 cm) unfinished

180 g/m<sup>2</sup>

Brook Taverner

BLACK CHARCOAL MID BLUE NAVY

Flat front trouser | Tailored fit | 2 side pocket | 1 rear pocket | Machine washable to 40°C or dry clean | Grade 4/5 pilling | Taken to 60.000 rubs on a Martindale test



**BROOK TAVERNER**  
SINCE 1912



## BR700 | 2234 Sophisticated Collection Genoa Trouser

54% Polyester / 44% Wool / 2% Elastane

UK (EU) = 4 (32), 6 (34), 8 (36), 10 (38), 12 (40), 14 (42), 16 (44), 18 (46), 20 (48), 22 (50), 24 (52) / Length: 36 (91,5 cm) unfinished

180 g/m<sup>2</sup>

Brook Taverner

BLACK CHARCOAL MID BLUE NAVY

Slim leg profile trouser | Front hook fastening | 2 side pocket | Mock rear pocket | Belt loops | Machine washable at 40°C or dry clean | Grade 4/5 pilling | Taken to 60.000 rubs on a Martindale test



**BROOK TAVERNER**  
SINCE 1912



## BR701 | 2181 Sophisticated Collection Miranda Trouser

54% Polyester / 44% Wool / 2% Elastane

UK (EU) = 6 (34), 8 (36), 10 (38), 12 (40), 14 (42), 16 (44), 18 (46), 20 (48), 22 (50), 24 (52) / Length: 36 (91,5 cm) unfinished

180 g/m<sup>2</sup>

Brook Taverner

BLACK CHARCOAL NAVY

Parallel leg profile trouser | Low waist | Front double button fastening | Key card pocket | Mock rear pocket | Machine washable at 40°C or dry clean | Grade 4/5 pilling | Taken to 60.000 rubs on a Martindale test

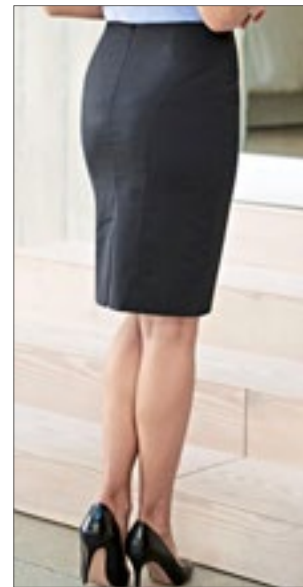

**BROOK TAVERNER**  
SINCE 1912



## BR631 | 2224 Sophisticated Collection Numana Straight Skirt

54% Polyester / 44% Wool / 2% Elastane

UK (EU) = 4 (32), 6 (34), 8 (36), 10 (38), 12 (40), 14 (42), 16 (44), 18 (46), 20 (48), 22 (50), 24 (52) / Length: Regular (56 cm)

180 g/m<sup>2</sup>

Brook Taverner

BLACK CHARCOAL MID BLUE NAVY

Straight Skirt | Centre vent | Shaped back panels | Full stretch lining



BROOK  
TAVERNER  
SINCE 1912



**BR651** | 3344 **One Collection Jupiter Jacket**  
100% Polyester  
Regular UK (EU): 34 (44), 36 (46), 38 (48), 40 (50), 42 (52-54), 44 (54-56), 46 (58), 48 (60), 50 (62)  
223 g/m<sup>2</sup> Brook Taverner  
**BLACK** **NAVY**

Single breasted jacket | Tailored Fit | 2 button front | Side vents | Machine washable at 40°C or dry clean | Grade 4 pilling | Taken to 100.000 rubs on a Martindale test



BROOK  
TAVERNER  
SINCE 1912



**BR650** | 2255 **One Collection Saturn Jacket**  
100% Polyester  
Regular UK (EU): 4 (32), 6 (34), 8 (36), 10 (38), 12 (40), 14 (42), 16 (44), 18 (46), 20 (48), 22 (50), 24 (52), 26 (54)  
223 g/m<sup>2</sup> Brook Taverner  
**BLACK** **NAVY**

Short, 1 button jacket | Semi-fitted | Slim lapel with seam detail | Machine washable at 40°C or dry clean | Grade 4/5 pilling | Taken to 100.000 rubs on a Martindale test



BROOK  
TAVERNER  
SINCE 1912



**BR671** | 1295 **One Collection Mercury Waistcoat**  
100% Polyester  
XS, S, M, L, XL  
223 g/m<sup>2</sup> Brook Taverner  
**BLACK** **NAVY**

5 button front | 2 welt pockets | Lining backed with adjuster | Machine washable at 40°C or dry clean | Grade 4/5 pilling | Taken to 100.000 rubs on a Martindale test



BROOK  
TAVERNER  
SINCE 1912



**BR670** | 2257 **One Collection Luna Waistcoat**  
100% Polyester  
XS, S, M, L, XL, XXL  
223 g/m<sup>2</sup> Brook Taverner  
**BLACK** **NAVY**

5 button front | 2 welt pocket | Lining backed with adjuster | Machine washable at 40°C or dry clean | Grade 4/5 pilling | Taken to 100.000 rubs on a Martindale test



**BROOK  
TAVERNER**  
SINCE 1912



**BR751** | 8648 **One Collection Mars Trousers**

100% Polyester

UK (EU) = 26 (40), 28 (42), 30 (44), 32 (46), 34 (48-50), 36 (50-52), 38 (54), 40 (56), 42 (58), 44 (60-62), 46 (62-64), 48 (66) / Length: 36 (91,5 cm) unfinished

223 g/m<sup>2</sup>

Brook Taverner

BLACK

NAVY

Flat front trousers | Tailored fit | 2 side pocket | 1 rear pocket | Machine washable at 40°C or dry clean | Grade 4/5 pilling | Taken to 100.000 rubs on Martindale test | Key loop



**BROOK  
TAVERNER**  
SINCE 1912



**BR750** | 2256 **One Collection Venus Trousers**

100% Polyester

UK (EU) = 4 (32), 6 (34), 8 (36), 10 (38), 12 (40), 14 (42), 16 (44), 18 (46), 20 (48), 22 (50), 24 (52), 26 (54) / Length: 36 (91,5 cm) unfinished

223 g/m<sup>2</sup>

Brook Taverner

BLACK

NAVY

Straight leg | Slim waistband with belt loops & key loop | 2 side pocket | Mock rear pockets | Machine washable at 40°C or dry clean | Grade 4/5 pilling | Taken to 100.000 rubs on a Martindale test



**BROOK  
TAVERNER**  
SINCE 1912



**BR680** | 2258 **One Collection Pluto Skirt**

100% Polyester

UK (EU) = 4 (32), 6 (34), 8 (36), 10 (38), 12 (40), 14 (42), 16 (44), 18 (46), 20 (48), 22 (50), 24 (52), 26 (54) / Length: 22 (56 cm)

223 g/m<sup>2</sup>

Brook Taverner

BLACK

NAVY

Straight skirt | Centre vent | Fully lined | Grade 4/5 pilling | Taken to 100.000 rubs on a Martindale test | Machine washable at 40°C or dry clean



**BROOK  
TAVERNER**  
SINCE 1912



**BR780** | 2287 **One Collection Neptune Dress**

95% Polyester / 5% Elastane

XS, S, M, L, XL

147 g/m<sup>2</sup>

Brook Taverner

BLACK

NAVY

3/4 sleeve | Round neckline | Sophisticated knot detail at the waist | Machine washable up to 40 °C





BROOK  
TAVERNER  
SINCE 1912



**BR690** | 7742 **Juno Long Sleeve Shirt**

65% Polyester / 35% Cotton

UK (EU): 14.5 (37), 15 (38), 15.5 (39/40), 16 (41), 16.5 (42), 17 (43), 17.5 (44/45), 18 (46), 19 (48), 20 (51), 21 (52), 22 (53)

115 g/m²

Brook Taverner

BLUE WHITE

Long-sleeved men's shirt with classic cut | 2-button cuff | Breast pocket | Machine washable up to 40 °C



BROOK  
TAVERNER  
SINCE 1912



**BR692** | 2270 **Women's Selene Long Sleeve Blouse**

65% Polyester / 35% Cotton

UK (EU): 4 (32), 6 (34), 8 (36), 10 (38), 12 (40), 14 (42), 16 (44), 18 (46), 20 (48), 22 (50), 24 (52), 26 (54), 28 (56), 30 (58)

115 g/m²

Brook Taverner

BLUE WHITE

Long-sleeved ladies' blouse with classic cut | 2-button cuff | Machine washable up to 40 °C



BROOK  
TAVERNER  
SINCE 1912



**BR691** | 7743 **Vesta Short Sleeve Shirt**

65% Polyester / 35% Cotton

UK (EU): 14.5 (37), 15 (38), 15.5 (39/40), 16 (41), 16.5 (42), 17 (43), 17.5 (44/45), 18 (46), 19 (48), 20 (51), 21 (52), 22 (53)

115 g/m²

Brook Taverner

BLUE WHITE

Short-sleeved men's shirt with classic cut | Breast pocket | Machine washable up to 40 °C

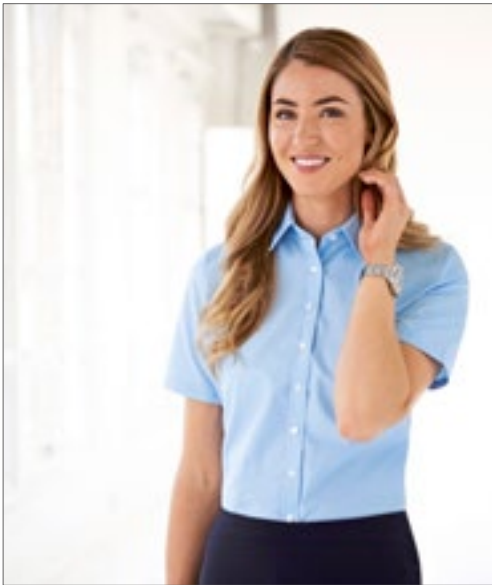

BROOK  
TAVERNER  
SINCE 1912



**BR693** | 2271 **Eos Short Sleeve Blouse**

65% Polyester / 35% Cotton

UK (EU): 4 (32), 6 (34), 8 (36), 10 (38), 12 (40), 14 (42), 16 (44), 18 (46), 20 (48), 22 (50), 24 (52), 26 (54), 28 (56), 30 (58)

115 g/m²

Brook Taverner

BLUE WHITE

Short-sleeved ladies' blouse with classic cut | Machine washable up to 40 °C



**BROOK  
TAVERNER**  
SINCE 1912



## BR800 | 2264 Women's Riola Long Sleeve Blouse

94% Polyester / 6% Elastane

UK (EU): 6 (34), 8 (36), 10 (38), 12 (40), 14 (42), 16 (44), 18 (46), 20 (48), 22 (50), 24 (52), 26 (54), 28 (56), 30 (58)

205 g/m<sup>2</sup>

Brook Taverner

CREAM WHITE

Long-sleeved ladies' blouse | Round neckline | Details on the front crease | Bust darts | Sports cuff with golden button | Golden zip on the back | Machine washable up to 30 °C



**BROOK  
TAVERNER**  
SINCE 1912



## BR801 | 2265 Women's Felina Short Sleeve Blouse

94% Polyester / 6% Elastane

UK (EU): 6 (34), 8 (36), 10 (38), 12 (40), 14 (42), 16 (44), 18 (46), 20 (48), 22 (50), 24 (52), 26 (54), 28 (56), 30 (58)

205 g/m<sup>2</sup>

Brook Taverner

CREAM WHITE

Short-sleeved ladies' blouse | Round neckline | Details on the front crease | Bust darts | Golden zip on the back | Machine washable up to 30 °C



**BROOK  
TAVERNER**  
SINCE 1912



## BR802 | 2279 Women's Roma Long Sleeve Blouse

100% Polyester

UK (EU): 6 (34), 8 (36), 10 (38), 12 (40), 14 (42), 16 (44), 18 (46), 20 (48), 22 (50), 24 (52), 26 (54), 28 (56), 30 (58)

140 g/m<sup>2</sup>

Brook Taverner

BLACK BURGUNDY FUCHSIA NAVY  
ROYAL BLUE SKY BLUE

Long-sleeved ladies' blouse | Round neckline | Details on the front crease | Bust darts | Sports cuff with golden button | Golden zip on the back | Machine washable up to 30 °C



**BROOK  
TAVERNER**  
SINCE 1912



## BR803 | 2280 Women's Verona Short Sleeve Blouse

100% Polyester

UK (EU): 6 (34), 8 (36), 10 (38), 12 (40), 14 (42), 16 (44), 18 (46), 20 (48), 22 (50), 24 (52), 26 (54), 28 (56), 30 (58)

140 g/m<sup>2</sup>

Brook Taverner

BLACK BURGUNDY FUCHSIA NAVY  
ROYAL BLUE SKY BLUE

Short-sleeved ladies' blouse | Round neckline | Details on the front crease | Bust darts | Golden zip on the back | Machine washable up to 30 °C

BEST  
SELLER



seidensticker

SN003000 | 001000/003000 Men's Shirt Regular Fit Long Sleeve

100% Cotton  
38, 39, 40, 41, 42, 43, 44, 45, 46, 47, 48  
120 g/m²

Seidensticker

ANTHRACITE	BLACK	DARK BLUE	LIGHT BLUE
MID BLUE	WHITE		

Men's shirt made of 100% cotton with breast pocket | Non-iron | Kent collar | Adjustable width double button cuff (cornered combi cuffs) | 2 side folds for better freedom of movement | Black Rose symbol on the upper sleeve | Poplin: black, dark blue | End-on-end: anthracite, light blue, mid-blue, white



seidensticker



seidensticker

SN080604 | 080604 Women's Blouse Regular Fit Long Sleeve

100% Cotton  
34, 36, 38, 40, 42, 44, 46, 48  
120 g/m²

Seidensticker

ANTHRACITE	BLACK	DARK BLUE	LIGHT BLUE
MID BLUE	WHITE		

Women's blouse made of 100% cotton | End-on-end | Non-iron | Kent collar | Double button cuff | Dart for Shaped Fit | Long sleeve

BEST  
SELLER



seidensticker

SN003001 | 001001/003001 Men's Shirt Regular Fit Short Sleeve

100% Cotton  
38, 39, 40, 41, 42, 43, 44, 45, 46, 47, 48  
120 g/m²

Seidensticker

ANTHRACITE	BLACK	LIGHT BLUE	MID BLUE
WHITE			

Men's shirt from 100% cotton with breast pocket | Non-iron | Kent collar | Half sleeve | 2 side folds for better freedom of movement | Poplin: black | Fil a fil: Anthracite, Light Blue, Mid Blue, White



seidensticker



seidensticker

SN080605 | 080605 Women's Blouse Regular Fit Short Sleeve

100% Cotton  
34, 36, 38, 40, 42, 44, 46, 48  
120 g/m²

Seidensticker

ANTHRACITE	BLACK	LIGHT BLUE	MID BLUE
WHITE			

Women's blouse from 100% cotton | Fil a fil | Non-iron | Kent collar | Dart for Shaped Fit | Half sleeve





seidensticker



## SN021001 | 021001/241601 Men's Shirt Shaped Fit Short Sleeve

100% Cotton  
37, 38, 39, 40, 41, 42, 43, 44, 45, 46  
120 g/m<sup>2</sup>

Seidensticker

ANTHRACITE	BLACK	MID BLUE	SKY BLUE
WHITE			

Men's shirt from 100% cotton | Non-iron | Kent collar | Half sleeve | Back dart for shaped Fit | Poplin: black, white | Fil a fil: Anthracite, Mid Blue, Sky Blue

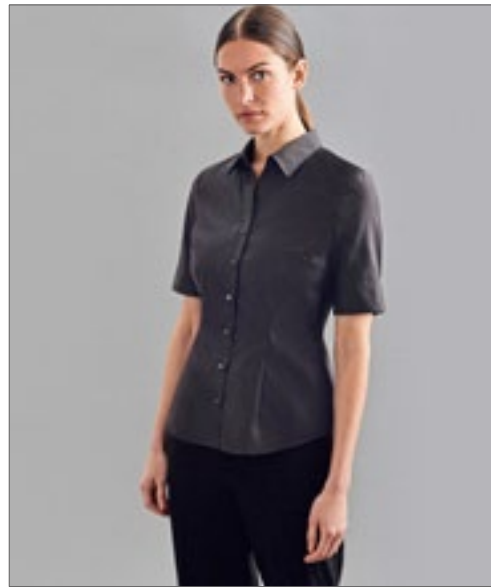

seidensticker



## SN080614 | 080614 Women's Blouse Slim Fit Short Sleeve

100% Cotton  
34, 36, 38, 40, 42, 44, 46  
120 g/m<sup>2</sup>

Seidensticker

ANTHRACITE	BLACK	LIGHT BLUE	MID BLUE
WHITE			

Women's blouse from 100% cotton | Poplin | Non-iron | Kent collar | Dart for Shaped Fit | Half sleeve | Black Rose symbol on the front



seidensticker



## SN193600 | 193640/193660 Men's Shirt Regular Fit Check/Stripes Long Sleeve

100% Cotton  
38, 39, 40, 41, 42, 43, 44, 45, 46, 47, 48

Seidensticker

CHECK LIGHT BLUE - WHITE	STRIPED LIGHT BLUE - WHITE
--------------------------	----------------------------

Poplin | Regular fit | Kent collar | Long sleeve | Width-adjustable cuffs | Non-iron



seidensticker



## SN293600 | 293640/293660 Men's Shirt 2 Shaped Check/Stripes Long Sleeve

100% Cotton  
37, 38, 39, 40, 41, 42, 43, 44, 45, 46

Seidensticker

CHECK LIGHT BLUE - WHITE	STRIPED LIGHT BLUE - WHITE
--------------------------	----------------------------

Poplin | 2 shaped fit | Business Kent collar | Long sleeve | Width-adjustable cuffs | Non-iron



NEW

seidensticker



**SN693600** | 693640/693660 **Men's Shirt Slim Fit Check/Stripes Long Sleeve**

100% Cotton  
36, 37, 38, 39, 40, 41, 42, 43, 44, 45

Seidensticker

CHECK LIGHT BLUE - WHITE   STRIPED LIGHT BLUE - WHITE

Poplin | Slim fit | Business Kent collar | Long sleeve | Width-adjustable cuffs | Non-iron



NEW

seidensticker



**SN193677** | 193677 **Men's Shirt Regular Fit Oxford Longsleeve**

100% Cotton  
38, 39, 40, 41, 42, 43, 44, 45, 46, 47, 48

Seidensticker

WHITE

Oxford | Non-iron | Spread Kent collar | Convertable cuff | Regular fit — classic straight cut | Two lateral pleats at the back



NEW

seidensticker



**SN293677** | 293677 **Men's Shirt Shaped Fit Oxford Longsleeve**

100% Cotton  
37, 38, 39, 40, 41, 42, 43, 44, 45, 46

Seidensticker

WHITE

Oxford | Non-iron | Spread Kent collar | Convertable cuff | Tailored fit | Two darts on the back for a flattering fit



NEW

seidensticker



**SN693677** | 693677 **Men's Shirt Slim Fit Oxford Longsleeve**

100% Cotton  
36, 37, 38, 39, 40, 41, 42, 43, 44, 45

Seidensticker

WHITE

Oxford | Non-iron | Kent collar | Convertable cuff | Slim fit | Two darts on the back for a flattering fit



seidensticker



**SN193690** | 193690 **Men's Shirt Poplin Regular Fit Long Sleeve**

100% Cotton  
38, 39, 40, 41, 42, 43, 44, 45, 46, 47, 48  
120 g/m<sup>2</sup>

Seidensticker

WHITE

Poplin | Non-iron | Kent collar | Convertable cuff | Regular fit — classic straight cut | Two lateral pleats at the back



seidensticker



**SN293690** | 293690 **Men's Shirt Poplin Shaped Fit Long Sleeve**

100% Cotton  
37, 38, 39, 40, 41, 42, 43, 44, 45, 46  
120 g/m<sup>2</sup>

Seidensticker

WHITE

Poplin | Non-iron | Kent collar | Convertable cuff | Tailored fit | Two darts on the back for a flattering fit



seidensticker



**SN693690** | 693690 **Men's Shirt Poplin Slim Fit Long Sleeve**

100% Cotton  
36, 37, 38, 39, 40, 41, 42, 43, 44, 45  
120 g/m<sup>2</sup>

Seidensticker

WHITE

Poplin | Non-iron | Kent collar | Convertable cuff | Slim fit | Two darts on the back for a flattering fit | Inner collar and buttons in dark blue

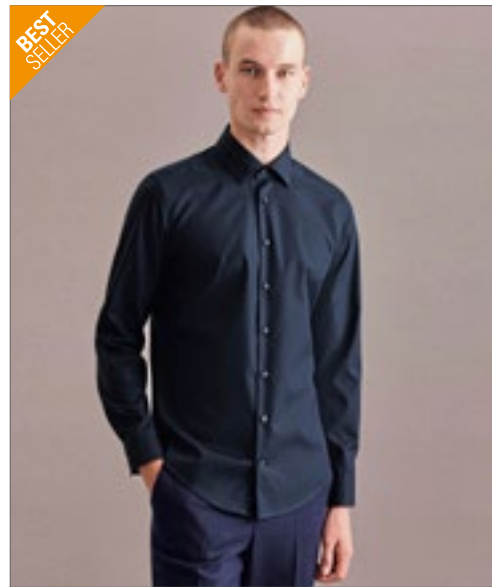

seidensticker



**SN021000** | 021000/241600 **Men's Shirt Shaped Fit Long Sleeve**

100% Cotton  
37, 38, 39, 40, 41, 42, 43, 44, 45, 46  
120 g/m<sup>2</sup>

Seidensticker

ANTHRACITE

BLACK

DARK BLUE

MID BLUE

SKY BLUE

WHITE

Men's shirt made of 100% cotton | Non-iron | Kent collar | Width-adjustable double button cuff (cornered combi cuffs) | Back dart for Shaped Fit | Black Rose symbol on the upper sleeve | Poplin: black, dark blue, white | End-on-end: anthracite, mid-blue, sky blue



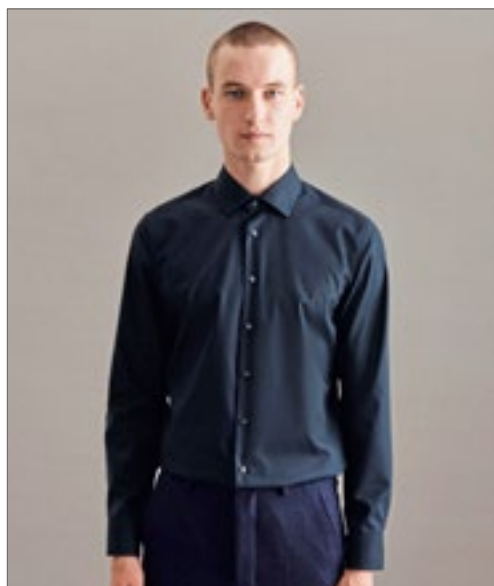

seidensticker



**SN675198** | 675198/666260 **Men's Shirt Slim Fit Long Sleeve**

100% Cotton

36, 37, 38, 39, 40, 41, 42, 43, 44, 45

120 g/m²

Seidensticker

BLACK	DARK BLUE	DARK GREY	LIGHT BLUE
MID BLUE	WHITE		

Men's shirt from 100% cotton | Non-iron | Kent collar | Width-adjustable double button cuff (cornered combi cuffs) | Back dart for Shaped Fit | Black Rose symbol on the upper sleeve | Poplin: Black, Dark Blue, White | Fil a fil: Dark Grey, Light Blue, Mid Blue

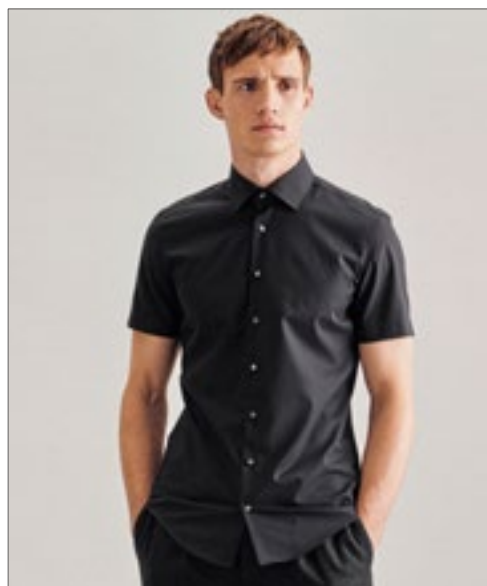

seidensticker



**SN666261** | 666261/676521 **Men's Shirt Slim Fit Short Sleeve**

100% Cotton

36, 37, 38, 39, 40, 41, 42, 43, 44, 45

120 g/m²

Seidensticker

BLACK	DARK GREY	LIGHT BLUE	MID BLUE
WHITE			

Non-iron | Kent collar | Without cuff | Slim fit | Two darts on the back for a flattering fit | End-on-end: dark grey, light blue, mid-blue | Poplin: Black, White



seidensticker



**SN080613** | 080613 **Women's Blouse Slim Fit Long Sleeve**

100% Cotton

32, 34, 36, 38, 40, 42, 44, 46, 48

120 g/m²

Seidensticker

ANTHRACITE	BLACK	DARK BLUE
LIGHT BLUE	MID BLUE	WHITE

Women's blouse from 100% cotton | Fil a fil | Non-iron | Kent collar | Double button cuff | Dart for Shaped Fit | Long sleeve | Black Rose symbol on the front



seidensticker



**SN080619** | 080619 **Women's Blouse Slim Fit Check/Stripes Long Sleeve**

100% Cotton

32, 34, 36, 38, 40, 42, 44, 46, 48

120 g/m²

Seidensticker

NEW CHECK LIGHT BLUE - WHITE NEW STRIPED LIGHT BLUE - WHITE

Women's blouse from 100% cotton | Poplin | Non-iron | Kent collar | Double button cuff | Dart for Shaped Fit | Long sleeve | Black Rose symbol on the front

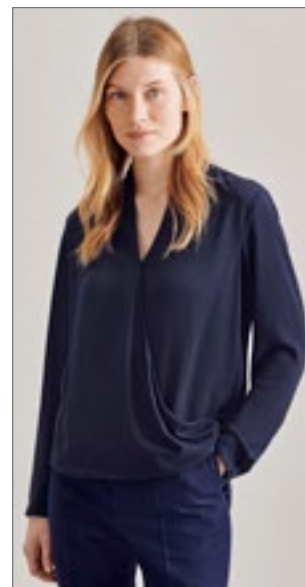

seidensticker



**SN122645** | 122645 **Women's Crepe Wrap Around Blouse**

100% Polyester

34, 36, 38, 40, 42, 44, 46, 48

Seidensticker

BLACK	NAVY	WHITE
-------	------	-------

Draped women's jersey blouse made of delicate crepe fabric | Feminine blouse with a modern look | Narrow cuffs | Extended back section | Fixed, visible cuffs at front | Back length is 66 cm



**SOL'S**  
the fair spirit

**L01711** | 01711

## Women's Glory Sweater

70% Viscose / 30% Polyamide

**XS, S, M, L, XL, XXL**

SOL'S

BLACK	CHARCOAL MELANGE	FRENCH NAVY
GREY MELANGE	OXBLOOD	ULTRAMARINE

V-neck | Close-fitting cut | 1x1 ribbed cuffs and hem with elastane for a perfect fit | Armholes with knitting decrease



**L01710** | 01710

## Men's Glory Sweater

70% Viscose / 30% Polyamide

**S, M, L, XL, XXL, 3XL**

SOL'S

BLACK	CHARCOAL MELANGE	FRENCH NAVY
GREY MELANGE	OXBLOOD	ULTRAMARINE

V-neck | Fitted cut | 1x1 ribbed cuffs and hem with elastane for a perfect fit | Armholes with knitting decrease



**L01713** | 01713

## Women's Ginger Sweater

70% Viscose / 30% Polyamide

**XS, S, M, L, XL, XXL**

SOL'S

BLACK	CHARCOAL MELANGE	FRENCH NAVY
GREY MELANGE	OXBLOOD	ULTRAMARINE

Round neck | Close-fitting cut | 1x1 ribbed cuffs and hem with elastane for a perfect fit | Armholes with knitting decrease



**L01712** | 01712

## Men's Ginger Sweater

70% Viscose / 30% Polyamide

**S, M, L, XL, XXL, 3XL**

SOL'S

BLACK	CHARCOAL MELANGE	FRENCH NAVY
GREY MELANGE	OXBLOOD	ULTRAMARINE

Round neck | Fitted cut | 1x1 ribbed cuffs and hem with elastane for a perfect fit | Armholes with knitting decrease





**L411 | 90010 Women's V-Neck Sweater Galaxy**

49% Cotton / 49% Acrylic / 2% Polyamide  
**XS, S, M, L, XL, XXL**  
260 g/m<sup>2</sup> SOL'S

BLACK MEDIUM GREY (SOLID) NAVY  
RED

Rib cuffs and bottom | Fitted cut

**L410 | 90000 Men's V-Neck Sweater Galaxy**

49% Cotton / 49% Acrylic / 2% Polyamide  
**S, M, L, XL, XXL, 3XL**  
320 g/m<sup>2</sup> SOL'S

BLACK MEDIUM GREY (SOLID) NAVY  
RED

Rib cuffs and bottom



**L413 | 00548 Men's Zipped Knitted Cardigan Gordon**

49% Cotton / 49% Acrylic / 2% Polyamide  
**S, M, L, XL, XXL, 3XL**  
SOL'S

BLACK MEDIUM GREY (SOLID) NAVY

Set-in sleeves | Rib 1x1 high collar, inside contrasted knitted striped band | Elastane rib 1x1 cuffs and waistband | Front opening with hidden zip | Fully fashion at armholes | Straight fit

**L414 | 00550 Women's Zipped Knitted Cardigan Gordon**

49% Cotton / 49% Acrylic / 2% Polyamide  
**S, M, L, XL, XXL**  
SOL'S

BLACK MEDIUM GREY (SOLID) NAVY

Set-in sleeves | Rib 1x1 high collar, inside contrasted knitted striped band | Elastane rib 1x1 cuffs and waistband | Front opening with hidden zip | Fully fashion at armholes | Fitted cut



**L418 | 90011 Men's Golden V-Neck Knitted Cardigan**

49% Cotton / 49% Acrylic / 2% Polyamide  
**S, M, L, XL, XXL, 3XL**  
345 g/m<sup>2</sup> SOL'S

BLACK MEDIUM GREY (SOLID) NAVY  
RED

Set-in sleeves | Elastane rib at bottom and cuffs for a better maintain | Tone-on-tone knitted button facing with buttons | Fully-fashion armholes | Spare button inside side seam | Fitted cut

**L419 | 90012 Women's Golden V-Neck Knitted Cardigan**

49% Cotton / 49% Acrylic / 2% Polyamide  
**S, M, L, XL, XXL**  
300 g/m<sup>2</sup> SOL'S

BLACK MEDIUM GREY (SOLID) NAVY  
RED

Set-in sleeves | Elastane rib at bottom and cuffs for a better maintain | Tone-on-tone knitted button facing with buttons | Fully-fashion armholes | Spare button inside side seam





**SOL'S**  
the fair spirit



**L01715** | 01715 **Griffith Sweater**

70% Viscose / 30% Polyamide  
**S, M, L, XL, XXL, 3XL**

SOL'S

BLACK	CHARCOAL MELANGE	FRENCH NAVY
GREY MELANGE		

Fitted cut | Knitted button facing with tone-on-tone buttons | 1x1 ribbed cuffs and hem with elastane for a perfect fit | Armholes with knitting decrease



**SOL'S**  
the fair spirit



**L01716** | 01716 **Griffin Sweater**

70% Viscose / 30% Polyamide  
**XS, S, M, L, XL, XXL**

SOL'S

BLACK	CHARCOAL MELANGE	FRENCH NAVY
GREY MELANGE		

Close-fitting cut | Knitted button facing with tone-on-tone buttons | 1x1 ribbed cuffs and hem with elastane for a perfect fit | Armholes with knitting decrease



**SOL'S**  
the fair spirit



**L412** | 00591 **Unisex Sleeveless Sweater Gentlemen**

49% Cotton / 49% Acrylic / 2% Polyamide  
**XXS, XS, S, M, L, XL, XXL, 3XL**

SOL'S

BLACK	MEDIUM GREY (SOLID)	NAVY
-------	---------------------	------

Elastane rib 1x1 armholes and waist band for a better comfort | Fully fashion at armholes | Straight fit



KUSTOM KIT®



**K253** | KK253 **Regular Fit Arundel Crew Neck Sweater**

50% Cotton / 50% Acrylic  
**XS, S, M, L, XL, XXL, 3XL**

Kustom Kit

BLACK	GRAPHITE (SOLID)	NAVY
-------	------------------	------

Soft Cotton/Acrylic blend | 12 gauge knit | Fashioning marks to front neck, sleeve head and armhole | 1x1 ribbed crew neck, cuff and welt | Kustom Kit® woven back neck label



KUSTOM KIT®



**K352** | KK352 **Classic Fit Arundel V-Neck Sweater**

50% Cotton / 50% Acrylic  
**XXS, XS, S, M, L, XL, XXL, 3XL**

Kustom Kit

BLACK	GRAPHITE MELANGE	NAVY
-------	------------------	------

1x1 ribbed V-neck | Fully-fashioned armholes | Rib cuffs



**TEE JAYS**



**TJ6000** | 6000

## Men's Crew Neck Sweater

50% Wool / 50% Acrylic  
S, M, L, XL, XXL, 3XL

Tee Jays

BLACK	DARK GREY (SOLID)	LIGHT GREY
NAVY		

Quality Italian merino acrylic blend yarn | 14 gauge | Tailored fit | 30°C degree washing at wool program



**TEE JAYS**



**TJ6001** | 6001

## Men's V-Neck Sweater

50% Wool / 50% Acrylic  
S, M, L, XL, XXL, 3XL

Tee Jays

BLACK	DARK GREY (SOLID)	LIGHT GREY
NAVY		

Quality Italian merino acrylic blend yarn | 14 gauge | Tailored fit | 30°C degree washing at wool program



**TEE JAYS**



**TJ6005** | 6005

## Women's Cardigan

50% Wool / 50% Acrylic  
S, M, L, XL, XXL

Tee Jays

BLACK	DARK GREY (SOLID)	NAVY
-------	-------------------	------

Quality Italian merino acrylic blend yarn | 14 gauge | Tailored fit | 30°C degree washing at wool program | Buttons with „Tee Jays“- Branding



**PREMIER**



**PW694** | PR694

## Men's V-Neck Knitted Sweater

55% Cotton / 45% Acrylic  
XXS, XS, S, M, L, XL, XXL, 3XL, 4XL

Premier Workwear

BLACK	BOTTLE	BURGUNDY	CHARCOAL
NAVY	PURPLE	RED	ROYAL

Men's long sleeve V-neck sweater | Soft feel/Cotton rich yarn | Ideal for wearing with or without a tie | 12 gauge knit | Contemporary styling | Set-in sleeves



**PREMIER**



**PW697** | PR697

## Women's Button Through Knitted Cardigan

55% Cotton / 45% Acrylic  
XS (8), S (10), M (12), L (14), XL (16), XXL (18), 3XL (20), 4XL (22), 5XL (24)

Premier Workwear

BLACK	BOTTLE	BURGUNDY	CHARCOAL
NAVY	PURPLE	RED	ROYAL

Ladies long sleeve V-neck cardigan | Soft feel/Cotton rich yarn | Fine gauge knit | Button fastening | Contemporary styling | Set in sleeves

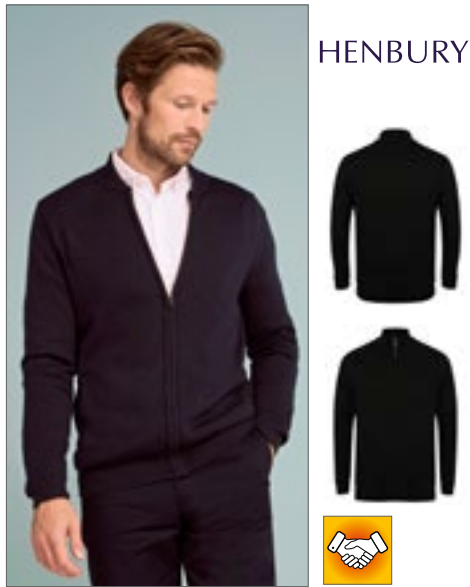

HENBURY



HENBURY



HENBURY

**W718 | H718**  
**Unisex Zip Through Cardigan**  
50% Cotton / 50% Acrylic  
**XXS, XS, S, M, L, XL, XXL, 3XL**  
Henbury

BLACK GREY MARL NAVY

Fine knit, 12 gauge unisex bomber jacket | Semi-fashioned sleeve | With full front zip opening | Metal zip and puller | 1x1 neck rib, hem and cuffs | Weltd front pockets | Henbury cut-out brand label

**W719 | H719**  
**Ladies' Longline Open Cardigan**  
50% Cotton / 50% Acrylic  
**XS, S, M, L, XL, XXL, 3XL, 4XL**  
Henbury

BLACK GREY MARL NAVY

Fine knit, 12 gauge ladies' long line loose cardigan | Half ribbing detail on body and sleeves | Semi-fashioned sleeve | Henbury cut-out brand label

**W720 | H720**  
**Men's Lightweight V-Neck Jumper**  
50% Cotton / 50% Acrylic  
**XXS, XS, S, M, L, XL, XXL, 3XL, 4XL**  
Henbury

BLACK GREY MARL NAVY

V-neck jumper | Fine knit | 12 gauge | Semi-fashioned sleeve and neck detail | 1x1 neck rib, hem and cuffs | Set-in sleeves



HENBURY



HENBURY



HENBURY

**W725 | H725**  
**Men's Lightweight Crew Neck Jumper**  
50% Cotton / 50% Acrylic  
**S, M, L, XL, XXL, 3XL, 4XL**  
Henbury

BLACK GREY MARL NAVY

Fine knit | 12 gauge | Set-in sleeves | Semi-fashioned sleeve and neck detail | 1x1 neck rib, hem and cuffs

**W729 | H729**  
**Men's Quarter Zip Jumper**  
50% Cotton / 50% Acrylic  
**XS, S, M, L, XL, XXL, 3XL, 4XL**  
Henbury

BLACK GREY MARL NAVY

Fine gauge, knitted quarter zip | 12 gauge knit | Metal zip and puller | Semi-fashioned sleeve & neck | 1 x 1 neck rib, hem and cuffs | Set-in sleeves

**W721 | H721**  
**Ladies' Lightweight V-Neck Jumper**  
50% Cotton / 50% Acrylic  
**XXS, XS, S, M, L, XL, XXL, 3XL, 4XL**  
Henbury

BLACK GREY MARL NAVY

V-neck jumper | Fine knit | 12 gauge | 1x1 neck rib | Set-in sleeves | Semi-fashioned sleeve and neck detail





HENBURY



**W722 | H722**  
**Men's Lightweight V-Neck Cardigan**

50% Cotton / 50% Acrylic  
**XS, S, M, L, XL, XXL, 3XL, 4XL**

Henbury

BLACK	GREY MARL	NAVY
-------	-----------	------

Fine knit V-cardigan | 12 gauge | Semi-fashioned sleeve and neck detail | Set-in sleeves | Horn style buttons dyed to match | 1x1 neck rib



HENBURY



**W723 | H723**  
**Ladies' Lightweight V-Neck Cardigan**

50% Cotton / 50% Acrylic  
**XXS, XS, S, M, L, XL, XXL, 3XL, 4XL**

Henbury

BLACK	GREY MARL	NAVY
PURPLE		
ROYAL		

Fine knit | 12 gauge | V-cardigan | Shell effect buttons | 1x1 neck rib | Tube knit hem and cuff | Set-in sleeve | 2 front pockets



HENBURY



**W726 | H726**  
**Ladies' Lightweight V-Neck Short Cardigan**

50% Cotton / 50% Acrylic  
**XXS, XS, S, M, L, XL, XXL, 3XL, 4XL**

Henbury

BLACK	NAVY	SLATE GREY MARL
-------	------	-----------------

Fine knit | 12 gauge | Semi-fashioned sleeve and neck detail | Self-coloured pearlised buttons | Set-in sleeves | 1x1 neck rib, hem and cuffs



HENBURY



**W724 | H724**  
**Men's Lightweight Sleeveless V-Neck Jumper**

50% Cotton / 50% Acrylic  
**S, M, L, XL, XXL, 3XL, 4XL**

Henbury

BLACK	NAVY
-------	------

Fine knit 12 gauge | Semi-fashioned neck detail | 1x1 rib hem, neck and armhole



HENBURY



**W730 | H730**  
**Lambswool V-Neck Jumper**

100% Wool  
**S, M, L, XL**

Henbury

BLACK	NAVY
-------	------

100% lambswool | 7 gauge | Hem, neckband and cuffs in 1x1 rib | Semi-fashioned armhole and neck | Machine washable | Woolmark approved



HENBURY



**W727 | H727**  
**Men's Roll Neck Jumper**

50% Cotton / 50% Acrylic  
**XS, S, M, L, XL, XXL, 3XL**

Henbury

BLACK
-------

Fine gauge, knitted roll-neck | Semi-fashioned sleeve & neck | 1 x 1 neck rib, hem and cuffs | Set in sleeves



**RUSSELL** SINCE 1882  
COLLECTION



## Z710 | R-710M-0 Men's V-Neck Knitted Pullover

50% Cotton / 50% Acrylic  
XXS, XS, S, M, L, XL, XXL, 3XL, 4XL  
275 g/m<sup>2</sup>

Russell Collection

BLACK CHARCOAL MARL CRANBERRY MARL DENIM MARL  
FRENCH NAVY

Easy-care CottonBlend™ that combines the lightness of cotton with the softness, warmth and easy-care properties of polyacrylic | Elastane on cuffs and waistband trim to retain shape and smart appearance | Modern cut | Available in a wide range of sizes | Washable up to 40 °C and tumble dryable | Quick-drying and easy to clean



**RUSSELL** SINCE 1882  
COLLECTION



## Z710F | R-710F-0 Ladies' V-Neck Knitted Pullover

50% Cotton / 50% Acrylic  
XXS, XS, S, M, L, XL, XXL, 3XL, 4XL  
275 g/m<sup>2</sup>

Russell Collection

BLACK CHARCOAL MARL FRENCH NAVY

CottonBlend™ | Easy-care CottonBlend™ that combines the lightness of cotton with the softness, warmth and easy-care properties of polyacrylic | Elastane on cuffs and waistband trim to retain shape and smart appearance | Modern cut | Available in a wide range of sizes | Washable up to 40 °C and tumble dryable | Quick-drying and easy to clean



**RUSSELL** SINCE 1882  
COLLECTION



## Z717M | R-717M Men's Crew Neck Knitted Pullover

50% Cotton / 50% Acrylic  
XXS, XS, S, M, L, XL, XXL, 3XL, 4XL  
275 g/m<sup>2</sup>

Russell Collection

BLACK CHARCOAL MARL CRANBERRY MARL DENIM MARL  
FRENCH NAVY

Classic fit | Modern design | Crew neck long sleeved pullover | Elastane on cuffs and waistband trim to retain shape and smart appearance | Fully fashioned | Quick-drying and easy to clean



**RUSSELL** SINCE 1882  
COLLECTION



## Z717F | R-717F Ladies' Crew Neck Knitted Pullover

50% Cotton / 50% Acrylic  
XXS, XS, S, M, L, XL, XXL, 3XL, 4XL  
275 g/m<sup>2</sup>

Russell Collection

BLACK CHARCOAL MARL CRANBERRY MARL DENIM MARL  
FRENCH NAVY

Classic fit | Modern design | Crew neck long sleeved pullover | Elastane on cuffs and waistband trim to retain shape and smart appearance | Fully fashioned | Quick-drying and easy to clean



**RUSSELL** SINCE 1982  
COLLECTION



## **Z715M | R-715M-0 Men's V-Neck Knitted Cardigan**

50% Cotton / 50% Acrylic

XXS, XS, S, M, L, XL, XXL, 3XL, 4XL

275 g/m<sup>2</sup>

Russell Collection

BLACK	CHARCOAL MARL	CRANBERRY MARL	DENIM MARL
FRENCH NAVY			

Classic fit | Modern design | V-cut long sleeved cardigan | Elastane on cuffs and waistband trim to retain shape and smart appearance | Refine button-up fastening with inside facing and dyed-to-match buttons | Fully fashioned | Quick-drying and easy to clean



**RUSSELL** SINCE 1982  
COLLECTION



## **Z715F | R-715F-0 Ladies' V-Neck Knitted Cardigan**

50% Cotton / 50% Acrylic

XXS, XS, S, M, L, XL, XXL, 3XL, 4XL

275 g/m<sup>2</sup>

Russell Collection

BLACK	CHARCOAL MARL	FRENCH NAVY
-------	---------------	-------------

CottonBlend™ | Easy-care CottonBlend™ that combines the lightness of cotton with the softness, warmth and easy-care properties of polyacrylic | Elastane on cuffs and waistband trim to retain shape and smart appearance | Contemporary fit with matching buttons | Spare button | Available in a wide range of sizes | Washable up to 40 °C and tumble dryable | Quick-drying and easy to clean



**RUSSELL** SINCE 1982  
COLLECTION



## **Z716 | R-716M-0 V-Neck Sleeveless Knitted Pullover**

50% Cotton / 50% Acrylic

XXS, XS, S, M, L, XL, XXL, 3XL, 4XL

275 g/m<sup>2</sup>

Russell Collection

BLACK	CHARCOAL MARL	DENIM MARL	FRENCH NAVY
-------	---------------	------------	-------------

CottonBlend™ | This classic, easy-care slipover with V-neck convinces with its chic cut | Elastane on armholes and waistband trim to retain shape and smart appearance | Modern cut | Available in a wide range of sizes | Washable up to 40 °C and tumble dryable | Quick-drying and easy to clean | Ideal to combine with shirt or polo shirt



**RUSSELL** SINCE 1982  
COLLECTION



## **Z719M | R-719M Men's V-Neck Sleeveless Knitted Cardigan**

50% Cotton / 50% Acrylic

XXS, XS, S, M, L, XL, XXL, 3XL, 4XL

275 g/m<sup>2</sup>

Russell Collection

BLACK	CHARCOAL MARL	CRANBERRY MARL	DENIM MARL
FRENCH NAVY			

Classic fit | Modern design | V-cut sleeveless cardigan | Elastane on ribbed armhole and waistband trim to retain shape and smart appearance | Refine button-up fastening with inside facing and dyed-to-match buttons | Fully fashioned | Quick-drying and easy to clean





**PW560** | PR560 **Men's Performance Chino Jeans**  
 63% Polyester / 35% Cotton / 2% Elastane  
 Waist: 30 (XS), 32 (S), 34 (M), 36 (L), 38 (XL), 40 (XXL), 42 (3XL), 44 (4XL) / Leg Length: 31, 34  
 260 g/m<sup>2</sup> Premier Workwear



BLACK CHARCOAL NAVY STEEL

Slim Fit Chino with two front pockets | Rivet Detail | Two patch pockets to the rear | Belts loops to facilitate a belt | Covered YKK zip fly with single metal button fastening on the waistband | Stretch fabric capability for maximum comfort | Exceptional durability and wash performance | Complementing ladies' style, PR570



**PW570** | PR570 **Women's Performance Chino Jeans**  
 63% Polyester / 35% Cotton / 2% Elastane  
 Waist: 08 (XS), 10 (S), 12 (M), 14 (L), 16 (XL), 18 (XXL), 20 (3XL), 22 (4XL), 24 (5XL) / Leg Length: 31, 34  
 260 g/m<sup>2</sup> Premier Workwear



BLACK CHARCOAL NAVY STEEL

Slim Fit Chino with two front pockets | Rivet Detail | Two patch pockets to the rear | Belts loops to facilitate a belt | Covered YKK zip fly with single metal button fastening on the waistband | Stretch fabric capability for maximum comfort | Exceptional durability and wash performance



**CR485** | KTHK **Classic Khaki Pants**  
 100% Cotton  
 Waist: 28, 30, 32, 34, 36, 38, 40, 42, 44 Inch / Leg Length: 32 and 34 Inch  
 280 g/m<sup>2</sup> Carson Classic Casuals



BLACK DEEP NAVY KHAKI

100% combed cotton (twill) | Straight shape | Garment washed, pre-shrunk | 5 pockets (including mobile/rulerpocket) | Inside hip pockets with button | YKK branded zipper | 60°C Wash



**SD020** | SD020 **Adam Slim Chinos**  
 98% Cotton / 2% Elastane  
 28, 30, 32, 34, 36, 38, 40 / Length: 31 (regular), 33 (long)  
 290 g/m<sup>2</sup> So Denim



BLACK NAVY SLATE STONE

Slim fit | Stretch twill with peach finish | Front slant pockets | Back jet pockets | Self-fabric belt loops | Button at waist and YKK zip fly fastening

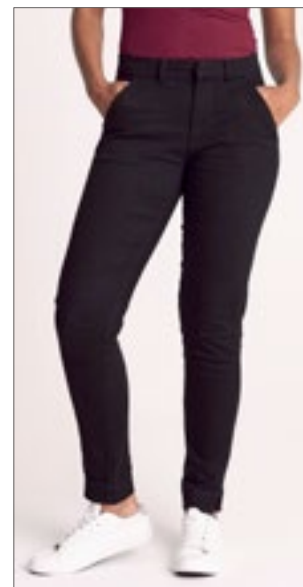

**SD025** | SD025 **Lily Skinny Chinos**  
 98% Cotton / 2% Elastane  
 6 (34), 8 (36), 10 (38), 12 (40), 14 (42), 16 (44), 18 (46) / Length: 30 (regular), 32 (long)  
 290 g/m<sup>2</sup> So Denim



BLACK NAVY SLATE STONE

Skinny fit | Stretch Twill | Front slant pockets | Back jet pockets with button closure | Self-fabric belt loops | Button at waist and YKK zip fly fastening



**W640** | H640

## Men's 65/35 Poly/Cotton Chino

65% Polyester / 35% Cotton

Waist: 30, 32, 34, 36, 38, 40 Inch; Length: 32, 34 Inch / Waist: 42, 44 Inch; Length: 36 Inch (unfinished)

255 g/m<sup>2</sup>

Henbury

BLACK NAVY STEEL GREY STONE

Flat front, straight leg | 2 back pockets with buttons | Dyed to match buttons | Dyed to match pocket bags | Front side pockets | Ticket pocket | Belt loops | 30" – 40" available in regular and long lengths | 42" and 44" available in unfinished length only



EASY CARE



**W641** | H641

## Ladies' 65/35 Poly/Cotton Chino

65% Polyester / 35% Cotton

Waist: 8 (36), 10 (38), 12 (40), 14 (42), 16 (44), 18 (46), 20 (48), 22 (50) UK-Size (EU-Size) / Length: 31 (regular), 33 (long) Inch

255 g/m<sup>2</sup>

Henbury

BLACK NAVY STEEL GREY STONE

Flat front, straight leg | 2 back pockets with button | Dyed to match buttons | Front side pockets | Dyed to match pocket bags | Belt loops



EASY CARE



**W650** | H650

## Men's Stretch Chino with Flex Waistband

98% Cotton / 2% Elastane

Waist: 30, 32, 34, 36, 38, 40 Inch; Length: 32, 34 Inch / Waist: 42, 44 Inch; Length: 36 Inch (unfinished)

225 g/m<sup>2</sup>

Henbury

BLACK NAVY STONE

Men's slim fitting chino with stretch and new Flex waistband for additional comfort | Includes YKK front zipper | Belt loops | Slanted side pockets | Two single jet back pockets | Back darts for added fit | DTM buttons



STRETCH



**W651** | H651

## Ladies' Stretch Chino

98% Cotton / 2% Elastane

08 (XS), 10 (S), 12 (M), 14 (L), 16 (XL), 18 (XXL), 20 (3XL), 22 (4XL) / Length: 32

225 g/m<sup>2</sup>

Henbury

BLACK NAVY STONE

Ladies' slim fitting chino with added stretch for comfort and ease of movement | Includes YKK front zipper | Belt loops | Slanted side pockets | Two single jet back pockets | Back darts for added fit | DTM buttons



STRETCH

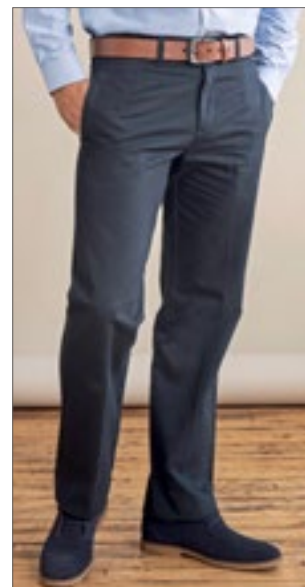

**W608** | H608

## Men's Teflon® Coated Flat Front Chino

100% Cotton

Waist: 30, 32, 34, 36, 38, 40 Inch; Length: 32, 34 Inch / Waist: 42, 44 Inch; Length: 36 Inch (unfinished)

270 g/m<sup>2</sup>

Henbury

BLACK NAVY STONE

Flat front, relaxed fit with straight leg | Teflon® stain resistant coating | 2 back pockets | Front side pockets | Ticket pocket | Belt loops | 30" – 40" available in regular and long lengths | 42" and 44" available in unfinished length only



STRETCH

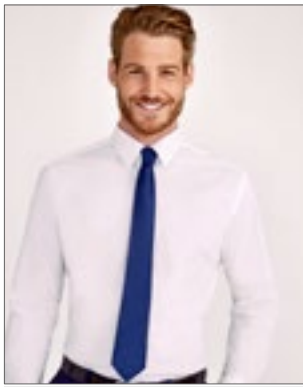

**SOL'S**  
the fair spirit



**L02932 Garner Tie**

100% Polyester  
150 x 7 cm

BLACK	BOTTLE GREEN	BURGUNDY
DARK PURPLE	FRENCH NAVY	LIGHT BLUE
RED	ROYAL BLUE	SILVER
WHITE		

Satin: 100% Polyester; Lining: 100% Polyester | Length: 150 cm, Width: 7 cm | Tear Away Label

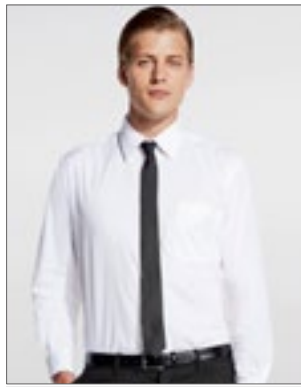

**SOL'S**  
the fair spirit



**L821 Slim Tie Gatsby**

100% Polyester  
152 x 5 cm (Length x Width)

BLACK	FRENCH NAVY
-------	-------------

100% polyester satin | Smooth aspect



**PREMIER**



**PW700 Work Tie**

100% Polyester  
144 x 8 cm

BLACK	BOTTLE (CA. P. 560)	BURGUNDY (CA. P. 216)
NAVY (CA. P. 2766)	RED (CA. P. 200)	ROYAL (CA. P. 286)

Blade with 3.25" / 8 cm | Length 57" / 144 cm



**PREMIER**



**PW793 Slim Tie**

100% Polyester  
144 x 5 cm

BLACK	NAVY (CA. P. 2766)	RED (CA. P. 200)
SILVER (CA. P. 428)	WHITE	

Satin weave | Retro styling | Slim tie



**TYTO**  
HAND STITCHED



**TT904 Satin Bow Tie**

100% Polyester  
One Size

BLACK	BURGUNDY	NAVY
-------	----------	------

Lustrous smooth | Satin texture | Hook and bar fastening | Machine washable



**PREMIER**



**PW710 Clip-on Tie**

100% Polyester  
50 x 8 cm

BLACK	BOTTLE (CA. P. 560)	BURGUNDY (CA. P. 216)
NAVY (CA. P. 2766)	RED (CA. P. 200)	ROYAL (CA. P. 286)

Steel clip | Clip on tie | Length 47 cm | Blade max. 8cm



**PREMIER**



**PW782 Double Stripe Tie**

100% Polyester  
144 x 7,5 cm

BLACK/DARK GREY	NAVY/BLUE
RED/BLACK	RICH VIOLET/BLACK
SILVER/DARK GREY	TURQUOISE/NAVY

Double stripe pattern | Blade width 3" / 7,5 cm | Length 57" / 144 cm



**PREMIER**



**PW784 Sports Stripe Tie**

100% Polyester  
144 x 7,5 cm

BLACK/GOLD	BLACK/SILVER
NAVY/PURPLE	NAVY/RED
NAVY/ROYAL	NAVY/TURQUOISE

Sports stripe Tie | Blade width 3" / 7,5 cm | Length 57" / 144 cm



**PREMIER**



**PW787 Puppy Tooth Tie**

100% Polyester  
144 x 7,5 cm

GOLD	PURPLE	RED
ROYAL	SILVER	TURQUOISE

Puppy tooth pattern | Blade width 3" / 7,5 cm | Length 57" / 144 cm





**TT901** | TT901 **Satin Tie**

100% Polyester  
144 x 8,5 cm  
165 g/m<sup>2</sup>

TYTO

BLACK	BOTTLE GREEN	BROWN	BURGUNDY
FUCHSIA	GOLD	GREY	LEMON
LIGHT BLUE	LILAC	LIME	MAGENTA
NATURAL	NAVY	OLIVE	ORANGE
PINK	PURPLE	RED	ROYAL
SILVER	SUNFLOWER	TURQUOISE	WHITE

Lustrous smooth | Satin textures | Woven polyester with satin finish | 100% Hand stitched | Machine washable | Blade width: 3.34"/8.5cm | Length 57"/144cm | Individually packed in presentation box



**PW765** | PR765 **Colours Originals Fashion Tie**

100% Polyester  
144 x 10 cm

Premier Workwear

BLACK	BOTTLE (CA. P. 5467C)	BROWN (CA. P. 476C)	BURGUNDY (CA. P. 200C)
EMERALD (CA. P. 7734C)	GOLD (CA. P. 7499C)	GRASS (CA. P. 7761C)	GREY (CA. P. 431C)
KHAKI (CA. P. 452C)	LIME (CA. P. 617C)	MIDBLUE (CA. P. 657C)	NAVY (CA. P. 533C)
ORANGE (CA. P. 1495C)	PALE GREY (SILVER) (CA. P. 420 C)	PURPLE (CA. P. 518C)	RED (CA. P. 199C)
ROYAL (CA. P. 661C)	TURQUOISE (CA. P. 7710C)		

Colours fashion tie | Machine washable



**PW785** | PR785 **Colours Originals Fashion Clip Tie**

100% Polyester  
47 x 10 cm

Premier Workwear

BLACK	BOTTLE (CA. P. 5467C)	BROWN (CA. P. 476)	BURGUNDY (CA. P. 200C)
DARK GREY (CA. P. 431)	EMERALD (CA. P. 7734C)	GOLD (CA. P. 7499C)	GRASS (CA. P. 7761C)
KHAKI (CA. P. 452C)	LIME (CA. P. 617C)	MIDBLUE (CA. P. 657C)	NAVY (CA. P. 533C)
ORANGE (CA. P. 1495C)	PALE GREY (SILVER) (CA. P. 420 C)	PURPLE (CA. P. 518C)	RED (CA. P. 199C)
ROYAL (CA. P. 661C)	TURQUOISE (CA. P. 7710C)		

Clip version of PW765 (identical Colours)



**PWB30** | PR730 **Women's Business Scarf - Plain**

100% Polyester  
140 x 25 cm

Premier Workwear

BLACK	BOTTLE (CA. P. 7729C)	BURGUNDY (CA. P. 7427C)	EMERALD (CA. P. 7741C)
FUCHSIA (CA. P. 1905C)	GOLD (CA. P. 7499C)	GREY (CA. P. 431C)	KHAKI (CA. P. 7500C)
MAGENTA (CA. P. 514C)	MIDBLUE (CA. P. 284C)	NAVY (CA. P. 533C)	ORANGE (CA. P. 137C)
PURPLE (CA. P. 5185C)	RED (CA. P. 200C)	ROYAL (CA. P. 293C)	SILVER (CA. P. 427C)
TURQUOISE (CA. P. 638C)	WHITE		

Ladies polyester business scarf | One size



**TT902** | TT902 **Twill Tie**

100% Polyester  
144 x 8,5 cm  
165 g/m<sup>2</sup>

TYTO

BLACK	BOTTLE GREEN	BROWN	BURGUNDY
FUCHSIA	GOLD	GREY	LEMON
LIGHT BLUE	LILAC	LIME	MAGENTA
NATURAL	NAVY	OLIVE	ORANGE
PINK	PURPLE	RED	ROYAL
SILVER	SUNFLOWER	TURQUOISE	WHITE

Classic soft-touch twill textures | 100% Hand stitched | Machine washable | Blade width: 3.34"/8.5cm | Length: 57"/144cm | Individually packed in presentation box

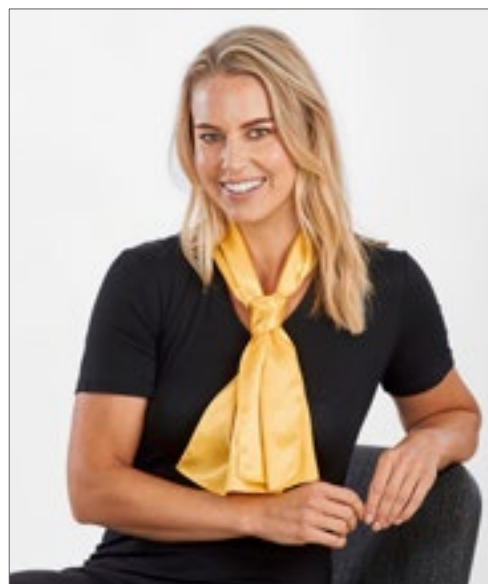

**TT601** | TT601 **Satin Scarf**

100% Polyester  
120 x 25 cm  
85 g/m<sup>2</sup>

TYTO

BLACK	BOTTLE GREEN	BROWN	BURGUNDY
FUCHSIA	GOLD	GREY	LEMON
LIGHT BLUE	LILAC	LIME	MAGENTA
NATURAL	NAVY	OLIVE	ORANGE
PINK	PURPLE	RED	ROYAL
SILVER	SUNFLOWER	TURQUOISE	WHITE

Silky smooth satin textures & plain weave | 100% woven polyester satin finish | Individually packed in presentation case



**PW750** | PR750 **Colours Collection Satin Tie**

100% Polyester  
144 x 8,5 cm

Premier Workwear

APPLE (CA. P. 360)	AUBERGINE (CA. P. 5115)	BLACK	BOTTLE (CA. P. 560)
BROWN (CA. P. 476)	BURGUNDY (CA. P. 216)	CHESTNUT (CA. P. 7525)	DARK GREY
EMERALD (CA. P. 341)	FUCHSIA (CA. P. 219)	HOT PINK (CA. P. 214C)	KHAKI (CA. P. 7503)
LEMON (CA. P. 127)	LIGHT BLUE (CA. P. 2708)	LILAC (CA. P. 264)	LIME (CA. P. 382)
MARINE BLUE (CA. P. 281)	MIDBLUE (CA. P. 2718)	NATURAL (CA. P. 1205)	NAVY (CA. P. 2766)
OASIS GREEN (CA. P. 371)	OLIVE (CA. P. 378)	ORANGE (CA. P. 1655)	PINK (CA. P. 1895)
PURPLE (CA. P. 269)	RED (CA. P. 200)	RICH VIOLET (CA. P. 2587)	ROYAL (CA. P. 286)
SAGE (CA. P. 5497)	SAPPHIRE (CA. P. 300)	SILVER (CA. P. 428)	STEEL (CA. P. 7545)
STRAWBERRY RED (CA. P. 186)	SUNFLOWER (CA. P. 136C)	TEAL (CA. P. 3155)	TERRACOTTA (CA. P. 159)
TURQUOISE (CA. P. 312)	WHITE		

Length 144 cm | Lustrous satin tie | Machine washable | Narrow blade width 8.5cm

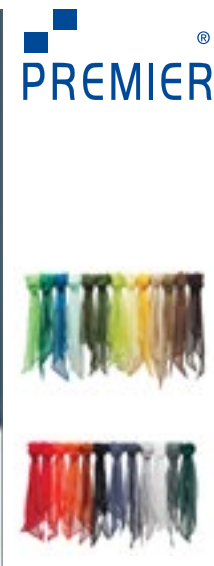
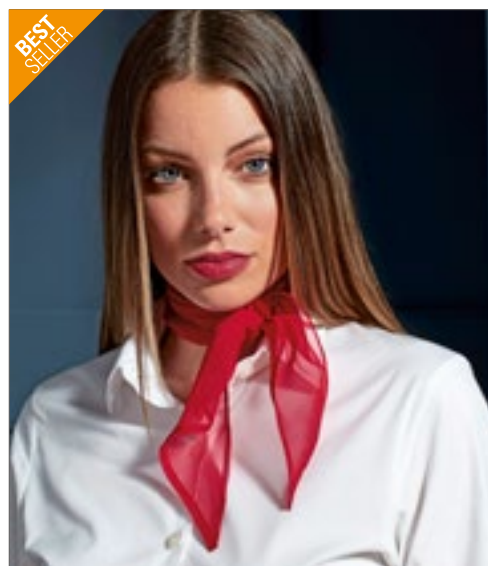

**PW740** | PR740 **Women's Colours Collection Chiffon Scarf**

100% Polyester  
98 x 16,5 cm  
40 g/m<sup>2</sup>

Premier Workwear

APPLE (CA. P. 360)	AUBERGINE (CA. P. 5115)	BLACK	BOTTLE (CA. P. 560)
BROWN (CA. P. 476)	BURGUNDY (CA. P. 216)	CHESTNUT (CA. P. 7525)	DARK GREY (CA. P. 431)
EMERALD (CA. P. 341)	FUCHSIA (CA. P. 219)	HOT PINK (CA. P. 214C)	KHAKI (CA. P. 7503)
LEMON (CA. P. 127)	LIGHT BLUE (CA. P. 2708)	LILAC (CA. P. 264)	LIME (CA. P. 382)
MARINE BLUE (CA. P. 281)	MIDBLUE (CA. P. 2718)	NATURAL (CA. P. 1205)	NAVY (CA. P. 2766)
OASIS GREEN (CA. P. 371)	OLIVE (CA. P. 378)	ORANGE (CA. P. 1655)	PINK (CA. P. 1895)
PURPLE (CA. P. 269)	RED (CA. P. 200)	RICH VIOLET (CA. P. 2587)	ROYAL (CA. P. 286)
SAGE (CA. P. 5497)	SAPPHIRE (CA. P. 300)	SILVER (CA. P. 428)	STEEL (CA. P. 7545)
STRAWBERRY RED (CA. P. 186)	SUNFLOWER (CA. P. 136C)	TEAL (CA. P. 3155)	TERRACOTTA (CA. P. 159)
TURQUOISE (CA. P. 312)	WHITE		

lustrous women's chiffon scarf | One size | Hand wash | Complements Mens's PW750



Pinafores	75 - 98
Bistro apron	99 - 116
Shirts & Blouse	117 - 125
Bodywarmer, Pants & Skirts	126 - 129
Chef's Jackets	130 - 140
Chef's pants	141 - 142
Hats & Accessories	143 - 151



Please contact us for more selection.





**PW102** | PR102 **Organic Cotton Bib Apron (No Pocket)**

100% Cotton  
60 x 87 cm (Width x Length)  
240 g/m<sup>2</sup>

Premier Workwear

APPLE (CA. P. 360)	AUBERGINE (CA. P. 5115)	BLACK	BOTTLE (CA. P. 560)
BROWN (CA. P. 476)	BURGUNDY (CA. P. 216)	DARK GREY (CA. P. 431)	HOT PINK (CA. P. 214C)
KHAKI (CA. P. 7503)	LIME (CA. P. 382)	NATURAL (CA. P. 1205)	NAVY (CA. P. 2766)
ORANGE (CA. P. 1655)	PURPLE (CA. P. 269)	RED (CA. P. 200)	ROYAL (CA. P. 286)
SILVER (CA. P. 428)	STEEL (CA. P. 6545)	TURQUOISE (CA. P. 312)	WHITE

Heavy weight pre-shrunk absorbent cotton twill, bib apron | Organic Cotton | Self fabric ties | Length from the waist 62 cm

**PREMIER**



**PW165** | PR165 **Essential Bib Apron**

65% Polyester / 35% Cotton (Black: 80% Polyester / 20% Cotton)  
67 x 78 cm (Width x Length)  
170 g/m<sup>2</sup>

Premier Workwear

BLACK	DARK GREY (CA. P. 425C)	NAVY (CA. P. 533C)	RED (CA. P. 201C)
ROYAL (CA. P. 7687C)	WHITE		

Self-fabric neck and ties | 60°C washable | WRAP certified

**PREMIER**



**PW121** | PR121 **,Barley' Contrast Stitch Sustainable Bib Apron**

65% Polyester / 35% Cotton  
86 x 72 (Length x Width)  
195 g/m<sup>2</sup>

Premier Workwear

BLACK/CHARCOAL (CA. P. 7540C)	KHAKI (CA. P. 7536C)/BROWN (CA. P. 4975C)	NAVY (CA. P. 533C)/CAMEL (CA. P. 2318C)
OLIVE (CA. P. 7763C)/CHESTNUT (CA. P. 758C)		

Recycled Polyester from post-consumer plastic / BCI Cotton | Eco-friendly | Eyelet and rivet detail | Contrast stitching | Slanted side pockets (24 cm depth x 17 cm wide) and centre zipped pocket | Adjustable antique brass buckle on neckband | With 90 cm long ties | Easy Care

**PREMIER**



**PW122** | PR122 **,Regenerate' Sustainable Bib Apron**

Black Denim: 53% Cotton / 41% Polyester / 6% Viscose, Indigo Denim: 58% Cotton / 36% Polyester / 6% Viscose, Grey Denim: 55% Cotton / 36% Polyester / 9% Viscose, Natural Denim: 44% Cotton / 37% Polyester / 19% Viscose  
86 x 72 (Length x Width)  
275 g/m<sup>2</sup>

Premier Workwear

BLACK DENIM (CA. P. 426C)	GREY DENIM (CA. P. COOL GRAY 10C)	INDIGO DENIM (CA. P. 2380C)	NATURAL DENIM (CA. P. 4755C)
---------------------------	-----------------------------------	-----------------------------	------------------------------

Recycled Cotton from used denim and recycled Polyester from post-consumer plastic | Manufactured in a low carbon powered factory | Eco-friendly | Slanted side pockets (23 cm depth x 17.5 cm wide) with contrast trim | Adjustable knotted neckband | Contrast stitching | Adjustable antique brass buckle on neckband | With 90 cm long ties

**PREMIER**





**PW150** | PR150

## Colours Collection Bib Apron

65% polyester / 35% cotton (Denim: 70% polyester / 30% cotton)

**72 x 86 cm (Width x Length), Black & White: 91 x 102 cm (Width x Length)**

195 g/m<sup>2</sup> (Denim: 265 g/m<sup>2</sup>)

Premier Workwear

**72 x 86 cm, 91 x 102 cm**

**BLACK** **WHITE**

**72 x 86 cm**

APPLE (CA. P. 360)	AQUA (CA. P. 344)	AUBERGINE (CA. P. 5115)	BLACK DENIM (CA. P. 433)	BLUE DENIM (CA. P. 2166C)	BOTTLE (CA. P. 560)	BROWN (CA. P. 476)	BURGUNDY (CA. P. 216)	CAMEL (CA. P. 132)
CHARCOAL (CA. P. 6)	CHESTNUT (CA. P. 7525)	CORNFLOWER (CA. P. 279)	CYAN (CA. P. CYAN C)	DARK GREY (CA. P. 431)	DUCK EGG BLUE (CA. P. 7466)	EMERALD (CA. P. 341)	FUCHSIA (CA. P. 219)	GREY DENIM (CA. P. 425)
HOT PINK (CA. P. 214C)	INDIGO DENIM (CA. P. 2767)	KELLY GREEN (CA. P. 355)	KHAKI (CA. P. 7503)	LATTE (CA. P. 7530)	LAVENDER (CA. P. 2573)	LEMON (CA. P. 127)	LIGHT BLUE (CA. P. 2708)	LILAC (CA. P. 264)
LIME (CA. P. 382)	MAGENTA (CA. P. MAGENTA C)	MARINE BLUE (CA. P. 281)	MIDBLUE (CA. P. 2718)	MOCHA (CA. P. 7505)	MOSS GREEN (CA. P. 2410C)	MUSHROOM (CA. P. 410)	MUSTARD (CA. P. 7405)	NATURAL (CA. P. 1205)
NAVY (CA. P. 2766)	OASIS GREEN (CA. P. 371)	OLIVE (CA. P. 378)	ORANGE (CA. P. 1655)	PALE GREY(SILVER) (CA. P. 428)	PEACOCK (CA. P. 7477)	PINK (CA. P. 1895)	PISTACHIO (CA. P. 578)	PURPLE (CA. P. 269)
RASPBERRY CRUSH (CA. P. 234)	RED (CA. P. 200)	RICH VIOLET (CA. P. 2587)	ROSE (CA. P. 5015C)	ROYAL (CA. P. 286)	SAGE (CA. P. 5497)	SALSA (CA. P. 187)	SAPPHIRE (CA. P. 300)	STEEL (CA. P. 7545)
STRAWBERRY RED (CA. P. 186)	SUNFLOWER (CA. P. 136C)	TEAL (CA. P. 3155)	TERRACOTTA (CA. P. 159)	TURQUOISE (CA. P. 312)	YELLOW (CA. P. YELLOW C)			

Classic Premier apron available in 60 Colours | Easy care | 60°C wash | Adjustable buckle on the neckband | Self-fabric neck | Self-fabric ties 90 cm long | Extra Large now available in Black & White



BEST  
SELLER

**PREMIER**



## PW154 | PR154 Colours Collection Bib Apron With Pocket

65% Polyester / 35% Cotton

72 x 86 cm (Width x Length)

195 g/m²

Premier Workwear

APPLE (CA. P. 360)	AQUA (CA. P. 344)	AUBERGINE (CA. P. 5115)	BLACK	BOTTLE (CA. P. 560)	BROWN (CA. P. 476)	BURGUNDY (CA. P. 216)	CHESTNUT (CA. P. 7525)	DARK GREY (CA. P. 431)
EMERALD (CA. P. 341)	FUCHSIA (CA. P. 219)	HOT PINK (CA. P. 214C)	KHAKI (CA. P. 7503)	LEMON (CA. P. 127)	LIGHT BLUE (CA. P. 2708)	LILAC (CA. P. 264)	LIME (CA. P. 382)	MARINE BLUE (CA. P. 281)
MIDBLUE (CA. P. 2718)	MOCHA (CA. P. 7505)	MOSS GREEN (CA. P. 2410C)	NATURAL (CA. P. 1205)	NAVY (CA. P. 2766)	OASIS GREEN (CA. P. 371)	OLIVE (CA. P. 378)	ORANGE (CA. P. 1655)	PALE GREY(SILVER) (CA. P. 428)
PINK (CA. P. 1895)	PURPLE (CA. P. 269)	RED (CA. P. 200)	RICH VIOLET (CA. P. 2587)	ROSE (CA. P. 5015C)	ROYAL (CA. P. 285)	SAGE (CA. P. 5497)	SAPPHIRE (CA. P. 300)	STEEL (CA. P. 7545)
STRAWBERRY RED (CA. P. 186)	SUNFLOWER (CA. P. 136C)	TEAL (CA. P. 3155)	TERRACOTTA (CA. P. 158)	TURQUOISE (CA. P. 312)	WHITE			

Self-fabric neck with sliding adjusting buckle | 60°C wash | WRAP certified





**PREMIER**



PW112 | PR112

**Apron (Fairtrade Cotton)**

100% Cotton  
60 x 84 cm (Width x Length)  
200 g/m<sup>2</sup>

Premier Workwear

BLACK

Fairtrade-certified cotton | Self-fabric neck tie with adjustable buckle | Self fabric ties | Domestic wash: 40°C | Single pocket



**PREMIER**



PW113 | PR113

**Organic Denim Fairtrade Bib Apron**

100% Cotton  
80 x 72 cm  
235 g/m<sup>2</sup>

Premier Workwear

BLACK DENIM

BROWN DENIM

INDIGO DENIM

100% Organic Cotton Twill | Fairtrade-certified cotton | 80 cm long x 72 cm wide with 107 cm long ties | Two mitred pockets measuring 20 cm deep x 19,5 cm wide, finished with contrast stitch detail | Antique brass / gun metal buckle on neckband for height adjustment



**PREMIER**



PW120 | PR120

**Recycled & Organic Fairtrade Bib Apron**

65% Polyester / 35% Cotton  
86 x 72 cm  
280 g/m<sup>2</sup>

Premier Workwear

BLACK

DARK GREY (CA. P. 425C)

NAVY (CA. P. 533C)

RED (CA. P. 201C)

WHITE

65% Recycled Polyester / 35% Organic Cotton | 86 cm long x 72 cm wide with 90 cm long ties | Two slanted side pockets measuring 24 cm depth by 18 cm wide | A heavyweight full length bib apron | Adjustable with a buckle on the neckband



**PREMIER**



PW129 | PR129

**Cross Back Barista Bib Apron**

100% Cotton (Denim: 70% Cotton / 30% Polyester)  
72 x 86 cm (Width x Length)  
320 g/m<sup>2</sup> (Denim: 265 g/m<sup>2</sup>)

Premier Workwear

BLACK

BLACK DENIM (CA. P. 433)

DARK GREY (CA. P. 431)

GREY DENIM (CA. P. 425)

INDIGO DENIM (CA. P. 2767)

KHAKI (CA. P. 7503)

NAVY (CA. P. 2766)

SILVER (CA. P. 428)

Supplied with self fabric straps | Front centre pocket with built in pen slot | Dungaree style buckle fasteners | Metal eyelets to the waist to facilitate ties | Measures 86cm long by 72cm wide | Extra interchangeable straps available, PW119



**PREMIER**



PW119 | PR119

**Cross Back Interchangeable Apron Straps**

100% Cotton (Denim: 70% Cotton / 30% Polyester), artificial leather: 100% Polyurethane  
170 x 3 cm

Premier Workwear

BLACK FAUX LEATHER

BLACK REVERSE DENIM

BLACK STRIPE

BROWN FAUX LEATHER

INDIGO REVERSE DENIM

NAVY STRIPE

Extra Apron strap options for the PW129 „Barista“ Cross Back Apron | Pair of Aprons straps | Fixed with a buckle fastener to hook on to the main body of the apron | Measuring 170cm x 3cm



**PREMIER**



PW110 | PR110

**Striped Bib Apron**

100% Cotton  
72 x 101 cm (Width x Length)  
240 g/m<sup>2</sup>

Premier Workwear

BLACK/WHITE

NAVY/WHITE

Butchers' style striped Apron | Self-fabric neck band | Self-fabric 90cm ties | Width 72cm | Length from waist 71cm | Total length 101cm | WRAP certified



**PREMIER®**



**PW115 | PR115**  
**Waterproof Bib Apron**  
100% Polyester, coating: 100% Polyurethane  
72 x 86 cm (Width x Length)  
110 g/m<sup>2</sup>  
Premier Workwear

BLACK	BOTTLE	BURGUNDY
DARK GREY (CA. P. 425C)	NAVY (CA. P. 533C)	RED (CA. P. 201C)
ROYAL (CA. P. 7687C)	WHITE	

Adjustable buckle on neckband | Waterproof | Bleach resistant | Self-fabric ties



**PREMIER®**



**PW123 | PR123**  
**Espresso Bib Apron**  
65% Polyester / 35% Cotton  
70 x 81 cm (Width x Length)  
195 g/m<sup>2</sup>  
Premier Workwear

BLACK/BLACK	BLACK/BROWN (CA. P. 4975C)
KHAKI (CA. P. 7503)/BROWN (CA. P. 4975C)	NAVY (CA. P. 533C)/BROWN (CA. P. 4975C)

Faux leather top trim and neckband | Press stud buttons on neckband for height adjustment | Metal eyelets on the trim to facilitate neckband | Two handy pleat pockets measuring 13cm



**PREMIER®**



**PW126 | PR126**  
**Jeans Stitch Denim Bib Apron**  
70% Cotton / 30% Polyester  
72 x 86 cm (Width x Length)  
Premier Workwear

BLACK DENIM (CA. P. 433)	INDIGO DENIM (CA. P. 2767)
--------------------------	----------------------------

Denim bib apron | Four pocket compartments | Copper rivets | Contrast stitch Detail | Adjustable buckle on neckband | Cotton Twill



**PREMIER®**



**PW127 | PR127**  
**Domain Contrast Denim Bib Apron**  
70% Cotton / 30% Polyester  
72 x 86 cm (Width x Length)  
265 g/m<sup>2</sup>  
Premier Workwear

BLACK DENIM (CA. P. 433)	INDIGO DENIM (CA. P. 2767)
--------------------------	----------------------------

Neckband with metal buckle fastening for height adjustment | 36cm wide centre pocket with reverse contrast trim, including pen compartment | Reverse contrast denim top centre pocket | Metal eyelets secure 100cm contrast fabric ties | 86cm long and 72cm wide | Style match with PR128 'Domain' Waist Apron



**PREMIER®**



**PW130 | PR130**  
**Calibre Heavy Cotton Canvas Bib Apron**  
100% Cotton  
72 x 86 cm (Width x Length)  
320 g/m<sup>2</sup>  
Premier Workwear

BLACK	BURGUNDY	DARK GREY
KHAKI	NATURAL	NAVY
RED	SILVER	

Full bib Apron measuring 86cm long by 72cm wide | Heavyweight and durable | Large metal eyelet detail for neckband knot | 90cm self fabric ties | Style match with PR133 'Calibre' Waist Apron



**PREMIER®**



**PW134 | PR134**  
**District Waxed Look Denim Bib Apron**  
100% Cotton  
72 x 86 cm (Width x Length)  
350 g/m<sup>2</sup>  
Premier Workwear

BLACK DENIM (CA. P. 433)	INDIGO DENIM (CA. P. 2767)
--------------------------	----------------------------

100% Cotton with Acrylic 'waxed look' coating | Durable waxed look finish | Oversized jeans pocket with stitch and rivet detail | Contrast colour ties secured in place with metal eyelets | Fabric features including, patch pocket and cloth holder | Measuring 86cm long and 72cm wide





**PREMIER**



**PW136** | PR136

**Division Waxed Look Denim Bib Apron With Faux Leather**

100% Cotton  
72 x 86 cm (Width x Length)  
350 g/m<sup>2</sup>

Premier Workwear

BLACK DENIM (CA. P. 433)	BLACK/TAN DENIM
INDIGO DENIM (CA. P. 2767)	INDIGO/BROWN DENIM

100% Cotton with Acrylic 'waxed look' coating | Waxed effect giving a water repellent surface | Contrast fabric features for function and decoration | Faux leather ties and neckband with adjustable buckle | Measuring 86cm long and 72cm wide | Tinted Denim effect created by contrast coloured yarns



**PREMIER**



**PW144** | PR144

**Annex Oxford Bib Apron**

100% Cotton  
72 x 86 cm (Width x Length)  
220 g/m<sup>2</sup>

Premier Workwear

BLACK	BURGUNDY (CA. P. 209C)	MOSS (CA. P. 418C)
NAVY (CA. P. 2380)		

Cotton Yarn Dyed Oxford Weave | Faux leather neckband with height adjusting buckle and rivet detail | Faux leather cloth holder and side tabs with rivet detail | Centre pocket | Double D-ring fastening to the waist



**PREMIER**



**PW162** | PR162

**Colours Collection Contrast Bib Apron**

65% Polyester / 35% Cotton  
72 x 86 cm (Width x Length)  
195 g/m<sup>2</sup>

Premier Workwear

BLACK/DARK GREY (CA. P. 431)	BLACK/HOT PINK (CA. P. 214C)
BLACK/LIME (CA. P. 382)	BLACK/PURPLE (CA. P. 269)
BLACK/RED (CA. P. 200)	BLACK/TURQUOISE (CA. P. 312)
BROWN (CA. P. 476)/NATURAL (CA. P. 120C)	

Classic Premier Bib apron with contrast coloured panel | Self-fabric neck and ties | 60°C washable | Sliding adjusting buckle | Two front side Pockets with slanted opening | WRAP certified



**PREMIER**



**PW132** | PR132

**Cotton Chino Bib Apron**

100% Cotton  
72 x 86 cm (Width x Length)  
235 g/m<sup>2</sup>

Premier Workwear

BLACK	KHAKI	NAVY	STEEL
-------	-------	------	-------

Full bib Apron measuring 86cm long by 72cm wide | 'Chino' style stitched pockets with rivets | Centre top pocket | Neck strap with buckle and adjustable snap button fastening | PR133 'Chino' Waist Apron complementing style



**PREMIER**



**PW137** | PR137

**Calibre Heavy Cotton Canvas Pocket Apron**

100% Cotton  
72 x 86 cm (Width x Length)  
320 g/m<sup>2</sup>

Premier Workwear

BLACK	BURGUNDY (CA. P. 209C)	DARK GREY (CA. P. 425C)	KHAKI (CA. P. 7536C)
NATURAL (CA. P. 4755C)	NAVY (CA. P. 533C)	RED (CA. P. 201C)	SILVER (CA. P. 429C)

Heavy Cotton Canvas | Four stitched pocket compartments | Riveted pocket detail | Oversized eyelet for neckband | Heavyweight and durable





**CGW0131** | 00131-44

**Bib Apron Verona 90**  
**GreeNature**

65% Polyester / 35% Cotton  
**90 x 75 cm (Length x Width)**  
215 g/m<sup>2</sup>

BLACK	CHERRY	COOL GREY
GRIFFIN	NAVY	RAVEN

Polyester made from recycled PET bottles/organic cotton | Indanthrene dyed | Washable up to 95°C | Easycare | Colourfast | Crease-Resistant | Neck-tie is adjustable by slider | Suitable for industrial laundry | Finishing allowed | Made in Germany | Skin friendly



**CGW1145** | 01145-01

**Bib Apron Verona Bag**  
**110 x 75 cm**

65% Polyester / 35% Cotton  
**110 x 75 cm (Length x Width)**  
215 g/m<sup>2</sup>

BLACK	CHOCOLATE	DARK BLUE
CHOCOLATE	PALE GREY	TAUPE
TOFFEE	WHITE	

Bib apron with patch pocket (20 x 39 cm) | Washable up to 95°C | Indanthrene dyed | Crease-Resistant | Easycare | Colourfast | Suitable for industrial laundry | Finishing allowed | Neck-tie is adjustable by slider | Made in Germany | Skin friendly



**CGW1146** | 01146-01

**Bib Apron Verona**  
**Classic Bag 90 x 75 cm**

65% Polyester / 35% Cotton  
**90 x 75 cm (Length x Width)**  
215 g/m<sup>2</sup>

CG Workwear

BLACK	BUGATTI	CHERRY
CHOCOLATE	DARK BLUE	ELEFANT
GRIFFIN	KHAKI	LAVA
LEAF	NAVY	OASIS
ORANGE	RAVEN	RED
REGENCY RED	SUNSHINE	TAUPE
TOFFEE	TURQUOISE	WHITE

Suitable for industrial laundry and finishing | Made in Germany | Washable at 95° C, all colours | Colourfast | Continuously adjustable neck band with concealed adjuster | Band made of apron fabric | Pocket size 20 x 39 cm | Durable | High refined blended fabric



**CGW130** | 00130-01

**Bib Apron Verona 110 x 75 cm**

65% Polyester / 35% Cotton  
**110 x 75 cm (Length x Width)**  
215 g/m<sup>2</sup>

CG Workwear

BLACK	BUGATTI	CARAMEL	CHERRY
CHOCOLATE	COPPER	CURRY	DARK BLUE
ELEFANT	EVERGREEN	GRIFFIN	KHAKI
LAVA	LEAF	MAGENTA	NAVY
ORANGE	RAVEN	RED	REGENCY RED
SAND	SUNSHINE	TAUPE	TOFFEE
TURQUOISE	WHITE		

Made in Germany | Double dyed | Reactive dyeing | Backtacked Bands | Colourfast | Wrinkle resistant and easy care | Suitable for industrial laundry and finishing | Neck-tie is adjustable by slider | Washable up to 95°C



**CGW131** | 00131-01

**Bib Apron Verona 90**

65% Polyester / 35% Cotton  
**90 x 75 cm (Length x Width)**  
215 g/m<sup>2</sup>

CG Workwear

BLACK	BUGATTI	CARAMEL	CHERRY
CHOCOLATE	COPPER	CURRY	DARK BLUE
ELEFANT	EVERGREEN	GRIFFIN	KHAKI
LAVA	LEAF	MAGENTA	NAVY
ORANGE	RAVEN	RED	REGENCY RED
SAND	SUNSHINE	TAUPE	TOFFEE
TURQUOISE	WHITE		

Indanthrene dyed | Washable up to 95°C | Easycare | Colourfast | Crease-Resistant | Neck-tie is adjustable by slider | Suitable for industrial laundry | Finishing allowed | Made in Germany | Skin friendly





**CGW141** | 00141-01 **Bib Apron Potenza X Classic**

65% Polyester / 35% Cotton  
90 x 71 cm (Length x Width)  
215 g/m²

CG Workwear

BLACK	BUGATTI	CHERRY	CHOCOLATE
DARK BLUE	ELEFANT	GRIFFIN	KHAKI
LAVA	LEAF	MARINE	PALE GREY
RAVEN	RED	REGENCY RED	SAND
SUNSHINE	TOFFEE	WHITE	

Pinafore with 4 eyelets | Straps can be replaced with press studs (straps not included in delivery. The strap set can be found under article CGW42141) | Straps crossed at the back to relieve neck strain and can be freely adjusted | High refined blended fabric | Crease-Resistant | Durable | Washable up to 95°C | Suitable for industrial laundry and finishing



**CGW141J** | 00141-32 **Bib Apron Potenza X Jeans**

65% Polyester / 35% Cotton  
90 x 71 cm (Length x Width)  
280 g/m²

CG Workwear

DENIM
-------

Pinafore with 4 eyelets | Straps can be replaced with press studs (straps not included in delivery. The strap set can be found under article CGW42141) | Straps crossed at the back to relieve neck strain and can be freely adjusted | Durable | Washable up to 95°C | Suitable for industrial laundry and finishing



**CGW141M** | 00141-14 **Bib Apron Potenza X Melange**

50% Cotton / 50% Polyester  
90 x 71 cm (Length x Width)  
140 g/m²

CG Workwear

BLUE MELANGE	BROWN MELANGE	DARK GREY MELANGE	LIGHT GREY MELANGE
--------------	---------------	-------------------	--------------------

Pinafore with 4 eyelets | Straps can be replaced with press studs (straps not included in delivery. The strap set can be found under article CGW42141) | Straps crossed at the back to relieve neck strain and can be freely adjusted | Particularly lightweight fabric | Elegant mottled fabric | Durable | Washable up to 95°C | Suitable for industrial laundry and finishing



**CGW42141** | 42141 **Potenza X Classic Strap Set**

65% Polyester / 35% Cotton (Melange: 50% Cotton / 50% Polyester)  
230 x 2,5 cm

CG Workwear

BLACK	BLUE MELANGE	BROWN MELANGE	BUGATTI
CHERRY	CHOCOLATE	DARK BLUE	DARK GREY MELANGE
DENIM	ELEFANT	GRIFFIN	KHAKI
LAVA	LEAF	LIGHT GREY MELANGE	MARINE
PALE GREY	RAVEN	RED	REGENCY RED
SAND	SUNSHINE	TAUPE	TOFFEE
WHITE			

Two straps for pinafores, each 230 cm long and 2.5 cm wide | With press stud for attaching to the eyelet on the apron | Straps crossed at the back to relieve neck strain and can be freely adjusted | High refined blended fabric | Crease-Resistant | Durable | Washable up to 95°C | Suitable for industrial laundry and finishing





**CGW1135** | 01135-01 **Apron Vittoria Classic**

65% Polyester / 35% Cotton  
105 x 75 cm (Length x Width)  
215 g/m<sup>2</sup>

CG Workwear

AUBERGINE	BLACK	CHERRY	RAVEN
-----------	-------	--------	-------

Made in Germany | Sommelier apron | Neck tie adjustable by three press buttons | Small breast pocket | Double pocket on the side | Apron fabric ribbons | Reinforced stress points on ties | Durable | Crease-Resistant



**CGW260** | 00260-01 **Apron Corcolle**

65% Polyester / 35% Cotton  
88 x 94 cm (Width x Length)  
215 g/m<sup>2</sup>

CG Workwear

BLACK	CARAMEL	CHERRY	CHOCOLATE
RAVEN	TOFFEE		

Waistcoat with 4 decorative buttons | Neck tie adjustable with 3 buttons | Apron bands sewn on | Side patch pocket (17 x 19 cm) with 2 sections | 2 sewn-on loops | Durable | Crease-Resistant | All colours 95°C washable



**CGW4131** | 04131-32 **Bib Apron Nucciano**

65% Polyester / 35% Cotton  
90 x 75 cm (Length x Width)  
280 g/m<sup>2</sup>

CG Workwear

DENIM
-------

Made in Germany | Hardwearing denim fabric | Two large side patch pockets | Two pen compartments | Neck tie adjustable by three press buttons | Band made of apron fabric | Reinforced stress points on ties



**CGW4141** | 04141-32 **Bib Apron Jesi X Jeans**

65% Polyester / 35% Cotton  
90 x 71 cm (Length x Width)  
280 g/m<sup>2</sup>

CG Workwear

DENIM
-------

Pinafore with 4 eyelets | Removable straps with press studs | Straps crossed at the back to relieve neck strain and can be freely adjusted | Two large side patch pockets | Two pen compartments | Durable | Washable at 75°C | Suitable for industrial laundry and finishing





Dennys  
LONDON®



**DL130** | DP130 **Apron With Grey Ties Crossover**

65% Polyester / 35% Cotton

71 x 91 cm (Width x Length)

245 g/m²

Dennys London

BLACK	BOTTLE GREEN	CLARET	OLIVE
RED	STORM GREY		

Crossback bib apron to reduce the strain on the back of neck | Contrasting tie tape | 1 large pocket | Bleach resistant



Dennys  
LONDON®



**DL200** | DP200 **Recycled Polyester Bib Apron**

100% Polyester

71 x 91 cm (Width x Length)

195 g/m²

Dennys London

BISCUIT	BLACK	BOTTLE GREEN	GRIFFIN
HOT PINK	LIGHT OLIVE	LIME	MID BLUE
NAVY	OLIVE	ORANGE	RED
ROYAL	SAGE	SEA GRASS	STORM GREY
WHITE			

Self coloured ties on apron and adjustable halter | Crease resistant, quick drying, long life | Easy care, easy iron and bleach resistant



KUSTOM KIT.  
bargear.



**K515** | KK515 **Bargear™ Bar Bib Apron Superwash® 60°**

100% Cotton

One Size

280 g/m²

Bargear

BLACK	LIME	NAVY
ORANGE	PURPLE	RASPBERRY
RED	ROYAL	TURQUOISE
WHITE		

Self-fabric ties at waistband | Double open pockets | Adjustable neck | Woven label | Unisex | Superwash 60°



KUSTOM KIT.  
bargear.



**K517** | KK517 **Bib Apron (No Pocket)**

65% Polyester / 35% Cotton

89 x 92 cm (Length x Width)

190 g/m²

Bargear

BLACK	DARK GREY	NAVY
WHITE		

Unisex bibbed bar apron | Self-fabric ties at waistband | Adjustable neck with plastic adjusters | Bargear® woven label and care label in waistband | Superwash 60° swing ticket



KUSTOM KIT.  
bargear.



**K518** | KK518 **Bib Apron**

65% Polyester / 35% Cotton

89 x 92 cm (Length x Width)

190 g/m²

Bargear

BLACK	DARK GREY	NAVY
WHITE		

Unisex bibbed bar apron | Self-fabric ties at waistband | Adjustable neck with plastic adjusters | Double front pocket | Bargear® woven label and care label in waistband | Superwash 60° swing ticket



**EXNER**  
Mode mit System



**EX106** | 10620 **Bib Apron 80 x 100 cm**  
65% Polyester / 35% Cotton  
**80 x 100 cm (Width x Length)**  
220 g/m<sup>2</sup> Exner

BLACK	BORDEAUX	BOTTLE GREEN
GRAPHITE	HOT PINK	LEMON GREEN
NAVY	PURPLE	RED
ROYAL BLUE	SAND	SILVER GREY
TERRACOTTA	TOFFEE	TURQUOISE
WHITE	YELLOW	

Fabric ribbons | Adjustable collar | Pocket on right thigh ( (B) 18 x (H) 20 cm ) | Colour black: suitable for industrial laundering (75 °C) | Other colours washable up to 60 °C



**EXNER**  
Mode mit System

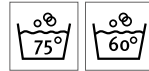

**EX141** | 141 **Bib Apron XXL 100 x 100 cm**  
65% Polyester / 35% Cotton (Black Pinstripe:  
100% Cotton)  
**100 x 100 cm**  
220 g/m<sup>2</sup> Exner

BLACK	BLACK PINSTRIPE	GRAPHITE
PURPLE	RED	SILVER GREY
TOFFEE	WHITE	

Fabric ribbons | Adjustable collar | Soft easy-iron finish | Pocket on right thigh ( (B) 18 x (H) 20 cm ) | Colour black: suitable for industrial laundering (75 °C) | Other colours washable up to 60 °C



**EXNER**  
Mode mit System



**EX1394** | 13949 **Bib Apron Basic**  
100% Polyester  
**100 x 80 cm (Length x Width)**  
220 g/m<sup>2</sup> Exner

BLACK WHITE

With full-length fabric straps | 100 x 80 cm



**EXNER**  
Mode mit System



**EX127** | 12717 **Jeans-Bib Apron 2-Colours 75 x 100 cm**  
100% Cotton  
**75 x 100 cm (Width x Length)**  
290 g/m<sup>2</sup> Exner

NAVY/LIGHT BLUE

Apron with continuous fabric straps | Attached pocket with two compartments over whole width of apron | Pocket approx. 40 x 18 cm (WxH) | Exner label on hem | Washable up to 30 °C



**EXNER**  
Mode mit System



**EX198** | 19806 **Bib Apron Canvas 75 x 100 cm**  
65% Polyester / 35% Cotton  
**75 x 100 cm (Width x Length)**  
330 g/m<sup>2</sup> Exner

BLACK WASHED OLIVE WASHED

Pinafore with continuous straps | Adjustable artificial neck strap with two push buttons each | Attached pocket with two compartments and rivets | Pocket approx. 40 x 18 cm (WxH) | Exner label on hem | Washable up to 30 °C



**EXNER**  
Mode mit System



**EX283** | 2830731 **Bib Apron Denim**  
100% Cotton  
**80 x 70 cm (Length x Width)**  
340 g/m<sup>2</sup> Exner

NAVY

With crossover ties at the back | Width: 70 cm/ Length: 80 cm | With 5 pockets | PU leather details | Neck strap with carabiner clip



**EXNER**  
Mode mit System



**EX285** | 28514 **Bib Apron Canvas With Decorative Label**

100% Cotton  
80 x 70 cm (Length x Width)  
340 g/m<sup>2</sup>

Exner

GRAPHITE	OLIVE
----------	-------

With crossover ties at the back | Width: 70 cm/Length: 80 cm | With 1 large pocket with compartments | With interchangeable full-length fabric straps, each with 2 press studs | Decorative label made of PU leather on the left of the chest, printable and removable



**EXNER**  
Mode mit System



**EX286** | 28614 **Bib Apron Canvas**

100% Cotton  
80 x 70 cm (Length x Width)

Exner

GRAPHITE	OLIVE
----------	-------

With crossover ties at the back | Width: 70 cm/Length: 80 cm | With 3 pockets | With interchangeable full-length fabric straps with carabiner clip



**EXNER**  
Mode mit System



**EX288** | 28814 **Unisex Bib Apron**

100% Cotton  
80 x 70 cm (Length x Width)

Exner

GRAPHITE	OLIVE
----------	-------

With crossover ties at the back | Width: 70 cm/Length: 80 cm | With 3 pockets with compartments | Decorative eyelet | PU leather details | With durable, interchangeable fabric straps with carabiner clip



**SOL'S**  
the fair spirit



**L990** | 88010 **Long Apron Gala**

65% Polyester / 35% Cotton  
75 x 90 cm (Width x Length)  
240 g/m<sup>2</sup>

SOL'S

APPLE GREEN	AQUA	BOTTLE GREEN
BURGUNDY	CHOCOLATE	DARK GREY (SOLID)
DARK PURPLE	DEEP BLACK	GOLD
KELLY GREEN	NAVY	ORANGE
ORCHID PINK	PURE GREY	RED
ROPE	ROYAL BLUE	WHITE

Easy care | Large pocket with 2 compartments (total size: approx. 20 x 40cm (HxW)) | Adjustable at the collar with a metallic loop



**SOL'S**  
the fair spirit



**L01744** | 01744 **Gramercy Apron**

65% Polyester / 35% Cotton  
80 x 63 cm (Length x Width)  
190 g/m<sup>2</sup>

SOL'S

BLACK	BURGUNDY	CHOCOLATE
DARK GREY (SOLID)	RED	WHITE

Large front pocket



**SOL'S**  
the fair spirit



**L02104** | 02104 **Denim Bib Apron Grant With Pocket**

70% Cotton / 30% Polyester  
90 x 75 cm  
270 g/m<sup>2</sup>

SOL'S

DENIM BRUT
------------

Raw denim | Large front pocket with double compartment | Adjustable neck with metal buckle



SOL'S  
the fair spirit

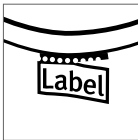

**L03569 | 03569 Unisex Gamma Apron**

100% Cotton  
90 x 75 cm  
240 g/m<sup>2</sup>

SOL'S

ANCIENT PINK	BLACK	BOTTLE GREEN
BURGUNDY	CHOCOLATE	DARK GREY (SOLID)
NAVY	RED	ROPE
WHITE		

Twill 240 | 100% organic cotton | Organic apron | Large front pockets with 2 compartments | Adjustable neckline | One size: 90 x 75 cm



**leChef**  
PROFESSIONAL

**LF109C** | DE109C

**Statement Crossover Bib Apron**

100% Cotton  
71 x 91 cm (Width x Length)  
280 g/m<sup>2</sup>

Le Chef

BLACK

Cross back bib apron with a pocket available in heavy duty black cotton | Cross back ties to reduce the strain on the back of the neck | Bleach resistant



**leChef**  
PREP

**LF113** | DE113

**Utility Apron**

65% Polyester / 35% Cotton  
91 x 71 cm (Width x Length)  
260 g/m<sup>2</sup>

Le Chef Prep

KHAKI

Bib apron with large pockets, suitable for tablets | Brass eyelets | Style with denim



**Westford Mill**

**WM364** | W364

**Fairtrade Cotton Adult Craft Apron**

100% Cotton  
70 x 93 cm  
290 g/m<sup>2</sup>

Westford Mill

BLACK | LIGHT GREY | NATURAL

Fairtrade-certified cotton | Cotton Drill | 290gsm (10oz/yd<sup>2</sup>) | Full bib apron | Deep front pocket | Cotton Herringbone neck tie with sliding adjustable buckle | Cotton Herringbone 100cm waist ties | Apron length 93cm | Apron width 70 cm



**Neutral.**  
Certified Responsibility™

**NE92003** | O92003

**Chef Apron**

100% Cotton  
70 x 90 cm (Width x Length)  
210 g/m<sup>2</sup>

Neutral

BLACK | WHITE

Fairtrade-certified cotton | Certified organic cotton | Heavy twill weave | Adjustable straps | Metal press buttons | Neutral and Fairtrade flaglabel at side



**Neutral.**  
Certified Responsibility™

**NE92020** | O92020

**Waiters Apron**

80% Cotton / 20% Polyester  
90 x 90 cm  
210 g/m<sup>2</sup>

Neutral

BLACK | BOTTLE GREEN | NAVY

80% organic cotton / 20% recycled polyester (rPET) | Fairtrade certified cotton | Twill weave | Pockets with departments to fit a tablet, pencils and kitchen cloths | Adjustable strap with buckle



**Neutral.**  
Certified Responsibility™

**NE92021** | O92021

**Kitchen Apron**

80% Cotton / 20% Polyester  
90 x 90 cm  
210 g/m<sup>2</sup>

Neutral

BLACK | BOTTLE GREEN | NAVY

80% organic cotton / 20% recycled polyester (rPET) | Fairtrade certified cotton | Twill weave | Inside pocket at chest | Pencil pocket | Adjustable strap with buckle

BEST  
SELLER



printwear®



**NT5220 Apron**

65% Polyester / 35% Cotton  
85 x 75 cm (Width x Length)  
240 g/m²

BLACK	BORDEAUX	BOTTLE GREEN
BROWN	DARK GREY	GREY
KHAKI	LIME GREEN	NAVY
ORANGE	PURPLE	RED
ROYAL BLUE	WHITE	YELLOW

Pre-washed | Reactive Dyed | Adjustable neckband | Pocket on front approx. 18 x 32 cm (Height x Width)



printwear®



**NT5260 Apron PU**

100% Polyurethane  
75 x 85 cm (Width x Length)

BROWN/DARK GREY	DARK GREY/BROWN
-----------------	-----------------

Adjustable neck strap and belt | Brass metal buckle | Loops for BBQ tool



printwear®



**NT6198 Apron**

100% Cotton  
57 x 88,5 cm (Width x Length)  
145 g/m²

KHAKI
-------

Cotton kitchen apron



**X1003 | SS11073 Shoemakers Apron**

65% Polyester / 35% Cotton  
110 x 73 cm  
240 g/m²

BLACK	NAVY (CA. P. 2766)
-------	--------------------

Woven in 2/1 Twill | Chest and hip pocket | Extra strengthening at the crucial points | Easy care | Not printed, washable at 60 degrees | 240 g/m²

Link Kitchen Wear



**X1012 | HSC8070 Cotton Hobby Apron**

100% Cotton  
80 x 70 cm  
230 g/m²

BLACK	BORDEAUX	DARK GREY (CA. P. 431)	MOUSE GREY
NAVY (CA. P. 2766)	RED (CA. P. 200)	WHITE	

Classic hobby apron with pocket | Woven in 2/1 Twill | Reinforced stress points on the ties | Easy care | Reactive dyed | Washable at 40 degrees

Link Kitchen Wear





**X967** | HS8073 **Hobby Apron**  
65% Polyester / 35% Cotton (Natural: 100% Cotton)  
73 x 80 cm (Width x Length)  
240 g/m<sup>2</sup>

Link Kitchen Wear

BLACK	BORDEAUX	BOTTLE GREEN	BROWN
DARK GREY (CA. P. 431)	KHAKI	MOUSE GREY	NATURAL (CA. P. 7499)
NAVY	ORANGE	PURPLE	RED
ROYAL	TERRACOTTA (CA. P. 4840)	WHITE	YELLOW

Front pocket (ca. 35 x 19cm) | Easy care | Pre-shrunk | Colourfast | Extra strengthening at the crucial points | Without imprint washable at 60°C



**X965** | BBQ8073 **Barbecue Apron**  
65% Polyester / 35% Cotton (Natural: 100% Cotton)  
73 x 80 cm (Width x Length)  
240 g/m<sup>2</sup>

Link Kitchen Wear

BLACK	BORDEAUX	BOTTLE GREEN	BROWN
DARK GREY (CA. P. 431)	KHAKI	MOUSE GREY	NATURAL (CA. P. 7499)
NAVY	ORANGE	PURPLE	RED
ROYAL	TERRACOTTA (CA. P. 4840)	WHITE	YELLOW

Extra strengthening at the crucial points | Easy care | Pre-shrunk | Colourfast | Without imprint washable at 60°C



**X969** | BBQ11073 **Barbecue Apron XL**  
65% Polyester / 35% Cotton (Natural: 100% Cotton)  
73 x 110 cm (Width x Length)  
240 g/m<sup>2</sup>

Link Kitchen Wear

BLACK	BORDEAUX	BOTTLE GREEN	BROWN
DARK GREY (CA. P. 431)	MOUSE GREY	NATURAL (CA. P. 7499)	NAVY
ORANGE	PURPLE	RED	ROYAL
SAND	TERRACOTTA (CA. P. 4840)	WHITE	YELLOW

Extra strengthening at the crucial points | Easy care | Pre-shrunk | Colourfast | Without imprint washable at 60°C



**X979** | BBQ9073ADJ **Barbecue Apron Adjustable**  
65% Polyester / 35% Cotton  
73 x 90 cm (Width x Length)  
240 g/m<sup>2</sup>

Link Kitchen Wear

BLACK	BORDEAUX	BOTTLE GREEN	BROWN
DARK GREY (CA. P. 431)	MOUSE GREY	NAVY	ORANGE
RED	ROYAL	WHITE	YELLOW

Reactive dyed | Woven in Twill | Easy care fabric | Pre-shrunk | Without imprint washable at 60°C | Extra strengthening at the crucial points | Barbecue Apron with adjustable neck piece



**X1008** | BBQC8070 **Cotton Barbecue Apron**  
100% Cotton  
**80 x 70 cm**  
230 g/m<sup>2</sup> [Link Kitchen Wear](#)

BLACK	BORDEAUX	DARK GREY (CA. P. 431)
MOUSE GREY	NAVY (CA. P. 2766)	RED (CA. P. 200)
WHITE		

Classic barbecue apron | Woven in 2/1 Twill | Reinforced stress points on the ties | Easy care | Reactive dyed | Washable at 40 degrees



**X972** | BBQ8073PES **Barbecue Apron Sublimation**  
100% Polyester  
**73 x 80 cm (Width x Length)**  
240 g/m<sup>2</sup> [Link Sublime Textiles](#)

WHITE
-------

Extra strenghtening at the crucial points | Very good quality | With sublimation imprint washable at 60 degrees | Polyester woven in 2/1 twill



**X974** | BBQ11073PES **Barbecue Apron XL Sublimation**  
100% Polyester  
**73 x 110 cm (Width x Length)**  
240 g/m<sup>2</sup> [Link Sublime Textiles](#)

WHITE
-------

Very good quality | Extra strenghtening at the crucial points | With sublimation imprint washable at 60 degrees | Polyester woven in 2/1 twill



**X999** | BBQ9090EU **Barbecue Apron XB - EU Production**  
65% Polyester / 35% Cotton  
**90 x 90 cm**  
240 g/m<sup>2</sup> [Link Kitchen Wear](#)

BLACK	BOTTLE GREEN (CA. P. 560)	BURGUNDY (CA. P. 216)
DARK GREY (CA. P. 431)	NAVY (CA. P. 2766)	ORANGE (CA. P. 1655)
RED (CA. P. 200)	ROYAL (CA. P. 286)	SAND
WHITE	YELLOW	

Classic Barbecue Apron extra wide | Woven in 2/1 Twill | Reinforced stress points on the ties | With a continuous tie in apron fabric | Easy care | Reactive dyed | Not printed, washable at 60 degrees | 240 g/m<sup>2</sup>



**X998** | BBQ9090JNS **Jeans Barbecue Apron**  
80% Cotton / 20% Polyester  
**90 x 90 cm**  
300 g/m<sup>2</sup> [Link Kitchen Wear](#)

BLACK	INDIGO
-------	--------

Woven in 2/1 Twill | Easy Care Fabric | Reactive Dyed | Not printed washable at 60 °C



**X993** | BBQ8073EU **Barbecue Apron - EU Production**  
65% Polyester / 35% Cotton  
**73 x 80 cm (Width x Length)**  
240 g/m<sup>2</sup> [Link Kitchen Wear](#)

BLACK	BORDEAUX	BOTTLE GREEN
DARK GREY (CA. P. 431)	NAVY	ORANGE (CA. P. 1655)
RED	ROYAL	SAND
WHITE	YELLOW	

EU Production | Woven in 2/1 Twill | Easy Care Fabric | Reactive Dyed | Reinforces on the crucial Points | Not printed, washable at 60 °C



**X986 | MS8572 Multi Apron**  
80% Polyester / 20% Cotton (Fuchsia, Olive: 100% Polyester)  
**72 x 85 cm (Width x Length)**  
200 g/m<sup>2</sup> Link Kitchen Wear

APPLE (CA. P. 360)	AUBERGINE (CA. P. 5115)	BLACK
BOTTLE GREEN (CA. P. 560)	BROWN (CA. P. 476)	BURGUNDY (CA. P. 216)
DARK GREY (CA. P. 431)	EMERALD (CA. P. 341)	FUCHSIA (CA. P. 219)
KHAKI (CA. P. 7503)	LEMON (CA. P. 127)	LIGHT BLUE (CA. P. 2708)
LIME (CA. P. 382)	MIDBLUE (CA. P. 2718)	NAVY (CA. P. 2766)
OLIVE (CA. P. 378)	ORANGE (CA. P. 1655)	PALE GREY (SILVER) (CA. P. 428)
PINK (CA. P. 1895)	POSTMAN GREY (CA. P. 7545)	PURPLE (CA. P. 269)
RED (CA. P. 200)	ROYAL (CA. P. 286)	SAGE (CA. P. 5497)
STRAWBERRY RED (CA. P. 186)	SUNFLOWER (CA. P. 136C)	TURQUOISE (CA. P. 312)
WHITE		

Easy care material | Pre-shrunk | 2/1 twill | Reactive dyed | Washable up to 60°C | Adjustable neck | Extra strengthening at crucial points



**X987 | GS8572 Grill Apron**  
80% Polyester / 20% Cotton (Olive: 100% Polyester)  
**72 x 85 cm (Width x Length)**  
200 g/m<sup>2</sup> Link Kitchen Wear

APPLE (CA. P. 360)	AUBERGINE (CA. P. 5115)	BLACK
BOTTLE GREEN (CA. P. 560)	BROWN (CA. P. 476)	BURGUNDY (CA. P. 216)
DARK GREY (CA. P. 431)	EMERALD (CA. P. 341)	FUCHSIA (CA. P. 219)
HOT PINK (CA. P. 241C)	KHAKI (CA. P. 7503)	LEMON (CA. P. 127)
LIGHT BLUE (CA. P. 2708)	LIME (CA. P. 382)	MIDBLUE (CA. P. 2718)
NAVY (CA. P. 2766)	OLIVE (CA. P. 378)	ORANGE (CA. P. 1655)
PALE GREY (SILVER) (CA. P. 428)	PINK (CA. P. 1895)	POSTMAN GREY (CA. P. 7545)
PURPLE (CA. P. 269)	RED (CA. P. 200)	ROYAL (CA. P. 286)
SAGE (CA. P. 5497)	STRAWBERRY RED (CA. P. 186)	SUNFLOWER (CA. P. 136C)
TURQUOISE (CA. P. 312)	WHITE	

Easy care material | Pre-shrunk | 2/1 twill | Reactive dyed | Washable up to 60°C | Adjustable neck | With front pocket abt. 20x25 cm (LxW) | Extra strengthening at crucial points







**X990** | HS9090JNS      **Jeans Hobby Apron**

80% Cotton / 20% Polyester  
90 x 90 cm  
300 g/m²

Link Kitchen Wear

BLACK	DENIM
-------	-------

Front Pocket divided into two Pockets | Extra strengthening at the crucial points | Woven in 2/1 Twill | Easy Care Fabric | Reactive Dyed | Not printed, washable at 60 °C



**X994** | HS8073EU      **Hobby Apron - EU Production**

65% Polyester / 35% Cotton  
73 x 80 cm (Width x Length)  
240 g/m²

Link Kitchen Wear

BLACK	BORDEAUX	BOTTLE GREEN	DARK GREY (CA. P. 431)
NAVY	ORANGE (CA. P. 1655)	RED	ROYAL
SAND	WHITE	YELLOW	

Front Pocket divided into two pockets | Woven in 2/1 twill | Easy care fabric | Reactive dyed | Reinforces on the crucial points | EU production | Not printed, washable at 60 °C

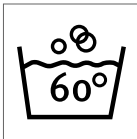

**X988** | DS8572      **Duo Apron**

80% Polyester / 20% Cotton (Olive: 100% Polyester)  
72 x 85 cm (Width x Length)  
200 g/m²

Link Kitchen Wear

BLACK/APPLE (CA. P. 380)	BLACK/AUBERGINE (CA. P. 5115)
BLACK/BLACK	BLACK/BOTTLE GREEN (CA. P. 560)
BLACK/BROWN (CA. P. 476)	BLACK/BURGUNDY (CA. P. 216)
BLACK/DARK GREY (CA. P. 431)	BLACK/EMERALD (CA. P. 341)
BLACK/FUCHSIA (CA. P. 219)	BLACK/HOT PINK (CA. P. 241C)
BLACK/KHAKI (CA. P. 7503)	BLACK/LEMON (CA. P. 127)
BLACK/LIGHT BLUE (CA. P. 2708)	BLACK/LIME (CA. P. 382)
BLACK/MIDBLUE (CA. P. 2718)	BLACK/NAVY (CA. P. 2766)
BLACK/OLIVE (CA. P. 378)	BLACK/ORANGE (CA. P. 1655)
BLACK/PALE GREY (SILVER) (CA. P. 428)	BLACK/PINK (CA. P. 1895)
BLACK/POSTMAN GREY (CA. P. 7545)	BLACK/PURPLE (CA. P. 269)
BLACK/RED (CA. P. 200)	BLACK/ROYAL (CA. P. 286)
BLACK/SAGE (CA. P. 5497)	BLACK/STRAWBERRY RED (CA. P. 186)
BLACK/SUNFLOWER (CA. P. 136C)	BLACK/TURQUOISE (CA. P. 312)
BLACK/WHITE	

Easy care material | Pre-shrunk | 2/1 twill | Reactive dyed | Washable up to 60°C | Adjustable neck | With two pockets with beveled opening | Extra strengthening at crucial points



KARLOWSKY®

KARLOWSKY® PURE



## KY044 | BLS5 Bib Apron Basic With Pocket And Buckle

65% Polyester / 35% Cotton

75 x 90 cm (Width x Length)

215 g/m²

Karlowsky

ANTHRACITE (CA. P. 7540C)	AUBERGINE (CA. P. 5185C)	BASALT GREY (CA. P. 4276C)	BLACK (CA. P. 419C)
BLUE (CA. P. 7686C)	BORDEAUX (CA. P. 209C)	CAMEL (CA. P. 2318C)	FOREST GREEN (CA. P. 554C)
LIGHT BROWN (CA. P. 438C)	LIME (CA. P. 2303C)	MOSS GREEN (CA. P. 4229C)	MUSTARD (CA. P. 146C)
NAVY (CA. P. 533C)	PINE GREEN (CA. P. 4189C)	RASPBERRY (CA. P. 1797C)	RED (CA. P. 186C)
ROSE (CA. P. 4065C)	SAND (CA. P. 7529C)	SUN YELLOW (CA. P. 127C)	TURQUOISE (CA. P. 639C)
WHITE			

Twill weave, 215 g/m² | Bib apron with straps made of apron fabric, with reinforced stress points | Bib strap with buckle for adjusting to any length up to 70 cm | Patch pocket with 2 compartments (40 x 20 cm) | Washable 60°C

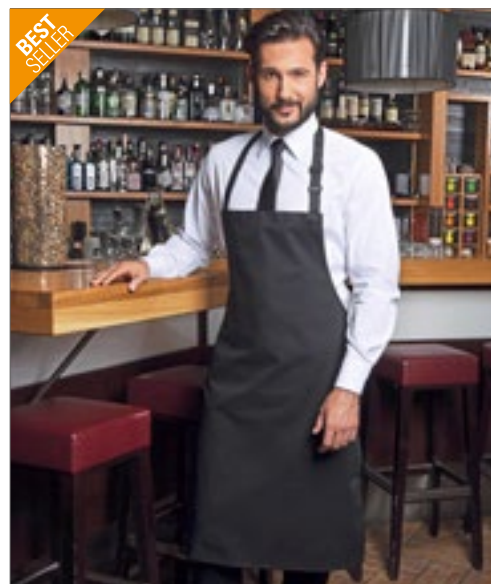

KARLOWSKY®

KARLOWSKY® PURE



## KY049 | BLS4 Bib Apron Basic With Buckle

65% Polyester / 35% Cotton

75 x 90 cm (Width x Length)

215 g/m²

Karlowsky

ANTHRACITE (CA. P. 7540C)	AUBERGINE (CA. P. 5185C)	BASALT GREY (CA. P. 4276C)	BLACK (CA. P. 419C)
BLUE (CA. P. 7686C)	BORDEAUX (CA. P. 209C)	CAMEL (CA. P. 2318C)	FOREST GREEN (CA. P. 554C)
LIGHT BROWN (CA. P. 438C)	LIME (CA. P. 2303C)	MOSS GREEN (CA. P. 4229C)	MUSTARD (CA. P. 146C)
NAVY (CA. P. 533C)	PINE GREEN (CA. P. 4189C)	RASPBERRY (CA. P. 1797C)	RED (CA. P. 186C)
ROSE (CA. P. 4065C)	SAND (CA. P. 7529C)	SUN YELLOW (CA. P. 127C)	TURQUOISE (CA. P. 639C)
WHITE			

Twill weave, 215 g/m² | Bib apron with straps made of apron fabric, with reinforced stress points | Bib strap with buckle for adjusting to any length up to 70 cm | Washable 60°C



KARLOWSKY®

KARLOWSKY® PURE



## KY123 | BLS6 Short Bib Apron Basic With Buckle And Pocket

65% Polyester / 35% Cotton

75 x 60 cm (Width x Length)

215 g/m²

Karlowsky

ANTHRACITE (CA. P. 7540C)	AUBERGINE (CA. P. 5185C)	BASALT GREY (CA. P. 4276C)	BLACK (CA. P. 419C)
BLUE (CA. P. 7686C)	BORDEAUX (CA. P. 209C)	CAMEL (CA. P. 2318C)	FOREST GREEN (CA. P. 554C)
LIGHT BROWN (CA. P. 438C)	LIME (CA. P. 2303C)	MOSS GREEN (CA. P. 4229C)	MUSTARD (CA. P. 146C)
NAVY (CA. P. 533C)	PINE GREEN (CA. P. 4189C)	RASPBERRY (CA. P. 1797C)	RED (CA. P. 186C)
ROSE (CA. P. 4065C)	SAND (CA. P. 7529C)	SUN YELLOW (CA. P. 127C)	TURQUOISE (CA. P. 639C)
WHITE			

Dimensions: 75 x 60 cm (width x length) | Twill fabric, 65% polyester / 35% cotton, 215 g/m² | Short pinafore with straps made of the same fabric | Seam protection on the apron straps ensures greater durability | Neck strap length can be adjusted easily with a buckle (length up to 70 cm) | Practical patch pocket with 2 compartments (40 x 20 cm)



KARLOWSKY®

KARLOWSKY® PURE



## KY045 | BLS3 Basic Bib Apron

65% Polyester / 35% Cotton

75 x 100 cm (Width x Length)

215 g/m²

Karlowsky

ANTHRACITE (CA. P. 7540C)	BLACK (CA. P. 419C)	BLUE (CA. P. 7686C)	BORDEAUX (CA. P. 209C)
LIGHT BROWN (CA. P. 438C)	NAVY (CA. P. 533C)	RED (CA. P. 186C)	SAND (CA. P. 7529C)
WHITE			

Twill weave, 215 g/m² | Bib apron with straps made of apron fabric, with reinforced stress points | Neck strap length: approx. 60 cm | Washable 60°C





**KY054** | LS 37 **Apron Green-Generation**

65% Polyester / 35% Cotton  
70 x 85 cm (Width x Length)  
215 g/m<sup>2</sup>

Karlowsky

AUBERGINE (CA. P. 5185C)	BLACK (CA. P. 419C)	CINNAMON (CA. P. 2321C)	MOSS GREEN (CA. P. 4229C)
PEBBLE (CA. P. 4268C)	STEEL BLUE (CA. P. 2380C)		

Modern, comfortable apron | Polyester content made from recycled plastic | Timeless, modern front design | Urban cross straps made from real leather and contrasting ties in natural look at the back | Both apron straps are positioned over the shoulders to relieve the neck area | All belts can be easily removed or attached using press studs | Practical fastening: The contrasting ties are crossed at the back, pulled through the buckles and tied together (length and height can be adjusted easily) | Stylish angled apron edges | Colourfast, easy care, sustainable



**KY119** | LS 38 **Bib Apron Urban-Look With Cross Straps And Pocket**

65% Polyester / 35% Cotton  
70 x 85 cm (Width x Length)  
215 g/m<sup>2</sup>

Karlowsky

AUBERGINE (CA. P. 5185C)	CINNAMON (CA. P. 2321C)	MOSS GREEN (CA. P. 4229C)	PEBBLE (CA. P. 4268C)
STEEL BLUE (CA. P. 2380C)			

Dimensions: 70 x 85 cm (width x length) | Body fabric: 65% polyester/35% cotton, 215 g/m<sup>2</sup> | Washable, easy-care | Pinafore with removable, colour-contrasting straps | Stylish combination of elegance and cool streetwear style | Contrasting natural-look straps | All straps can be attached and removed quickly and easily using press studs | Both apron straps are positioned over the shoulders to relieve the neck area | Practical fastening: The straps are crossed at the back, pulled through the buckles and tied together (length and height can be adjusted easily) | Stylish angled apron edges | Pen loop on right side of the chest | Colour-contrast loop on left-hand pocket (19 x 21 cm) for attaching pens, tea towels or other kitchen utensils



**KY006** | LS5 **Bib Apron Faro**

65% Polyester / 35% Cotton  
75 x 95 cm (Width x Length)  
215 g/m<sup>2</sup>

Karlowsky

ANTHRACITE (CA. P. 7540C)	BLACK (CA. P. 419C)	BORDEAUX (CA. P. 209C)
LIGHT BROWN (CA. P. 438C)	NAVY (CA. P. 533C)	RED (CA. P. 186C)
SAND (CA. P. 7529C)	WHITE	

Twill weave, 215 g/m<sup>2</sup> | Highly refined, pre-shrunk, colorfast, easy-care | Bib apron with straps made of apron fabric, with reinforced stress points | Neck strap length: approx. 60 cm | Suitable for industrial laundering | Washable up to 95°C



**KY026** | LS7 **Bib Apron Denmark**

65% Polyester / 35% Cotton  
75 x 95 cm (Width x Length)  
215 g/m<sup>2</sup>

Karlowsky

ANTHRACITE (CA. P. 7540C)	BLACK (CA. P. 419C)	BORDEAUX (CA. P. 209C)
LIGHT BROWN (CA. P. 438C)	NAVY (CA. P. 533C)	RED (CA. P. 186C)
SAND (CA. P. 7529C)	WHITE	

Twill weave, 215 g/m<sup>2</sup> | Highly refined, pre-shrunk, colorfast, easy-care | Bib apron with straps made of apron fabric, with reinforced stress points | Neck strap length: approx. 60 cm | Patch pocket with two compartments, 40 x 20 cm | Suitable for industrial laundering | Washable up to 95°C



**KY028** | LS11 **Bib Apron Carlo**

100% Cotton  
70 x 90 cm (Width x Length)  
185 g/m<sup>2</sup>

Karlowsky

BLACK (CA. P. 419C)	BORDEAUX (CA. P. 209C)	NAVY (CA. P. 533C)
---------------------	------------------------	--------------------

Twill weave, 185 g/m<sup>2</sup> | Highly refined, pre-shrunk, printed colours, white pinstripes | Bib apron with straps made of apron fabric, with reinforced stress points | Bib strap with buckle for adjusting to any length up to 70 cm | Patch pocket with two compartments, 34 x 18 cm | 40°C washable





KARLOWSKY®

KARLOWSKY®  
PASSION



## KY113 | LS 29 Bib Apron Urban Casual-Style

100% Cotton

68 x 80 cm (Width x Length)

273 g/m²

Karlowsky

BEIGE (CA. P. 7529 C)

BLACK (CA. P. 419C)

CHOCOLATE (CA. P. 440 C)

Khaki (CA. P. 7497 C)

STONE GREY (CA. P. 2332 C)

Twill weave, 273 g/m² | Colourfast | Bib apron in twill look with straps made of apron fabric | Bib strap with buckle for continuously variable length adjustment | Bronzed rivets and contrasting top stitching | Practical fabric loop on the right side for fastening a waiter's holster or kitchen towel | Left side pocket (19 x 21 cm) | 60°C Wash



KARLOWSKY®

KARLOWSKY®  
PASSION



## KY115 | LS 27 Bib Apron 2in1 Urban X-Style

100% Cotton

68 x 80 cm (Width x Length)

273 g/m²

Karlowsky

NIGHT BLUE (CA. P. 333 C) / FOG GREY (COOLGRAY 7 C)

NOUGAT (CA. P. 7518 C) / ROSE (2444 C)

Twill weave, 273 g/m² | Colourfast | Bib apron usable on reverse side thanks to removable straps | Different colour on each apron side (2in1) | Functional cross straps to relieve the neck | Easy removal and fastening of all straps using carabiner clasps | Length adjustable with buckles | Waistband for removal and adjustment of the width | Leather straps | Practical pockets on both apron sides | 60°C Wash



KARLOWSKY®

KARLOWSKY®  
PASSION



## KY116 | LS 25 Bib Apron Urban X-Style

100% Cotton

68 x 80 cm (Width x Length)

273 g/m²

Karlowsky

BEIGE (CA. P. 7529 C)

BLACK (CA. P. 419C)

CHOCOLATE (CA. P. 440 C)

Khaki (CA. P. 7497 C)

STONE GREY (CA. P. 2332 C)

Twill weave, 273 g/m² | Colourfast | Bib apron in twill look with cross straps to relieve the neck | Easy removal and fastening of all straps using carabiner clasps | Buckles for continuously variable length adjustment | Additional waist band to regulate the width guarantees a firm fit | Bronzed rivets and contrasting top stitching | Functional leather straps | Practical fabric loop on the right side for fastening a waiter's holster or kitchen towel | Left side pocket (16 x 24 cm) and pen compartment at chest height | 60°C Wash



KARLOWSKY®

KARLOWSKY®  
PASSION



## KY120 | LS 39 Bib Apron Urban-Nature With Cross Straps And Big Pocket

65% Polyester / 35% Cotton

70 x 85 cm (Width x Length)

215 g/m²

Karlowsky

AUBERGINE (CA. P. 5185C)

CINNAMON (CA. P. 2321C)

MOSS GREEN (CA. P. 4223C)

PEBBLE (CA. P. 4268C)

STEEL BLUE (CA. P. 2380C)

Dimensions: 70 x 85 cm (width x length) | Body fabric: 65% polyester/35% cotton, 215 g/m² | Washable, easy-care | Pinafore with removable, colour-contrasting straps | A unique combination of classic charm and street style | The natural-look cross straps are a striking feature | Both apron straps are positioned over the shoulders to relieve the neck area | Practical fastening: The straps are crossed at the back, pulled through the eyelets and tied together (length and height can be adjusted easily) | Both straps can easily be removed and washed separately | Central patch pockets with: 1 large central compartment (39 x 20 cm), 2 side pen pockets and 1 small patch pocket (17 x 11 cm)



**KARLOWSKY®**

**KARLOWSKY®**  
PASSION



## KY072 | LS14 Santorini Bib Apron

65% Polyester / 35% Cotton  
75 x 95 cm (Width x Length)  
215 g/m²

Karlowsky

ANTHRACITE (CA. P. 7540C)	BLACK (CA. P. 419C)	BORDEAUX (CA. P. 209C)	LIGHT BROWN (CA. P. 438C)
NAVY (CA. P. 533C)	RED (CA. P. 186C)	SAND (CA. P. 7529C)	WHITE

Twill weave, 215 g/m² | Highly refined, pre-shrunk, colorfast, easy-care | Bib apron with straps made of apron fabric, with reinforced stress points | Bib strap length with snap buttons adjustable to 50, 55 and 60cm | Suitable for industrial laundering | Washable up to 95°C



**KARLOWSKY®**

**KARLOWSKY®**  
PASSION



## KY118 | LS 36 Asymmetrical Bib Apron Classic With Pocket

65% Polyester / 35% Cotton  
70 x 90 cm (Width x Length)  
215 g/m²

Karlowsky

ANTHRACITE (CA. P. 7540C)	BLACK (CA. P. 419C)	NAVY (CA. P. 533C)
---------------------------	---------------------	--------------------

Dimensions: 70 x 90 cm (width x length) | Body fabric: 65% polyester/35% cotton, 215 g/m² | Washable, easy-care | Stylish, elegant lace apron in asymmetrical cut | All straps are made of the same fabric as the apron and are easy to remove | Length can be adjusted easily using the buckle | Pen loop on the chest | Angled pocket (19 x 16/26 cm) on right side



**KARLOWSKY®**

**KARLOWSKY®**  
PASSION



## KY100 | LS 22 Bib Apron Jeans-Style With Pocket

65% Polyester / 35% Cotton  
71 x 95 cm (Width x Length)  
195 g/m²

Karlowsky

VINTAGE BLACK (CA. P. COOL GREY11C)	VINTAGE BLUE (CA. P. 2108C)
-------------------------------------	-----------------------------

Twill weave, 195 g/m² | Highly refined, pre-shrunk, colorfast, easy-care | Bib apron in jeans look with straps made of apron fabric | Contrasting colored seams | Bartacked seams on the strap for additional durability | Neck strap adjustable in length with 3 press studs | Patch pocket (40 x 20 cm) with 2 comfortable compartments (each 20 x 20 cm) | Suitable for industrial laundering | Washable up to 95°C



**KARLOWSKY®**

**KARLOWSKY®**  
PASSION



## KY117 | LS 28 Bib Apron Denim X-Style

100% Cotton  
68 x 80 cm (Width x Length)  
260 g/m²

Karlowsky

DENIM BLUE (CA. P. 533 C)
---------------------------

Twill weave, 330 g/m² | Colourfast | Denim bib apron with detachable cross straps | Functional cross straps to relieve the neck | Easy removal and fastening of all straps using carabiner clasps | Buckles for continuously variable length adjustment | Width adjustment for optimal fit through additional waist band for adjustment | Denim look | Bronzed rivets and contrasting top stitching | Leather straps | Pen pocket at chest height | 2 side pockets (16 x 20 cm) | 40°C wash





**KY057** | VS 13

**Waist Apron New-Nature**

65% Polyester / 35% Cotton  
 90 x 55 cm (Width x Length)  
 215 g/m²

Karlowsky

AUBERGINE (CA. P. 5185C)

BLACK (CA. P. 419C)

CINNAMON (CA. P. 2321C)

MOSS GREEN (CA. P. 4229C)

PEBBLE (CA. P. 4268C)

STEEL BLUE (CA. P. 2380C)

Modern and sustainable half apron in natural urban style | Polyester content made from recycled plastic | With innovative side openings for easy access to your own trouser pockets | Waist ties made from contrasting coloured cords | Two loops on the upper waistband for additional support when tying | Contrasting seams on loops and pockets | Colourfast, easy care, sustainable

**KY056** | LS 40

**Apron New-Nature**

65% Polyester / 35% Cotton  
 70 x 85 cm (Width x Length)  
 215 g/m²

Karlowsky

AUBERGINE (CA. P. 5185C)

BLACK (CA. P. 419C)

CINNAMON (CA. P. 2321C)

MOSS GREEN (CA. P. 4229C)

PEBBLE (CA. P. 4268C)

STEEL BLUE (CA. P. 2380C)

Modern and sustainable pinafore apron in natural urban style | Polyester content made from recycled plastic | Waist and neck ties made from contrasting coloured cords | Fabric reinforcement on the neck tie provides a more comfortable fit in the neck area | Breast pocket for pens or kitchen tweezers | Contrasting seams on the pocket | Colourfast, easy care, sustainable





BEST  
SELLER

KARLOWSKY®

KARLOWSKY®  
PURE



KY011 | BBSS1

**Bistro Apron Basic**

65% Polyester / 35% Cotton

100 x 75 cm (Width x Length)

215 g/m²

Karlowsky

ANTHRACITE (CA. P. 7540C)	AUBERGINE (CA. P. 5185C)	BASALT GREY (CA. P. 4276C)	BLACK (CA. P. 419C)
BLUE (CA. P. 7686C)	BORDEAUX (CA. P. 209C)	CAMEL (CA. P. 2318C)	FOREST GREEN (CA. P. 554C)
LIGHT BROWN (CA. P. 438C)	LIME (CA. P. 2303C)	MOSS GREEN (CA. P. 4229C)	MUSTARD (CA. P. 146C)
NAVY (CA. P. 533C)	PINE GREEN (CA. P. 4189C)	PINK (CA. P. 7636C)	RASPBERRY (CA. P. 1797C)
RED (CA. P. 186C)	SAND (CA. P. 7529C)	SUN YELLOW (CA. P. 127C)	TURQUOISE (CA. P. 639C)
WHITE			

Twill weave, 215 g/m² | Bistro apron with continuous fabric ribbons with reinforced stress points | Washable 60°C



BEST  
SELLER

KARLOWSKY®

KARLOWSKY®  
PURE



KY047 | BVS2

**Basic Apron**

65% Polyester / 35% Cotton

70 x 55 cm (Width x Length)

215 g/m²

Karlowsky

ANTHRACITE (CA. P. 7540C)	AUBERGINE (CA. P. 5185C)	BASALT GREY (CA. P. 4276C)	BLACK (CA. P. 419C)
BLUE (CA. P. 7686C)	BORDEAUX (CA. P. 209C)	CAMEL (CA. P. 2318C)	FOREST GREEN (CA. P. 554C)
LIGHT BROWN (CA. P. 438C)	LIME (CA. P. 2303C)	MOSS GREEN (CA. P. 4229C)	MUSTARD (CA. P. 146C)
NAVY (CA. P. 533C)	PINE GREEN (CA. P. 4189C)	RASPBERRY (CA. P. 1797C)	RED (CA. P. 186C)
ROSE (CA. P. 4065C)	SAND (CA. P. 7529C)	SUN YELLOW (CA. P. 127C)	TURQUOISE (CA. P. 639C)
WHITE			

Twill weave, 215 g/m² | Apron with continuous self-fabric ribbons with reinforced seams | Washable 60°C



KARLOWSKY®

KARLOWSKY®  
PURE



KY101 | BVS 3

**Waist Apron Basic With Pocket**

65% Polyester / 35% Cotton

60 x 35 cm (Width x Length)

215 g/m²

Karlowsky

ANTHRACITE (CA. P. 7540C)	BLACK (CA. P. 419C)	BORDEAUX (CA. P. 209C)	NAVY (CA. P. 533C)
RED (CA. P. 186C)	WHITE		

Twill weave, 215 g/m² | Functional waist apron with continuous strap made of apron fabric | Bartacked seams on the strap for additional durability | Patch pocket (60 x 22 cm) along the entire width of the waist apron with 3 practical compartments (each 20 x 22 cm) | Washable 60°C



KARLOWSKY®

KARLOWSKY®  
PURE



KY112 | BBSS 3

**Bistro Apron Basic With Pocket**

65% Polyester / 35% Cotton

70 x 70 cm (Width x Length)

215 g/m²

Karlowsky

ANTHRACITE (CA. P. 7540C)	BLACK (CA. P. 419C)	BORDEAUX (CA. P. 209C)	NAVY (CA. P. 533C)
RED (CA. P. 186C)	WHITE		

Twill weave, 215 g/m² | Bistro apron with continuous strap made of apron fabric | Bartacks on the apron straps provides additional durability | Patch pocket (40 x 20 cm) with 2 practical compartments | 60°C Wash



**KARLOWSKY®**

**KARLOWSKY®**  
PASSION



## KY055 | VS 12 Prebinder Green-Generation

65% Polyester / 35% Cotton

110 x 65 cm (Width x Length)

215 g/m²

Karlowsky

AUBERGINE (CA. P. 5185C)

BLACK (CA. P. 419C)

CINNAMON (CA. P. 2321C)

MOSS GREEN (CA. P. 4229C)

PEBBLE (CA. P. 4268C)

STEEL BLUE (CA. P. 2380C)

Modern, comfortable half apron | Polyester content made from recycled plastic | Urban waist ties consisting of real leather and contrasting ties in a natural look | All belts can be easily removed or attached using press studs | Two patch pockets (18 x 20 cm) on the sides | Slit for enhanced range of motion | Colourfast, easy care, sustainable



**KARLOWSKY®**

**KARLOWSKY®**  
PASSION



## KY098 | BSS 9 Bistro Apron Jeans-Style With Pocket

65% Polyester / 35% Cotton

105 x 90 cm (Length x Width)

195 g/m²

Karlowsky

VINTAGE BLACK (CA. P. COOL GREY11C)

VINTAGE BLUE (CA. P. 2108C)

Twill weave, 195 g/m² | Highly refined, pre-shrunk, colorfast, easy-care | Bistro apron in trendy jeans look with continuous strap made of apron fabric | Contrasting colored seams | Bartacked seams on the strap for additional durability | Functional patch pocket (17,5 x 19 cm) on the left side | Suitable for industrial laundering | Washable up to 95°C



**KARLOWSKY®**

**KARLOWSKY®**  
PASSION



## KY114 | VS 11 Waist Apron Urban Casual-Style

100% Cotton

70 x 50 cm (Width x Length)

273 g/m²

Karlowsky

BEIGE (CA. P. 7529 C)

BLACK (CA. P. 419C)

CHOCOLATE (CA. P. 440 C)

Khaki (CA. P. 7497 C)

STONE GREY (CA. P. 2332 C)

Twill weave, 273 g/m² | Colourfast | Waist apron in twill look with straps made of apron fabric | Bronzed rivets and contrasting top stitching | Practical fabric loop on the right side for fastening a waiter's holster or kitchen towel | Left side, patch pocket (19 x 21 cm) | 60°C Wash



**KARLOWSKY®**

**KARLOWSKY®**  
PASSION



## KY005 | BSS3 Bistro Apron Ibiza

65% Polyester / 35% Cotton

110 x 90 cm (Width x Length)

215 g/m²

Karlowsky

ANTHRACITE (CA. P. 7540C)

BLACK (CA. P. 419C)

BORDEAUX (CA. P. 209C)

LIGHT BROWN (CA. P. 438C)

NAVY (CA. P. 533C)

RED (CA. P. 186C)

SAND (CA. P. 7529C)

WHITE

Twill weave, 215 g/m² | Highly refined, pre-shrunk, colorfast, easy-care | Bistro apron with continuous fabric ribbons with reinforced stress points | Suitable for industrial laundering | Washable up to 95°C



**Dennys**  
LONDON®

**DL201** | DW41-DNM

## Denim Two-Tone 3 Pocket Money

100% Cotton  
71 x 102 cm (Width x Length)  
280 g/m²

Dennys London

BLUE DENIM

Washed two-tone denim waist apron | Heavy-weight fabric | 3 divided secured front pockets, pocket size approx. 18 x 18 cm | Top part is in contrast denim | Long self ties



**L995** | 88020

## Medium Apron Greenwich

65% Polyester / 35% Cotton  
90 x 65 cm (Width x Length)  
240 g/m²

SOL'S

APPLE GREEN	BOTTLE GREEN	BURGUNDY
CHOCOLATE	DARK GREY (SOLID)	DARK PURPLE
DEEP BLACK	NAVY	RED
ROPE	WHITE	

Large pocket with 2 compartments

**SOL'S**  
the fair spirit



**NEW**  
COLOUR



**Le Chef**  
PREP

**LF115** | DE115

## Utility Waist Apron

65% Polyester / 35% Cotton  
91 x 45 cm (Width x Length)

Le Chef Prep

BLACK	KHAKI	NAVY
OLIVE		

3 compartment pocket with 2 pen pockets | With pockets large enough for tablets and PDQ's | With oxy brass eyelet and oxy brass rivet details | Reinforced corners | Long self ties



**KUSTOM KIT**  
**bargear**

**K513** | KK513

## Bar Apron Short

100% Cotton  
69 x 38 cm (Width x Length)  
280 g/m²

Bargear

BLACK	LIME	NAVY
ORANGE	PURPLE	RASPBERRY
RED	ROYAL	TURQUOISE
WHITE		

Cotton-twill | Double pocket centre front | One zipped and one open | Self-fabric waist ties | Superwash 60°



**KUSTOM KIT**  
**bargear**

**K514** | KK514

## Bar Apron Long

100% Cotton  
89 x 79 cm (Width x Length)  
280 g/m²

Bargear

BLACK	LIME	NAVY
ORANGE	PURPLE	RASPBERRY
RED	ROYAL	TURQUOISE
WHITE		

Cotton-twill | Self-fabric waist ties | Double pocket centre front | Superwash 60°



**KUSTOM KIT**  
**bargear**

**K520** | KK520

## Short Superwash® 60° Bar Apron

65% Polyester / 35% Cotton  
One Size  
190 g/m²

Bargear

BLACK	DARK GREY	NAVY
WHITE		

Unisex short bar apron | Classic fit | Self-fabric ties at waistband | One open pocket and one zipped pocket | Bargear® woven label | Length (excluding strap): 38 cm, Width: 69 cm, Tie length (each side): 88 cm





**EXNER**  
Mode mit System

**EX100** | 10020 **Apron 80 x 45 cm**

65% Polyester / 35% Cotton

80 x 45 cm (Width x Length)

220 g/m<sup>2</sup>

Exner

BLACK	BORDEAUX	BOTTLE GREEN
GRAPHITE	HOT PINK	LEMON GREEN
NAVY	PURPLE	RED
ROYAL BLUE	SAND	SILVER GREY
TERRACOTTA	TOFFEE	TURQUOISE
WHITE	YELLOW	

Apron with continuous fabric strap | Colour black: suitable for industrial laundering (75 °C) | Other colours washable up to 60 °C



**EXNER**  
Mode mit System

**EX1004** | 10049 **Prebinder 80 x 45 cm**

100% Polyester

80 x 45 cm (Width x Length)

220 g/m<sup>2</sup>

Exner

BLACK	WHITE
-------	-------

With full-length fabric straps | 80 x 45 cm



**EXNER**  
Mode mit System

**EX101** | 10120 **Apron 90 x 60 cm**

65% Polyester / 35% Cotton

90 x 60 cm (Width x Length)

220 g/m<sup>2</sup>

Exner

BLACK	BORDEAUX	BOTTLE GREEN
GRAPHITE	HOT PINK	LEMON GREEN
NAVY	PURPLE	RED
ROYAL BLUE	SAND	SILVER GREY
TERRACOTTA	TOFFEE	TURQUOISE
WHITE	YELLOW	

Apron with continuous fabric strap | Colour black: suitable for industrial laundering (75 °C) | Other colours washable up to 60 °C



**EXNER**  
Mode mit System

**EX1014** | 1014910/1014920 **Prebinder 90 x 60 cm**

100% Polyester

90 x 60 cm (Width x Length)

220 g/m<sup>2</sup>

Exner

BLACK	WHITE
-------	-------

With full-length fabric straps | 90 x 60 cm



**EXNER**  
Mode mit System

**EX102** | 10220 **Apron 100 x 80 cm**

65% Polyester / 35% Cotton

100 x 80 cm (Width x Length)

220 g/m<sup>2</sup>

Exner

BLACK	BORDEAUX	BOTTLE GREEN
GRAPHITE	HOT PINK	LEMON GREEN
NAVY	PURPLE	RED
ROYAL BLUE	SAND	SILVER GREY
TERRACOTTA	TOFFEE	TURQUOISE
WHITE	YELLOW	

Apron with continuous fabric strap | Colour black: suitable for industrial laundering (75 °C) | Other colours washable up to 60 °C



**EXNER**  
Mode mit System

**EX1024** | 10249 **Prebinder 100 x 80 cm**

100% Polyester

100 x 80 cm (Width x Length)

220 g/m<sup>2</sup>

Exner

BLACK	WHITE
-------	-------

With full-length fabric straps | 100 x 80 cm



**EXNER**  
Mode mit System



**EX103** | 10320 **Apron 100 x 100 cm**

65% Polyester / 35% Cotton

**100 x 100 cm**

220 g/m<sup>2</sup>

Exner

BLACK	BORDEAUX	BOTTLE GREEN
GRAPHITE	HOT PINK	LEMON GREEN
NAVY	PURPLE	RED
ROYAL BLUE	SAND	SILVER GREY
TERRACOTTA	TOFFEE	TURQUOISE
WHITE	YELLOW	

Apron with continuous fabric strap | Colour black: suitable for industrial laundering (75 °C) | Other colours washable up to 60 °C



**EXNER**  
Mode mit System



**EX1034** | 10349 **Prebinder 100 x 100 cm**

100% Polyester

**100 x 100 cm**

220 g/m<sup>2</sup>

Exner

BLACK WHITE

With full-length fabric straps | 100 x 100 cm



**EXNER**  
Mode mit System



**EX117** | 117 **Apron XXL 130 x 100 cm**

65% Polyester / 35% Cotton (Black Pinstripe, White: 100% Cotton)

**130 x 100 cm (Width x Length)**

220 g/m<sup>2</sup>

Exner

BLACK	BLACK PINSTRIPE	BORDEAUX
BOTTLE GREEN	NAVY	RED
SILVER GREY	TERRACOTTA	TOFFEE
WHITE	YELLOW	

Apron with continuous fabric strap | Extra-broad, closed all round | Colour black: suitable for industrial laundering (75 °C) | Other colours washable up to 60 °C



**EXNER**  
Mode mit System



**EX134** | 13417 **Jeans-Waist Apron 2-Colours 80 x 45 cm**

100% Cotton

**80 x 45 cm (Width x Length)**

290 g/m<sup>2</sup>

Exner

NAVY/LIGHT BLUE

Apron with continuous fabric straps | Attached pocket with three compartments in contrasting colour | Pocket approx. 80 x 20 cm (WxH) | Exner label on hem | Washable up to 30 °C



**EXNER**  
Mode mit System



**EX197** | 19706 **Waist Apron Canvas 80 x 45 cm**

65% Cotton / 35% Polyester

**80 x 45 cm (Width x Length)**

330 g/m<sup>2</sup>

Exner

BLACK WASHED OLIVE WASHED

Half-apron with continuous straps | Attached pocket with two compartments and rivets | Pocket approx. 40 x 18 cm (WxH) | Exner label on hem | Washable up to 30 °C



**Neutral.**  
Certified Responsibility™



**NE92002** | 092002 **Cafe Apron**

100% Cotton

**110 x 50 cm (Width x Length)**

210 g/m<sup>2</sup>

Neutral

BLACK WHITE

Fairtrade-certified cotton | Certified organic cotton | Heavy twill weave | Strap at waist | Pocket at front | Neutral and Fairtrade flaglabel at side



**PREMIER**

PW114 | PR114

### Mid-Length Apron (Fairtrade Cotton)

100% Cotton  
70 x 50 cm (Width x Length)  
200 g/m<sup>2</sup>

Premier Workwear

BLACK

Fairtrade-certified cotton | Certified organic combed cotton | Self-fabric ties | Width 70cm | Length from Waist 50 cm | Domestic Wash 40°C



**PREMIER**

PW125 | PR125

### Jeans Stitch Denim Waist Apron

70% Cotton / 30% Polyester  
79 x 39,5 cm (Width x Length)  
265 g/m<sup>2</sup>

Premier Workwear

BLACK DENIM (CA. P. 433) | INDIGO DENIM (CA. P. 2767)

Denim waist apron | Contrast stitching | Copper rivets | Four pocket compartments | 106 cm self fabric ties



**PREMIER**

PW128 | PR128

### Domain Contrast Denim Waist Apron

70% Cotton / 30% Polyester  
70 x 50 cm (Width x Length)  
265 g/m<sup>2</sup>

Premier Workwear

BLACK DENIM (CA. P. 433) | INDIGO DENIM (CA. P. 2767)

Mid-length waist apron measuring 50cm long by 70cm wide | 36cm wide centre pocket with contrast trim, including pen compartment | Metal eyelets secure 100cm contrast fabric ties | 50cm long by 70cm wide | Style match with PR127 'Domain' Bib Apron



**PREMIER**

PW131 | PR131

### Calibre Heavy Cotton Canvas Waist Apron

100% Cotton  
70 x 50 cm (Width x Length)  
320 g/m<sup>2</sup>

Premier Workwear

BLACK | BURGUNDY | DARK GREY | KHAKI  
NATURAL | NAVY | RED | SILVER

Mid-length waist apron measuring 50cm long by 70cm wide | Heavyweight and durable | Metal eyelets secure 90cm self fabric waist ties | Style match with PR130 'Calibre' Bib Apron



**PREMIER**

PW135 | PR135

### Division Waxed Look Denim Waist Apron

100% Cotton  
70 x 50 cm (Width x Length)  
350 g/m<sup>2</sup>

Premier Workwear

BLACK DENIM (CA. P. 433) | BLACK/TAN DENIM | INDIGO DENIM (CA. P. 2767)

100% Cotton with Acrylic 'waxed look' coating | Durable waxed look finish | Oversized jeans pocket with stitch and rivet detail | Contrast colour waist ties secured in place with metal eyelets | Fabric features including patch pocket and cloth holder | Measuring 50cm long and 70cm wide





**PREMIER**



**PW138 | PR138 Metro Utility Hip Apron**

100% Cotton (Denim: 70% Cotton / 30% Polyester)  
31 x 32 (Length x Width)  
320 g/m<sup>2</sup>

Premier Workwear

BLACK	BLACK DENIM (CA. P. 426C)	INDIGO DENIM (CA. P. 2380C)	KHAKI (CA. P. 7536C)
-------	---------------------------	-----------------------------	----------------------

Heavy Cotton Canvas | Denim with 30% Polyester Twill | Tablet-friendly jeans style riveted pocket | Zip fastening pocket | Self-fabric waistband with carabiner fastener | Curved bottom edges



**PREMIER**



**PW155 | PR155 Colours Collection 3-Pocket Apron**

65% Polyester / 35% Cotton  
60 x 33 cm (Width x Length)  
195 g/m<sup>2</sup>

Premier Workwear

AQUA (CA. P. 344)	BLACK	BOTTLE (CA. P. 560)	BROWN (CA. P. 476)
BURGUNDY (CA. P. 216)	DARK GREY (CA. P. 431)	EMERALD (CA. P. 341)	FUCHSIA (CA. P. 219)
HOT PINK (CA. P. 214C)	KHAKI (CA. P. 7503)	LIME (CA. P. 382)	NATURAL (CA. P. 1205)
NAVY (CA. P. 2766)	OLIVE (CA. P. 378)	ORANGE (CA. P. 1655)	PALE GREY(SILVER) (CA. P. 428)
PINK (CA. P. 1895)	PURPLE (CA. P. 269)	RED (CA. P. 200)	ROYAL (CA. P. 286)
SAGE (CA. P. 5497)	SUNFLOWER (CA. P. 136C)	TURQUOISE (CA. P. 312)	WHITE

3 open pockets | Short style bar apron | 90 cm self fabric ties | Industrial laundry: 85°C | Domestic wash: 60°C | Twill | WRAP certified



**PREMIER**



**PW151 | PR151 Colours Collection Mid Length Apron**

65% Polyester / 35% Cotton  
70 x 50 cm (Width x Length)  
195 g/m<sup>2</sup>

Premier Workwear

APPLE (CA. P. 360)	AQUA (CA. P. 344)	AUBERGINE (CA. P. 5115)	BLACK
BOTTLE (CA. P. 560)	BROWN (CA. P. 476)	BURGUNDY (CA. P. 216)	CHESTNUT (CA. P. 7525)
DARK GREY (CA. P. 431)	EMERALD (CA. P. 341)	FUCHSIA (CA. P. 219)	HOT PINK (CA. P. 214C)
KHAKI (CA. P. 7503)	LIME (CA. P. 382)	MARINE BLUE (CA. P. 281)	MOCHA (CA. P. 7505)
NATURAL (CA. P. 1205)	NAVY (CA. P. 2766)	OASIS GREEN (CA. P. 371)	OLIVE (CA. P. 378)
ORANGE (CA. P. 1655)	PINK (CA. P. 1895)	PURPLE (CA. P. 269)	RED (CA. P. 200)
RICH VIOLET (CA. P. 2587)	ROYAL (CA. P. 286)	SAGE (CA. P. 5497)	SAPPHIRE (CA. P. 300)
SILVER (CA. P. 428)	STEEL (CA. P. 7545)	STRAWBERRY RED (CA. P. 186)	SUNFLOWER (CA. P. 136C)
TEAL (CA. P. 3155)	TERRACOTTA (CA. P. 159)	TURQUOISE (CA. P. 312)	WHITE

Mid length (or half apron) available in 40 colours | Self fabric ties 90cm long | 60°C Domestic Wash | Cotton-Twill | WRAP certified



**PREMIER**



**PW158 | PR158 Colours Collection Bar Apron**

65% Polyester / 35% Cotton  
90 x 80 cm (Width x Length)  
195 g/m<sup>2</sup>

Premier Workwear

AQUA (CA. P. 344)	BLACK	BOTTLE (CA. P. 560)	BROWN (CA. P. 476)
BURGUNDY (CA. P. 216)	DARK GREY (CA. P. 431)	EMERALD (CA. P. 341)	FUCHSIA (CA. P. 219)
HOT PINK (CA. P. 214C)	KHAKI (CA. P. 7503)	LIME (CA. P. 382)	NATURAL (CA. P. 1205)
NAVY (CA. P. 2766)	OLIVE (CA. P. 378)	ORANGE (CA. P. 1655)	PALE GREY(SILVER) (CA. P. 428)
PINK (CA. P. 1895)	PURPLE (CA. P. 269)	RED (CA. P. 200)	ROYAL (CA. P. 286)
SAGE (CA. P. 5497)	SUNFLOWER (CA. P. 136C)	TURQUOISE (CA. P. 312)	WHITE

Easy care | Single pocket combined with pen pocket | 90 cm self-fabric ties | Industrial laundry: 85°C | Domestic wash: 60°C | Twill | Size of pocket: 26 x 21 cm (width x height) | WRAP certified



**X961** | FS100120

## Bistro Apron XL

65% Polyester / 35% Cotton (Natural: 100% Cotton)

120 x 100 cm (Width x Length)

240 g/m<sup>2</sup>

Link Kitchen Wear

BLACK	BORDEAUX	BOTTLE GREEN	BROWN
KHAKI	MOUSE GREY	NATURAL (CA. P. 7499)	NAVY
ORANGE	RED	ROYAL	WHITE
YELLOW			

Classic apron like X968 but wide (120 cm) | Pre-shrunk | Easy care | Colourfast | Reinforced at all stress points | Belt out of 1 piece in apron fabric | Without imprint washable at 60°C



**X961T** | FS100120 Z

## Bistro Apron XL With Front Pocket

65% Polyester / 35% Cotton (Natural: 100% Cotton)

120 x 100 cm (Width x Length)

240 g/m<sup>2</sup>

Link Kitchen Wear

BLACK	BORDEAUX	BOTTLE GREEN	BROWN
KHAKI	MOUSE GREY	NATURAL (CA. P. 7499)	NAVY
ORANGE	RED	ROYAL	TERRACOTTA (CA. P. 4840)
WHITE	YELLOW		

Classic apron like X968T but wide (120 cm) | Front pocket (35 x 19 cm) | Reinforced at all stress points | Easy care | Pre-shrunk | Colourfast | Belt out of 1 piece in apron fabric | Without imprint washable at 60°C



**X962** | FS100100SP

## Bistro Apron With Split

65% Polyester / 35% Cotton (Natural: 100% Cotton)

100 x 100 cm

240 g/m<sup>2</sup>

Link Kitchen Wear

BLACK	BORDEAUX	BOTTLE GREEN	BROWN
DARK GREY (CA. P. 431)	KHAKI	MOUSE GREY	NATURAL (CA. P. 7499)
NAVY	ORANGE	PURPLE	RED
ROYAL	TERRACOTTA (CA. P. 4840)	WHITE	YELLOW

Extra strengthening at crucial points | Reactively dyed and sanforized | Easy care | Pre-shrunk | Colourfast | Comfortable split | Belt out of 1 piece in apron fabric | Without imprint washable at 60°C



**X962T** | FS100100SP Z

## Bistro Apron With Split And Front Pocket

65% Polyester / 35% Cotton (Natural: 100% Cotton)

100 x 100 cm

240 g/m<sup>2</sup>

Link Kitchen Wear

BLACK	BORDEAUX	BOTTLE GREEN	BROWN
DARK GREY (CA. P. 431)	KHAKI	MOUSE GREY	NATURAL (CA. P. 7499)
NAVY	ORANGE	RED	ROYAL
TERRACOTTA (CA. P. 4840)	WHITE	YELLOW	

Comfortable split | Easy care | Front pocket (35 x 19cm) | Pre-shrunk | Colourfast | Extra strengthening at crucial points | Without imprint washable at 60°C | Belt out of 1 piece in apron fabric



**X968** | FS100100

## Bistro Apron

65% Polyester / 35% Cotton (Natural: 100% Cotton)

100 x 100 cm

240 g/m²

Link Kitchen Wear

BLACK	BORDEAUX	BOTTLE GREEN	BROWN
DARK GREY (CA. P. 431)	KHAKI	MOUSE GREY	NATURAL (CA. P. 7499)
NAVY	ORANGE	PURPLE	RED
ROYAL	WHITE	YELLOW	

Classic apron with reinforced ribbons at all stressing points | Easy care | Pre-shrunk | Colourfast | Without imprint washable at 60°C | Belt out of 1 piece in apron fabric



**X968T** | FS100100 Z

## Bistro Apron With Front Pocket

65% Polyester / 35% Cotton (Natural: 100% Cotton)

100 x 100 cm

240 g/m²

Link Kitchen Wear

BLACK	BORDEAUX	BOTTLE GREEN	BROWN
DARK GREY (CA. P. 431)	KHAKI	MOUSE GREY	NATURAL (CA. P. 7499)
NAVY	ORANGE	RED	ROYAL
TERRACOTTA (CA. P. 4840)	WHITE	YELLOW	

Classic apron like X968 | Big front pocket (ca 35 x 19 cm) | Pre-shrunk | Colourfast | Extra strenghtening at the crucial points | Easy care | Without imprint washable at 60°C | Belt out of 1 piece in apron fabric



**X973** | FS100100PES

## Bistro Apron Sublimation

100% Polyester

100 x 100 cm

240 g/m²

Link Sublime Textiles

WHITE
-------

Extra strenghtening at the crucial points | Very good quality | With sublimation imprint washable at 60 degrees | Belt out of 1 piece in apron fabric | Polyester woven in 2/1 twill



**X992** | FS100100SPJNS

## Jeans Bistro Apron With Split

80% Cotton / 20% Polyester

100 x 100 cm

300 g/m²

Link Kitchen Wear

BLACK	DENIM
-------	-------

Overlapping Slit | Extra strenghtening at the crucial points | Belt out of 1 piece in apron fabric | Woven in 2/1 Twill | Easy Care Fabric | Reactive Dyed | Not printed, washable at 60 °C | Front Pocket divided into two Pockets





NEW  
COLOUR



## X995 | FS100100EU **Bistro Apron - EU Production**

65% Polyester / 35% Cotton

100 x 100 cm

240 g/m²

Link Kitchen Wear

BLACK	BORDEAUX	BOTTLE GREEN	DARK GREY (CA. P. 431)
NAVY	ORANGE (CA. P. 1655)	RED	ROYAL
SAND	WHITE	YELLOW	

EU Production | Belt out of 1 piece in apron fabric | Woven in 2/1 Twill | Easy Care Fabric | Reactive Dyed | Reinforces on the crucial Points | Not printed, washable at 60 °C



EASY  
CARE

## X964 | BS5090 **Baker's Apron**

65% Polyester / 35% Cotton (Natural: 100% Cotton)

90 x 50 cm (Width x Length)

240 g/m²

Link Kitchen Wear

BLACK	BORDEAUX	BOTTLE GREEN	BROWN
DARK GREY (CA. P. 431)	KHAKI	MOUSE GREY	NATURAL (CA. P. 7499)
NAVY	ORANGE	PURPLE	RED
ROYAL	TERRACOTTA (CA. P. 4840)	WHITE	YELLOW

Extra strengthening at crucial points | Easy care | Pre-shrunk | Colourfast | Without imprint washable at 60°C | Belt out of 1 piece in apron fabric



EASY  
CARE

## X964T | BS5090 Z **Baker's Apron With Pocket**

65% Polyester / 35% Cotton (Natural: 100% Cotton)

90 x 50 cm (Width x Length)

240 g/m²

Link Kitchen Wear

BLACK	BORDEAUX	BOTTLE GREEN	BROWN
DARK GREY (CA. P. 431)	MOUSE GREY	NATURAL (CA. P. 7499)	NAVY
ORANGE	RED	ROYAL	SAND
TERRACOTTA (CA. P. 4840)	WHITE	YELLOW	

Extra strengthening at the crucial points | Strap is made out of one piece | Easy care | Pre-shrunk | Colourfast | Big front pocket (35 x 19 cm) | Without imprint washable at 60°C



subli

## X976 | BS5090PES **Baker's Apron Sublimation**

100% Polyester

90 x 50 cm (Width x Length)

240 g/m²

Link Sublime Textiles

WHITE
-------

Extra strengthening at the crucial points | Very good quality | With sublimation imprint washable at 60 degrees | Belt out of 1 piece in apron fabric | Polyester woven in 2/1 twill



NEW  
COLOUR



## X997 | BS5090EU Baker's Apron - EU Production

65% Polyester / 35% Cotton

90 x 50 cm (Width x Length)

240 g/m<sup>2</sup>

Link Kitchen Wear

BLACK	BORDEAUX	BOTTLE GREEN	DARK GREY (CA. P. 431)
NAVY	ORANGE (CA. P. 1655)	RED	ROYAL
SAND	WHITE	YELLOW	

EU Production | Belt out of 1 piece in apron fabric | Woven in 2/1 Twill | Easy Care Fabric | Reactive Dyed | Reinforces on the crucial Points | Not printed, washable at 60 °C



## X1000 | KS70120 Cook's Apron XL

65% Polyester / 35% Cotton (Natural: 100% Cotton)

70 x 120 cm (Length x Width)

240 g/m<sup>2</sup>

Link Kitchen Wear

BLACK	BOTTLE GREEN (CA. P. 560)	BROWN (CA. P. 476)	BURGUNDY (CA. P. 216)
DARK GREY (CA. P. 431)	MOUSE GREY	NATURAL (CA. P. 7499)	NAVY (CA. P. 2766)
ORANGE (CA. P. 1655)	RED (CA. P. 200)	ROYAL (CA. P. 286)	SAND
TERRACOTTA (CA. P. 4840)	WHITE	YELLOW	

Woven in 2/1 Twill | Reinforced stress points on the ties | With continuous tie in apron fabric | Easy care | Reactive dyed | Not printed, washable at 60 degrees | 240 g/m<sup>2</sup>



## X1000T | KS70120Z Cook's Apron With Pocket

65% Polyester / 35% Cotton

70 x 120 cm (Width x Length)

240 g/m<sup>2</sup>

Link Kitchen Wear

BLACK	BORDEAUX	NAVY	RED
SAND	WHITE	YELLOW	

Cook's apron with pocket XL | Woven in 2/1 Twill | Reinforced stress points on the ties | With continuous tie in apron fabric | Easy care | Reactive dyed | Not printed, washable at 60 degrees

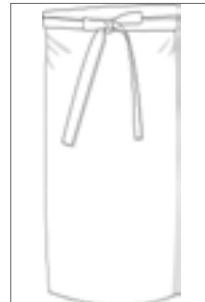

## X970 | KS70100 Cook's Apron

65% Polyester / 35% Cotton (Natural: 100% Cotton)

100 x 70 cm (Width x Length)

240 g/m<sup>2</sup>

Link Kitchen Wear

BLACK	BORDEAUX	BOTTLE GREEN	BROWN
DARK GREY (CA. P. 431)	MOUSE GREY	NATURAL (CA. P. 7499)	NAVY
ORANGE	RED	ROYAL	SAND
WHITE	YELLOW		

Extra strengthening at the crucial points | Strap made out of one piece | Easy care | Pre-shrunk | Reactively dyed | Short version of Bistro Apron Business | Without imprint washable at 60°C



## X970T | KS70100Z Cook's Apron With Pocket

65% Polyester / 35% Cotton (Natural: 100% Cotton)

100 x 70 cm (Width x Length)

240 g/m²

Link Kitchen Wear

BLACK	BORDEAUX	BOTTLE GREEN	BROWN
DARK GREY (CA. P. 431)	MOUSE GREY	NATURAL (CA. P. 7499)	NAVY
ORANGE	RED	ROYAL	SAND
TERRACOTTA (CA. P. 4840)	WHITE	YELLOW	

Cook's apron with pocket | Pocket of abt. 35 x 19 cms in two compartments | Extra strengthening at the crucial points | Woven in 2/1 Twill | Easy care fabric | Pre-shrunk | Reactive dyed | With strap out of 1 piece in aprons' fabric | Not printed, washable at 60 degrees



## X975 | KS70100PES Cook's Apron Sublimation

100% Polyester

100 x 70 cm (Width x Length)

240 g/m²

Link Sublime Textiles

WHITE
-------

Extra strenghtening at the crucial points | Very good quality | With sublimation imprint washable at 60 degrees | Belt out of 1 piece in apron fabric | Polyester woven in 2/1 twill



## X989 | KS70100JNS Jeans Cook's Apron

80% Cotton / 20% Polyester

100 x 70 cm (Width x Length)

300 g/m²

Link Kitchen Wear

BLACK	DENIM
-------	-------

Woven in 2/1 Twill | Extra strengthening at the crucial points | Belt out of 1 piece in apron fabric | Easy Care Fabric | Reactiv dyed | Not printed, washable at 60 °C



## X996 | KS70100EU Cook's Apron - EU Production

65% Polyester / 35% Cotton

100 x 70 cm (Width x Length)

240 g/m²

Link Kitchen Wear

BLACK	BORDEAUX	BOTTLE GREEN	DARK GREY (CA. P. 431)
NAVY	ORANGE (CA. P. 1655)	RED	ROYAL
SAND	WHITE	YELLOW	

EU Production | Belt out of 1 piece in apron fabric | Woven in 2/1 Twill | Easy Care Fabric | Reactive Dyed | Reinforces on the crucial Points | Not printed, washable at 60 °C





## X983 | CS3060 Cocktail Apron

80% Polyester / 20% Cotton

60 x 30 cm (Width x Length)

200 g/m<sup>2</sup>

Link Kitchen Wear

APPLE (CA. P. 360)	AUBERGINE (CA. P. 5115)	BLACK	BOTTLE GREEN (CA. P. 560)
BROWN (CA. P. 476)	BURGUNDY (CA. P. 216)	DARK GREY (CA. P. 431)	EMERALD (CA. P. 341)
FUCHSIA (CA. P. 219)	HOT PINK (CA. P. 241C)	KHAKI (CA. P. 7503)	LEMON (CA. P. 127)
LIGHT BLUE (CA. P. 2708)	LIME (CA. P. 382)	MIDBLUE (CA. P. 2718)	NAVY (CA. P. 2766)
OLIVE (CA. P. 378)	ORANGE (CA. P. 1655)	PALE GREY (SILVER) (CA. P. 428)	PINK (CA. P. 1895)
POSTMAN GREY (CA. P. 7545)	PURPLE (CA. P. 269)	RED (CA. P. 200)	ROYAL (CA. P. 286)
SAGE (CA. P. 5497)	STRAWBERRY RED (CA. P. 186)	SUNFLOWER (CA. P. 136C)	TURQUOISE (CA. P. 312)
WHITE			

Easy care material | Pre-shrunk | 2/1 twill | Extra strengthening at the crucial points | Belt out of 1 piece in apron fabric | Reactive dyed | Washable up to 60°C | With 3 front pockets



## X991 | CS3060JNS Jeans Cocktail Apron

80% Cotton / 20% Polyester

60 x 30 cm (Width x Length)

300 g/m<sup>2</sup>

Link Kitchen Wear

BLACK	DENIM
-------	-------

Three open pockets | Extra strengthening at the crucial points | Belt out of 1 piece in apron fabric | Woven 2/1 Twill | Easy Care Fabric | Reactive dyed | Not printed, washable at 60 °C



## X984 | PS5070 Pizza Apron

80% Polyester / 20% Cotton (Olive: 100% Polyester)

70 x 50 cm (Width x Length)

200 g/m<sup>2</sup>

Link Kitchen Wear

APPLE (CA. P. 360)	AUBERGINE (CA. P. 5115)	BLACK	BOTTLE GREEN (CA. P. 560)
BROWN (CA. P. 476)	BURGUNDY (CA. P. 216)	DARK GREY (CA. P. 431)	EMERALD (CA. P. 341)
FUCHSIA (CA. P. 219)	HOT PINK (CA. P. 241C)	KHAKI (CA. P. 7503)	LEMON (CA. P. 127)
LIGHT BLUE (CA. P. 2708)	LIME (CA. P. 382)	MIDBLUE (CA. P. 2718)	NAVY (CA. P. 2766)
OLIVE (CA. P. 378)	ORANGE (CA. P. 1655)	PALE GREY (SILVER) (CA. P. 428)	PINK (CA. P. 1895)
POSTMAN GREY (CA. P. 7545)	PURPLE (CA. P. 269)	RED (CA. P. 200)	ROYAL (CA. P. 286)
SAGE (CA. P. 5497)	STRAWBERRY RED (CA. P. 186)	SUNFLOWER (CA. P. 136C)	TURQUOISE (CA. P. 312)
WHITE			

Easy care material | Extra strengthening at the crucial points | Belt out of 1 piece in apron fabric | Pre-shrunk | 2/1 twill | Reactive dyed | Washable up to 60°C



## X985 | TS8090 Terras Apron

80% Polyester / 20% Cotton

90 x 80 cm (Width x Length)

200 g/m<sup>2</sup>

Link Kitchen Wear

APPLE (CA. P. 360)	AUBERGINE (CA. P. 5115)	BLACK	BOTTLE GREEN (CA. P. 560)
BROWN (CA. P. 476)	BURGUNDY (CA. P. 216)	DARK GREY (CA. P. 431)	EMERALD (CA. P. 341)
FUCHSIA (CA. P. 219)	HOT PINK (CA. P. 241C)	KHAKI (CA. P. 7503)	LEMON (CA. P. 127)
LIGHT BLUE (CA. P. 2708)	LIME (CA. P. 382)	MIDBLUE (CA. P. 2718)	NAVY (CA. P. 2766)
OLIVE (CA. P. 378)	ORANGE (CA. P. 1655)	PALE GREY (SILVER) (CA. P. 428)	PINK (CA. P. 1895)
POSTMAN GREY (CA. P. 7545)	PURPLE (CA. P. 269)	RED (CA. P. 200)	ROYAL (CA. P. 286)
SAGE (CA. P. 5497)	STRAWBERRY RED (CA. P. 186)	SUNFLOWER (CA. P. 136C)	TURQUOISE (CA. P. 312)
WHITE			

Easy care material | Extra strengthening at the crucial points | Belt out of 1 piece in apron fabric | Pre-shrunk | 2/1 twill | Washable up to 60°C | Reactive dyed | With front pocket abt. 20x25 cm (LxB)



**CGW128** | 00128-01 **Bistro Apron Pizzone Classic**

65% Polyester / 35% Cotton

80 x 71 cm (Length x Width)

215 g/m<sup>2</sup>

CG Workwear

BLACK	BUGATTI	CHERRY	CHOCOLATE
DARK BLUE	ELEFANT	GRIFFIN	KHAKI
LAVA	LEAF	MARINE	PALE GREY
RAVEN	RED	REGENCY RED	SAND
SUNSHINE	TAUPE	TOFFEE	WHITE

Bistro apron with 2 eyelets | Straps can be replaced with press studs (straps not included in delivery. The strap set can be found under article CGW42128) | High refined blended fabric | Crease-Resistant | Durable | Washable up to 95°C | Suitable for industrial laundry and finishing



**CGW128J** | 00128-32 **Bistro Apron Pizzone Jeans**

65% Polyester / 35% Cotton

80 x 71 cm (Length x Width)

280 g/m<sup>2</sup>

CG Workwear

DENIM

Bistro apron with 2 eyelets | Straps can be replaced with press studs (straps not included in delivery. The strap set can be found under article CGW42128) | Durable | Washable up to 95°C | Suitable for industrial laundry and finishing



**CGW128M** | 00128-14 **Bistro Apron Pizzone Melange**

50% Cotton / 50% Polyester

80 x 71 cm (Length x Width)

140 g/m<sup>2</sup>

CG Workwear

BLUE	BROWN	DARK GREY	LIGHT GREY
------	-------	-----------	------------

Bistro apron with 2 eyelets | Straps can be replaced with press studs (straps not included in delivery. The strap set can be found under article CGW42128) | Particularly lightweight fabric | Elegant mottled fabric | Durable | Washable up to 95°C | Suitable for industrial laundry and finishing



**CGW42128** | 42128 **Pizzone Classic Strap Set**

65% Polyester / 35% Cotton (Melange: 50% Cotton / 50% Polyester)

130 x 2,5 cm

CG Workwear

BLACK	BLUE MELANGE	BROWN MELANGE	BUGATTI
CHERRY	CHOCOLATE	DARK BLUE	DARK GREY MELANGE
DENIM	ELEFANT	GRIFFIN	KHAKI
LAVA	LEAF	LIGHT GREY MELANGE	MARINE
PALE GREY	RAVEN	RED	REGENCY RED
SAND	SUNSHINE	TAUPE	TOFFEE
WHITE			

Two straps for bistro aprons, each 130 cm long and 2.5 cm wide | With press stud for attaching to the eyelet on the apron | High refined blended fabric | Crease-Resistant | Durable | Washable up to 95°C | Suitable for industrial laundry and finishing





**CGW110** | 00110-01 **Slit Apron Milano 100 x 100 cm**

65% Polyester / 35% Cotton  
100 x 100 cm  
215 g/m²

CG Workwear

BLACK	BUGATTI	CARAMEL	CHERRY
CHOCOLATE	COPPER	CURRY	DARK BLUE
ELEFANT	EVERGREEN	GRIFFIN	KHAKI
LAVA	LEAF	MAGENTA	NAVY
ORANGE	RAVEN	RED	REGENCY RED
SAND	SUNSHINE	TAUPE	TOFFEE
TURQUOISE	WHITE		

Made in Germany | Long walking slit and continuous tie | Reactive dyeing | Backtacked Bands | Colourfast | Wrinkle resistant and easy care | Double dyed | Suitable for industrial laundry and finishing | Washable up to 95°C | Waitor Bag Napoli (CGW160) not included



**CGW111** | 00111-01 **Slit Apron Milano 80 x 100 cm**

65% Polyester / 35% Cotton  
80 x 100 cm (Length x Width)  
215 g/m²

CG Workwear

BLACK	BUGATTI	CARAMEL	CHERRY
CHOCOLATE	COPPER	CURRY	DARK BLUE
ELEFANT	EVERGREEN	GRIFFIN	KHAKI
LAVA	LEAF	MAGENTA	NAVY
ORANGE	RAVEN	RED	REGENCY RED
SAND	SUNSHINE	TAUPE	TOFFEE
TURQUOISE	WHITE		

Made in Germany | Long walking slit and continuous tie | Reactive dyeing | Backtacked Bands | Colourfast | Wrinkle resistant and easy care | Double dyed | Suitable for industrial laundry and finishing | Washable up to 95°C | Waitor Bag Napoli (CGW160) not included



**CGW4111** | 04111-32 **Slit Apron Scanno**

65% Polyester / 35% Cotton  
80 x 100 cm (Length x Width)  
280 g/m²

CG Workwear

DENIM

Made in Germany | Hardwearing denim fabric | Brown decorative seams | Side slit | Two large side patch pockets | Two pen compartments | With a continuous tie in apron fabric | Reinforced stress points on ties and slit



**CGW4122** | 04122-32 **Bistro Apron Oricola**

65% Polyester / 35% Cotton  
80 x 100 cm (Length x Width)  
280 g/m²

CG Workwear

DENIM

Made in Germany | Hardwearing denim fabric | Brown decorative seams | Two large side patch pockets | Two pen compartments | With a continuous tie in apron fabric | Reinforced stress points on ties





**CGW4127** | 04127-32 **Bistro Apron Bellante**

65% Polyester / 35% Cotton

33 x 75 cm (Length x Width)

280 g/m²

CG Workwear

DENIM

Made in Germany | Hardwearing denim fabric | Brown decorative seams | Pocket across full width, divided into 4 sections (18x20 cm) | Two pen compartments | With a continuous tie in apron fabric | Reinforced stress points on ties



**CGW127** | 00127-01 **Bistro Apron Roma Classic Bag Mini**

65% Polyester / 35% Cotton

33 x 75 cm

215 g/m²

CG Workwear

BLACK

Made in Germany | One pocket across the full width | Pocket divided into four equal-sized sections | Height of pocket about 15 cm | Reinforced stress points on ties | With a continuous tie in apron fabric | Durable | Crease-Resistant | Washable at 95°C

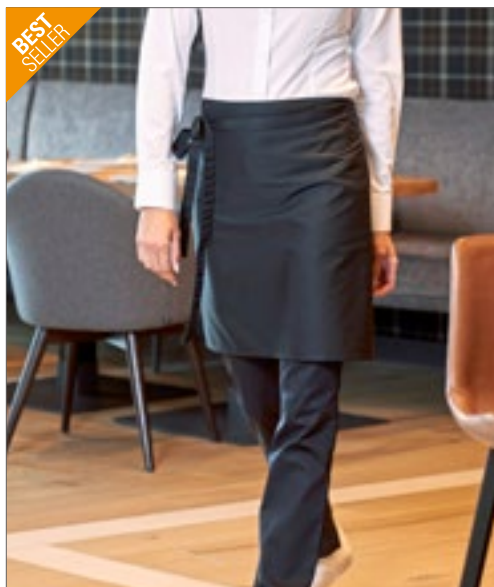

BEST  
SELLER



**CGW123** | 00123-01 **Bistro Apron Roma 50 x 78 cm**

65% Polyester / 35% Cotton

50 x 78 cm (Length x Width)

215 g/m²

CG Workwear

BLACK	BUGATTI	CAMEL	CHERRY
CHOCOLATE	CURRY	DARK BLUE	ELEFANT
GRIFFIN	KHAKI	LAVA	LEAF
MAGENTA	NAVY	ORANGE	RAVEN
RED	REGENCY RED	SAND	SUNSHINE
TAUPE	TOFFEE	TURQUOISE	WHITE

Made in Germany | Reinforced stress points on ties | Double dyed | Wrinkle resistant and easy care | Reactive dyeing | Backtacked Bands | Safety seam | Colourfast | Suitable for industrial laundry and finishing | Washable up to 95°C



**CGW1262** | 01262-01 **Bistro Apron Roma Bag 50 x 78 cm**

65% Polyester / 35% Cotton

50 x 78 cm (Length x Width)

215 g/m²

CG Workwear

BLACK	BUGATTI	CAMEL	CHERRY
CHOCOLATE	COPPER	CURRY	DARK BLUE
ELEFANT	EVERGREEN	GRIFFIN	KHAKI
LAVA	LEAF	MAGENTA	NAVY
ORANGE	RAVEN	RED	REGENCY RED
SAND	SUNSHINE	TAUPE	TOFFEE
TURQUOISE	WHITE		

Made in Germany | Indanthrene dyed | Easycare | Colourfast | Crease-Resistant | Suitable for industrial laundry | Finishing allowed | Classic bistro apron with patch pocket (20x39cm) | Washable up to 95°C



**CGW0122** | 00122-44 **Bistro Apron Roma 80 GreeNature**

65% Polyester / 35% Cotton  
80 x 100 cm (Length x Width)  
215 g/m²

CG Workwear

BLACK	CHERRY	COOL GREY	GRIFFIN
NAVY	RAVEN		

Polyester made from recycled PET bottles/organic cotton | Made in Germany | Double dyed | Reactive dyeing | Backtacked Bands | Colourfast | Reinforced stress points on ties | Safety seam | Wrinkle resistant and easy care | Suitable for industrial laundry and finishing | Washable up to 95°C



**CGW122** | 00122-01 **Bistro Apron Roma 80**

65% Polyester / 35% Cotton  
80 x 100 cm (Length x Width)  
215 g/m²

CG Workwear

BLACK	BUGATTI	CARAMEL	CHERRY
CHOCOLATE	COPPER	CURRY	DARK BLUE
ELEFANT	EVERGREEN	GRIFFIN	KHAKI
LAVA	LEAF	MAGENTA	NAVY
ORANGE	RAVEN	RED	REGENCY RED
SAND	SUNSHINE	TAUPE	TOFFEE
TURQUOISE	WHITE		

Made in Germany | Double dyed | Reactive dyeing | Backtacked Bands | Colourfast | Reinforced stress points on ties | Safety seam | Wrinkle resistant and easy care | Suitable for industrial laundry and finishing | Washable up to 95°C | Waitor Bag Napoli (CGW160) not included



**CGW1261** | 01261-01 **Bistro Apron Roma Bag 80 x 100 cm**

65% Polyester / 35% Cotton  
80 x 100 cm (Length x Width)  
215 g/m²

CG Workwear

BLACK	BUGATTI	CARAMEL	CHERRY
CHOCOLATE	COPPER	CURRY	DARK BLUE
ELEFANT	EVERGREEN	GRIFFIN	KHAKI
LAVA	LEAF	MAGENTA	NAVY
ORANGE	RAVEN	RED	REGENCY RED
SAND	SUNSHINE	TAUPE	TOFFEE
TURQUOISE	WHITE		

Made in Germany | Indanthrene dyed | Easycare | Colourfast | Crease-Resistant | Suitable for industrial laundry | Finishing allowed | Clasic bistro apron with patch pocket (20x39cm) | Washable up to 95°C



**CGW1260** | 01260-01 **Bistro Apron Roma Bag 100 x 100 cm**

65% Polyester / 35% Cotton  
100 x 100 cm  
215 g/m²

CG Workwear

BLACK	BUGATTI	CARAMEL	CHERRY
CHOCOLATE	COPPER	CURRY	DARK BLUE
ELEFANT	EVERGREEN	GRIFFIN	KHAKI
LAVA	LEAF	MAGENTA	NAVY
ORANGE	RAVEN	RED	REGENCY RED
SAND	SUNSHINE	TAUPE	TOFFEE
TURQUOISE	WHITE		

Made in Germany | Indanthrene dyed | Easycare | Colourfast | Crease-Resistant | Suitable for industrial laundry | Finishing allowed | Clasic bistro apron with patch pocket (20x39cm) | Washable up to 95°C





BEST  
SELLER

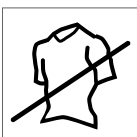
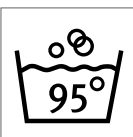

## CGW121 | 00121-01 Bistro Apron Roma 100 x 100 cm

65% Polyester / 35% Cotton  
100 x 100 cm  
215 g/m<sup>2</sup>

CG Workwear

BLACK	BUGATTI	CARAMEL	CHERRY
CHOCOLATE	COPPER	CURRY	DARK BLUE
ELEFANT	EVERGREEN	GRIFFIN	KHAKI
LAVA	LEAF	MAGENTA	NAVY
ORANGE	RAVEN	RED	REGENCY RED
SAND	SUNSHINE	TAUPE	TOFFEE
TURQUOISE	WHITE		

Made in Germany | Double dyed | Reactive dyeing | Backtacked Bands | Colour-fast | Reinforced stress points on ties | Safety seam | Wrinkle resistant and easy care | Suitable for industrial laundry and finishing | Washable up to 95°C | Waiter Bag Napoli (CGW160) not included

## CGW730 | 00730-13 Ladies' Polo Susa

60% Cotton / 40% Polyester  
XS, S, M, L, XL, XXL, 3XL, 4XL  
230 g/m<sup>2</sup>

CG Workwear

ANTHRACITE	APEROL	BLACK	CHAMPAGNER
CHOCOLATE	NATURAL	NAVY	SILVER
WHITE			

Washable up to 95°C | Short-sleeved | Knitted collar | Twin needle stitching features | Cuffs | Side slit | Sealed side splits | Button placket without buttons | Garment wash | Shaped waist





**CGW9520** | 09520-13 **Men's Short Sleeve T-Shirt Taranto**

60% Cotton / 40% Polyester

**S, M, L, XL, XXL, 3XL, 4XL**

220 g/m<sup>2</sup>

CG Workwear

ANTHRACITE	APEROL	BLACK	NATURAL
NAVY	WHITE		

Rounded neckline | Slimfit, narrow sleeves | Hard-wearing twin seams | Side Seams | Prewashed, ensuring shape retention and colourfast | High combed cotton content | Pleasantly smooth and soft | Easycare | Non-iron | Suitable for industrial laundry and finishing | Washable at 95°C



**CGW9525** | 09525-13 **Ladies' Short Sleeve T-Shirt Ragusa**

60% Cotton / 40% Polyester

**XS, S, M, L, XL, XXL, 3XL, 4XL**

220 g/m<sup>2</sup>

CG Workwear

ANTHRACITE	APEROL	BLACK	NATURAL
NAVY	WHITE		

Rounded neckline | Slimfit, narrow sleeves | Hard-wearing twin seams | Side Seams | Prewashed, ensuring shape retention and colourfast | High combed cotton content | Pleasantly smooth and soft | Easycare | Non-iron | Suitable for industrial laundry and finishing | Washable at 95°C



BEST  
SELLER



**CGW720** | 00720-13 **Men's Polo Iseo**

60% Cotton / 40% Polyester

**S, M, L, XL, XXL, 3XL, 4XL**

230 g/m<sup>2</sup>

CG Workwear

ANTHRACITE	APEROL	BLACK	CHAMPAGNER
CHOCOLATE	NATURAL	NAVY	SILVER
WHITE			

Washable up to 95°C | Short-sleeved | Knitted collar | Twin needle stitching features | Cuffs | Side slit | Sealed side splits | Three buttons with cross stitch attachment



**CGW600** | 00600-15 **Ladies' Blouse Troina**

49% Cotton / 49% Polyester / 2% elastolefin

**XS, S, M, L, XL, XXL, 3XL, 4XL, 5XL**

125 g/m<sup>2</sup>

CG Workwear

BLACK	WHITE
-------	-------

Comfort fit | Kent collar | 3/4 sleeve | Stretch fabric ensures maximum comfort | Washable up to 95°C | Non-iron | Suitable for industrial laundry and finishing



**CGW540** | 00540-14 **Men's Shirt San Buono**

50% Cotton / 50% Polyester

**S, M, L, XL, XXL, 3XL, 4XL**

140 g/m<sup>2</sup>

CG Workwear

**DARK GREY** **LIGHT GREY**

Slim fit | Stand-Up collar | Finely mottled fabric | Washable up to 95°C | Suitable for industrial laundry and finishing



**CGW550** | 00550-14 **Ladies' Blouse Pacentro**

50% Cotton / 50% Polyester

**S, M, L, XL, XXL, 3XL, 4XL**

140 g/m<sup>2</sup>

CG Workwear

**DARK GREY** **LIGHT GREY**

Slim fit | Stand-Up collar | Finely mottled fabric | Washable up to 95°C | Suitable for industrial laundry and finishing



**CGW560** | 00560-14 **Men's Shirt Borello**

50% Cotton / 50% Polyester

**S, M, L, XL, XXL, 3XL, 4XL**

140 g/m<sup>2</sup>

CG Workwear

**DARK GREY** **LIGHT GREY**

Slim fit | Kent collar | Finely mottled fabric | Washable up to 95°C | Suitable for industrial laundry and finishing



**CGW580** | 00580-15 **Men's Shirt Pretoro**

49% Cotton / 49% Polyester / 2% elastolefin

**S, M, L, XL, XXL, 3XL, 4XL, 5XL**

125 g/m<sup>2</sup>

CG Workwear

**WHITE**

Slim fit | Stand-Up collar | Long sleeve | Stretch fabric ensures maximum comfort | Washable up to 95°C | Non-iron | Suitable for industrial laundry and finishing



**CGW590** | 00590-15 **Ladies' Blouse Corvara**

49% Cotton / 49% Polyester / 2% elastolefin

**XS, S, M, L, XL, XXL, 3XL, 4XL, 5XL**

125 g/m<sup>2</sup>

CG Workwear

**WHITE**

Slim fit | Stand-Up collar | Long sleeve | Stretch fabric ensures maximum comfort | Washable up to 95°C | Non-iron | Suitable for industrial laundry and finishing



**CGW570** | 00570-14 **Ladies' Blouse Meri**

50% Cotton / 50% Polyester

**S, M, L, XL, XXL, 3XL, 4XL**

140 g/m<sup>2</sup>

CG Workwear

**DARK GREY** **LIGHT GREY**

Slim fit | Kent collar | Finely mottled fabric | Washable up to 95°C | Suitable for industrial laundry and finishing





## CGW615 | 00615-15 **Men's Shirt Navelli**

49% Cotton / 49% Polyester / 2% elastolefin

S, M, L, XL, XXL, 3XL, 4XL, 5XL

125 g/m<sup>2</sup>

CG Workwear

BLACK WHITE

Comfort fit | Kent collar | Chest Pocket | Stretch fabric ensures maximum comfort | Washable up to 95°C | Non-iron | Suitable for industrial laundry and finishing



## CGW625 | 00625-15 **Ladies' Blouse Scerni**

49% Cotton / 49% Polyester / 2% elastolefin

XS, S, M, L, XL, XXL, 3XL, 4XL, 5XL

125 g/m<sup>2</sup>

CG Workwear

BLACK WHITE

Comfort fit | Kent collar | Long sleeve | Stretch fabric ensures maximum comfort | Washable up to 95°C | Non-iron | Suitable for industrial laundry and finishing



## CGW630 | 00630-15 **Men's Shirt Pesaro**

49% Polyester / 49% Cotton / 2% Elastolefin

S, M, L, XL, XXL

125 g/m<sup>2</sup>

CG Workwear

BLACK CHAMPAGNER CHOCOLATE WHITE

Qualitativ hochwertiges Stretchhemd | Slim fit | High refined blended fabric | Twin needle stitchings out of durable Alterfil-Yarns | Washable up to 95°C



## CGW640 | 00640-15 **Ladies' Blouse Ferrara**

49% Polyester / 49% Cotton / 2% Elastolefin

S, M, L, XL, XXL

125 g/m<sup>2</sup>

CG Workwear

BLACK CHAMPAGNER CHOCOLATE WHITE

Work blouse with slightly longer fit | Excellent wearing comfort due to stretch content | Slim fit | Buttons with cross stitch attachment | EOL (Stretch) highly refined blended fabric | Very waisted | Washable up to 95°C





KUSTOM KIT  
bargear.



K124 | KK124

## Fashion Fit Bar Polo Shirt

100% Cotton  
S, M, L, XL, XXL  
160 g/m<sup>2</sup>

Bargear

BLACK

Jersey knit Polo shirt with woven collar and placket | 3 button Placket | Taped shoulder seams | Self fabric double layer applied cuff | Side vents with woven taping to reverse | Straight hem | Spare button | Bargear® woven back neck label | 40°C wash



KUSTOM KIT  
bargear.



STRETCH

K120 | KK120

## Men's Tailored Fit Bar Shirt Short Sleeve

57% Cotton / 40% Polyester / 3% Elastane  
37 (S/14H), 38/40 (M/15-15H), 41/42 (L/16-16H), 43/44 (XL/17-17H), 45/47 (XXL/18-18H)  
120 g/m<sup>2</sup>

Bargear

BLACK

Soft fused collar | Stretch fabric for comfort | Shirt tail hem | Spare button

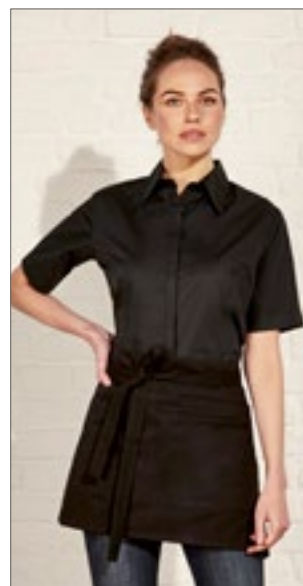

KUSTOM KIT  
bargear.



STRETCH

K735 | KK735

## Women's Tailored Fit Bar Shirt Short Sleeve

57% Cotton / 40% Polyester / 3% Elastane  
34 (XS/8), 36 (S/10), 38 (M/12), 40 (L/14), 42 (XL/16), 44 (XXL/18), 46 (3XL/20)  
120 g/m<sup>2</sup>

Bargear

BLACK

Concealed placket | Soft fused collar | Semi fitted | Shirt tail hem | Spare button | Stretch fabric for comfort



KUSTOM KIT  
bargear.



STRETCH

K121 | KK121

## Men's Tailored Fit Bar Shirt Long Sleeve

57% Cotton / 40% Polyester / 3% Elastane  
37 (S/14H), 38/40 (M/15-15H), 41/42 (L/16-16H), 43/44 (XL/17-17H), 45/47 (XXL/18-18H)  
120 g/m<sup>2</sup>

Bargear

BLACK

Soft fused collar | Adjustable cuffs | Stretch fabric for comfort | Spare button | Shirt tail hem

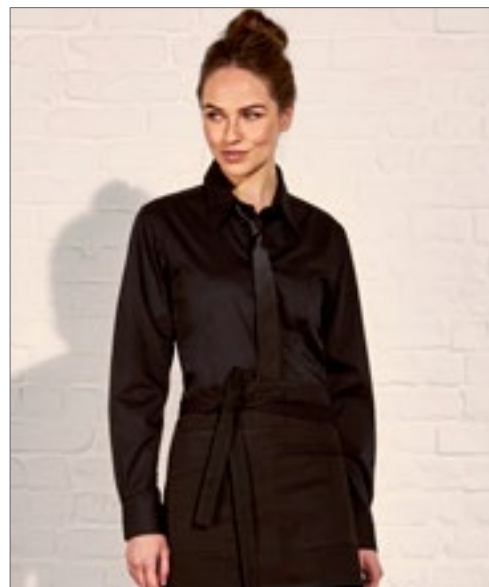

KUSTOM KIT  
bargear.



STRETCH

K738 | KK738

## Women's Tailored Fit Bar Shirt Long Sleeve

57% Cotton / 40% Polyester / 3% Elastane  
34 (XS/8), 36 (S/10), 38 (M/12), 40 (L/14), 42 (XL/16), 44 (XXL/18), 46 (3XL/20)  
120 g/m<sup>2</sup>

Bargear

BLACK

Adjustable cuffs | Stretch fabric for comfort | Soft fused collar | Spare button | Shirt tail hem



KUSTOM KIT  
bargear.



STRETCH

K122 | KK122

## Men's Tailored Fit Bar Shirt Mandarin Collar Short Sleeve

57% Cotton / 40% Polyester / 3% Elastane

37 (S/14H), 38/40 (M/15-15H), 41/42 (L/16-16H), 43/44 (XL/17-17H), 45/47 (XXL/18-18H)

120 g/m²

Bargear

BLACK

Shirt tail hem | Stretch fabric for comfort | Concealed placket | Soft fused asia collar | Spare button



KUSTOM KIT  
bargear.



STRETCH

K736 | KK736

## Women's Tailored Fit Bar Shirt Mandarin Collar Short Sleeve

57% Cotton / 40% Polyester / 3% Elastane

34 (XS/8), 36 (S/10), 38 (M/12), 40 (L/14), 42 (XL/16), 44 (XXL/18), 46 (3XL/20)

120 g/m²

Bargear

BLACK

Shirt tail hem | Stretch fabric for comfort | Soft fused mandarin collar | Concealed placket | Spare button



KUSTOM KIT  
bargear.



STRETCH

K123 | KK123

## Men's Tailored Fit Bar Shirt Mandarin Collar Long Sleeve

57% Cotton / 40% Polyester / 3% Elastane

37 (S/14H), 38/40 (M/15-15H), 41/42 (L/16-16H), 43/44 (XL/17-17H), 45/47 (XXL/18-18H)

120 g/m²

Bargear

BLACK

Stretch fabric for comfort | Concealed placket | Spare button | Shirt tail hem | Soft fused mandarin collar



KUSTOM KIT  
bargear.



STRETCH

K740 | KK740

## Women's Tailored Fit Bar Shirt Mandarin Collar Long Sleeve

57% Cotton / 40% Polyester / 3% Elastane

34 (XS/8), 36 (S/10), 38 (M/12), 40 (L/14), 42 (XL/16), 44 (XXL/18), 46 (3XL/20)

120 g/m²

Bargear

BLACK

Stretch fabric for comfort | Concealed placket | Soft fused mandarin collar | Spare button | Shirt tail hem



**PREMIER**



**NEW**  
COLOUR



## PW615 | PR615 Men's Coolchecker® Piqué Polo

100% Polyester

S, M, L, XL, XXL, 3XL, 4XL, 5XL

155 g/m²

Premier Workwear

S, M, L, XL, XXL, 3XL, 4XL, 5XL

BLACK	DARK GREY (CA. P. 431)	NAVY (CA. P. 2766)	RED (CA. P. 200)
ROYAL (CA. P. 286)	SILVER (CA. P. 428)		

S, M, L, XL, XXL, 3XL, 4XL

AUBERGINE (CA. P. 5115)	BOTTLE (CA. P. 560)	BROWN (CA. P. 476)	BURGUNDY (CA. P. 216)
GREY MELANGE (CA. P. 425C)	HOT PINK (CA. P. 214C)	KELLY GREEN (CA. P. 355)	LIGHT BLUE (CA. P. 2708)
LIME (CA. P. 382)	NEON GREEN	NEON ORANGE	NEON PINK
NEON YELLOW	PURPLE (CA. P. 269)	SAPPHIRE (CA. P. 300)	STRAWBERRY RED (CA. P. 186)
SUNFLOWER (CA. P. 136C)	TURQUOISE (CA. P. 312)	WHITE	

Button polo | 3-button placket | Extra body length | Wicking capabilities | Knitted rib collar | Panelled detail for more fitted shape | WRAP certified



**PREMIER**



**NEW**  
COLOUR



## PW616 | PR616 Women's Coolchecker® Piqué Polo

100% Polyester

XS, S, M, L, XL, XXL

155 g/m²

Premier Workwear

AUBERGINE (CA. P. 5115)	BLACK	BOTTLE (CA. P. 560)	BROWN (CA. P. 476)
BURGUNDY (CA. P. 216)	DARK GREY (CA. P. 431)	GREY MELANGE (CA. P. 425C)	HOT PINK (CA. P. 214C)
KELLY GREEN (CA. P. 355)	LIGHT BLUE (CA. P. 2708)	LIME (CA. P. 382)	NAVY (CA. P. 2766)
NEON GREEN	NEON ORANGE	NEON PINK	NEON YELLOW
PURPLE (CA. P. 269)	RED (CA. P. 200)	ROYAL (CA. P. 286)	SAPPHIRE (CA. P. 300)
SILVER (CA. P. 428)	STRAWBERRY RED (CA. P. 186)	SUNFLOWER (CA. P. 136C)	TURQUOISE (CA. P. 312)
WHITE			

Button polo | 3-button placket | Extra body length | Wicking capabilities | Knitted rib collar | Panelled detail for more fitted shape | WRAP certified



**PREMIER**



## PW618 | PR618 Men's Contrast Coolchecker® Polo

100% Polyester

S, M, L, XL, XXL, 3XL, 4XL

155 g/m²

Premier Workwear

BLACK/LIME (CA. P. 382)	BLACK/ORANGE (CA. P. 1655)	BLACK/PURPLE
BLACK/RED (CA. P. 200)	BLACK/SUNFLOWER (CA. P. 136C)	BLACK/TURQUOISE (CA. P. 312)
BLACK/WHITE	DARK GREY (CA. P. 424)/SILVER (CA. P. 428)	NAVY/WHITE
RED (CA. P. 200)/BLACK	ROYAL (CA. P. 286)/WHITE	

Polyester Pique | Contrast tipped polo shirt | Side panels for a fitted shape | Three-button placket | Ribbed knit collar and cuffs | Side vents | Coolchecker wicking fabric



**PREMIER**



## PW619 | PR619 Women's Contrast Coolchecker® Polo

100% Polyester

XS, S, M, L, XL, XXL

155 g/m²

Premier Workwear

XS, S, M, L, XL, XXL		
BLACK/PURPLE	BLACK/WHITE	NAVY/WHITE
S, M, L, XL, XXL		
BLACK/LIME (CA. P. 382)	BLACK/ORANGE (CA. P. 1655)	BLACK/RED (CA. P. 200)
BLACK/SUNFLOWER (CA. P. 136C)	BLACK/TURQUOISE (CA. P. 312)	DARK GREY (CA. P. 424)/SILVER (CA. P. 428)
RED (CA. P. 200)/BLACK	ROYAL (CA. P. 286)/WHITE	

Polyester Pique | Contrast tipped polo shirt | Side panels for a fitted shape | Three-button placket | Ribbed knit collar and cuffs | Side vents | Coolchecker wicking fabric





**PW631** | PR631 **Men's Spun-Dyed Sustainable Polo Shirt**

100% Polyester  
S, M, L, XL, XXL, 3XL, 4XL  
160 g/m<sup>2</sup>

Premier Workwear

BLACK | DARK GREY (CA. P. 425C) | FRENCH NAVY (CA. P. 303C)



Recycled Polyester from post-consumer plastic | Spun-dyed recycled Polyester yarn | Ribbed collar | Three button placket | Side vents, breathable | Wicking performance | Excellent colour fastness to UV light | Eco-friendly spun-dyeing process for less water consumption and less chemicals and less CO2 emissions



**PW633** | PR633 **Women's Spun-Dyed Sustainable Polo Shirt**

100% Polyester  
XS, S, M, L, XL, XXL  
160 g/m<sup>2</sup>

Premier Workwear

BLACK | DARK GREY (CA. P. 425C) | FRENCH NAVY (CA. P. 303C)



Recycled Polyester from post-consumer plastic | Spun-dyed recycled Polyester yarn | Ribbed collar | Three button placket | Side vents, breathable | Wicking performance | Excellent colour fastness to UV light | Eco-friendly spun-dyeing process for less water consumption and less chemicals and less CO2 emissions



**PW222** | PR222 **Men's Jeans Stitch Denim Shirt**

100% Cotton  
XS, S, M, L, XL, XXL, 3XL  
155 g/m<sup>2</sup>

Premier Workwear

BLACK DENIM (CA. P. 433) | INDIGO DENIM (CA. P. 2767)



100% Cotton Denim Shirt | Contrast stitch details | Left breast pocket | Buttoned cuff and buttoned sleeve guard | Curved hem



**PW322** | PR322 **Women's Jeans Stitch Denim Shirt**

100% Cotton  
XS, S, M, L, XL, XXL, 3XL  
155 g/m<sup>2</sup>

Premier Workwear

BLACK DENIM (CA. P. 433) | INDIGO DENIM (CA. P. 2767)



100% Cotton Denim Shirt | Contrast stitch details | Two chest pockets | Buttoned cuff and buttoned sleeve guard | Curved hem



**PW306** | PR306 **Women's Roll-Sleeve Poplin Blouse**

65% Polyester / 35% Cotton  
XS (34), S (36), M (40), L (44), XL (48), XXL (52)  
105 g/m<sup>2</sup>

Premier Workwear

BLACK



Roll up sleeve with button tab fastening | Left breast vented jet pocket | Soft collar styling | Easy care | WRAP certified



**PW250 | PR250**  
**Men's Mulligan Check Cotton Long Sleeve Shirt**

100% Cotton  
S, M, L, XL, XXL, 3XL  
115 g/m<sup>2</sup> Premier Workwear



Roll sleeve option with button and tab fastening on the upper arm | Buttoned cuff for long sleeve styling | Narrow soft collar styling | Semi-fitted style for men | Attractive check pattern | Complementing ladies' style, PR350



**PW350 | PR350**  
**Women's Mulligan Check Cotton Long Sleeve Shirt**

100% Cotton  
XS, S, M, L, XL, XXL  
115 g/m<sup>2</sup> Premier Workwear



Roll sleeve option with button and tab fastening on the upper arm | Narrow soft collar styling | Semi fitted style for ladies | Attractive check pattern | Complementing men's style, PR250



**PW254 | PR254**  
**Men's Ginmill Check Long Sleeve Cotton Shirt**

100% Cotton  
S, M, L, XL, XXL, 3XL  
115 g/m<sup>2</sup> Premier Workwear



Cotton Yarn Dyed Poplin | Roll sleeve option with button and tab fastening on the upper arm | Narrow soft collar styling | Semi fitted styling | Buttoned cuff for long sleeve option



**PW256 | PR256**  
**Men's Sidehill Check Long Sleeve Cotton Shirt**

100% Cotton  
S, M, L, XL, XXL, 3XL  
115 g/m<sup>2</sup> Premier Workwear



Cotton Yarn Dyed Poplin | Roll sleeve option with button and tab fastening on the upper arm | Narrow soft collar styling | Semi fitted styling | Buttoned cuff for long sleeve option

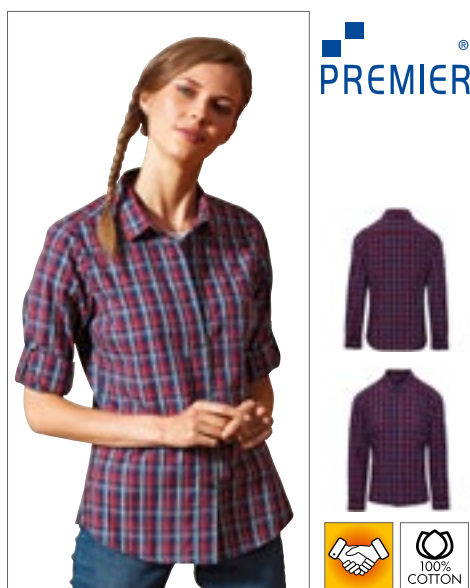

**PW356 | PR356**  
**Women's Sidehill Check Long Sleeve Cotton Shirt**

100% Cotton  
XS, S, M, L, XL, XXL  
115 g/m<sup>2</sup> Premier Workwear



Cotton Yarn Dyed Poplin | Roll sleeve option with button and tab fastening on the upper arm | Double button cuff for full sleeve option | Narrow soft collar styling | Bust and back darts



**PW354 | PR354**  
**Women's Ginmill Check Long Sleeve Cotton Shirt**

100% Cotton  
XS, S, M, L, XL, XXL  
115 g/m<sup>2</sup> Premier Workwear



Roll sleeve option with button and tab fastening on the upper arm | Double button cuff for full sleeve option | Narrow soft collar styling | Bust and back darts





**PREMIER®**



**PW649** | PR649

**Coolchecker® Chef's T-Shirt (Mesh Back)**

100% Polyester  
**XS, S, M, L, XL, XXL, 3XL**  
135 g/m<sup>2</sup>

Premier Workwear

BLACK	WHITE
-------	-------

Crew neck Styling | Mesh back panel for airflow | Underarm side vent holes | Pen pocket on sleeve | Coolchecker Wicking Finish



**PREMIER®**



**PW218** | PR218

**Men's Long-John Roll Sleeve Tee**

82% Polyester / 14% Viscose / 4% Elastane  
**XS, S, M, L, XL, XXL, 3XL**  
190 g/m<sup>2</sup>

Premier Workwear

BLACK	GREY MARL (COOL GREY)
INDIGO	WHITE
WHITE/NAVY (CA. P. 2766)	

Roll- sleeve with button and tab fastening on the upper arm | Round neck three button placket | Ribbed bound neck and cuffs | Soft and stretchy fabric feel



**PREMIER®**



**PW318** | PR318

**Women's Long-John Roll Sleeve Tee**

82% Polyester / 14% Viscose / 4% Elastane  
**XS, S, M, L, XL, XXL**  
190 g/m<sup>2</sup>

Premier Workwear

BLACK	GREY MARL (COOL GREY)
INDIGO (CA. P. 534)	WHITE
WHITE/NAVY (CA. P. 2766)	

Roll-sleeve with button and tab fastening on the upper arm | Round neck with three button placket | Ribbed bound neck and cuffs | Soft and stretchy fabric feel



**KARLOWSKY®**

**KARLOWSKY®**  
PASSION



**KY124** | BM7/BM8/BM9

**Men's Checked Shirt Urban**

65% Polyester / 35% Cotton  
**S, M, L, XL, XXL, 3XL**  
110 g/m<sup>2</sup>

Karlowsky

BLACK (CA. P. 419C)	NAVY (CA. P. 533C)	SAHARA (CA. P. 467C)
---------------------	--------------------	----------------------

Twill weave, 65% polyester / 35% cotton, 110 g/m<sup>2</sup> | Easy-care | Urban-style men's shirt with trendy checked design | Perfect combination of classic charm and cool streetwear style | Soft fabric for a comfortable feel against the skin | Able to withstand extensive washing to remove heavy soiling | Fit: slim fit (tailored cut) | Back yoke | Kent collar | Long sleeves | Rounded sports cuff with two horizontal buttons to adjust the cuff width | Curved hemline

**KY125** | BF7/BF8/BF9

**Ladies Checked Shirt Urban**

65% Polyester / 35% Cotton  
**XS, S, M, L, XL, XXL**  
110 g/m<sup>2</sup>

Karlowsky

BLACK (CA. P. 419C)	NAVY (CA. P. 533C)	SAHARA (CA. P. 467C)
---------------------	--------------------	----------------------

Twill weave, 65% polyester / 35% cotton, 110 g/m<sup>2</sup> | Easy-care | Urban-style women's blouse with trendy checked design | Perfect combination of classic charm and cool streetwear style | Soft fabric for a comfortable feel against the skin | Able to withstand extensive washing to remove heavy soiling | Fit: slim fit (tailored cut) | Back yoke | Kent collar | Long sleeves | Rounded sports cuff with two horizontal buttons to adjust the cuff width | Curved hemline







PW620 | PR620

## Men's Hospitality Waistcoat

65% Polyester / 35% Cotton

S, M, L, XL, XXL

195 g/m<sup>2</sup>

Premier Workwear

BLACK

Industrial laundry: 85°C | Domestic wash: 60°C | Contemporary style 5 button waistcoat | 2 functional watch pockets | Self fabric back | Cotton-Twill | WRAP certified

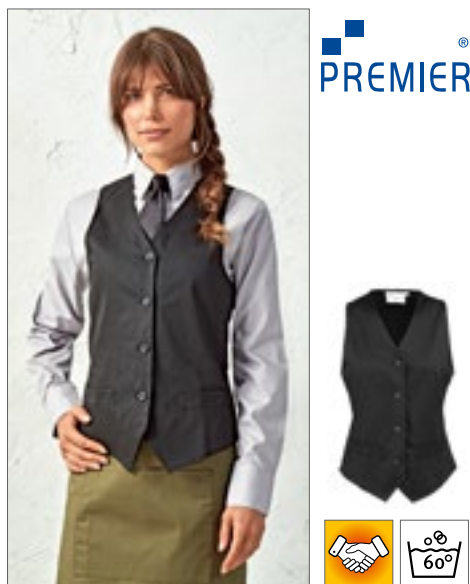

PW621 | PR621

## Women's Hospitality Waistcoat

65% Polyester / 35% Cotton

S, M, L, XL, XXL

195 g/m<sup>2</sup>

Premier Workwear

BLACK

Domestic wash: 60°C | Compliments mens PW620 | Contemporary style 4 button waistcoat | 2 functional watch pockets | Industrial laundry: 85°C | WRAP certified

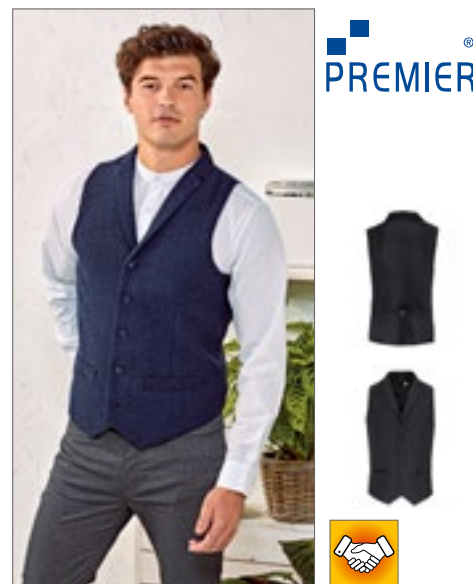

PW625 | PR625

## Men's Herringbone Waistcoat

50% Polyester, 45% Wool, 5% Other Fibres

XS, S, M, L, XL, XXL

300 g/m<sup>2</sup>

Premier Workwear

BROWN CHECK

CHARCOAL (CA. PANTONE 6)

NAVY (CA. PANTONE 2766)

Satin lining to the underside and reverse | Five button fastening | Two front open pockets | Lapel collar | Adjusting buckle on the back | Front and back darts for fitting



PW622 | PR622

## Men's Lined Polyester Waistcoat

100% Polyester

XXS, XS, S, M, L, XL, XXL

185 g/m<sup>2</sup>

Premier Workwear

BLACK

Contemporary style 5 button waistcoat | 2 functional watch pockets | Satin back | Fully lined | Back adjusters | WRAP certified



PW623 | PR623

## Women's Lined Polyester Waistcoat

100% Polyester

XXS (28), XS (31), S (34), M (37), L (41), XL (44), XXL (47)

185 g/m<sup>2</sup>

Premier Workwear

BLACK

Contemporary style 4 button waistcoat | 2 functional watch pockets | Satin back | Fully lined | Back adjusters | WRAP certified



PW626 | PR626

## Women's Herringbone Waistcoat

50% Polyester, 45% Wool, 5% Other Fibres

XS, S, M, L, XL, XXL

300 g/m<sup>2</sup>

Premier Workwear

BROWN CHECK

CHARCOAL (CA. PANTONE 6)

NAVY (CA. PANTONE 2766)

Satin lining to the underside and reverse | Four button fastening | Two front open pockets | Lapel collar | Adjusting buckle on the back | Front and back darts for fitting



**KY013** | BWM1 **Men's Waistcoat Basic**

100% Polyester  
S, M, L, XL, XXL, 3XL  
170 g/m<sup>2</sup>

Karlowsky

BLACK (CA. PANTONE 419C)

Canvas fabric, 170 g/m<sup>2</sup> (outer layer), 60 g/m<sup>2</sup> (lining) | Men's vest in loose fit, darts | 2 side pockets with needle lines | 1 piped pocket at breast height | 1 inner pocket | 4 buttons | Washable up to 30°C.

**KARLOWSKY®**

**KARLOWSKY®**  
PURE



**KY012** | BWF1 **Ladies Waistcoat Basic**

100% Polyester  
XS, S, M, L, XL, XXL  
170 g/m<sup>2</sup>

Karlowsky

BLACK (CA. PANTONE 419C)

Canvas fabric, 170 g/m<sup>2</sup> (outer layer), 60 g/m<sup>2</sup> (lining) | Ladies vest in loose fit | Princess seams | 2 side pockets with needle lines | 1 inner pocket | 3 buttons | Washable up to 30°C.

**KARLOWSKY®**

**KARLOWSKY®**  
PURE



**KY035** | WM2 **Men's Vest Kai**

65% Polyester / 35% Cotton  
46, 48, 50, 52, 54, 56, 58, 60, 62, 64  
215 g/m<sup>2</sup>

Karlowsky

BLACK (CA. PANTONE 419C) BORDEAUX (CA. PANTONE 209C) NAVY (CA. PANTONE 533C)

Twill weave, 215 g/m<sup>2</sup> | Highly refined, pre-shrunk, colorfast, easy-care | Men's vest with close-fitting cut, darts | Rear waistband adjustable at backside with press studs | Two imitated waist pockets | 4 press studs on fastening | Suitable for industrial laundering | Washable up to 95°C

**KARLOWSKY®**

**KARLOWSKY®**  
PASSION

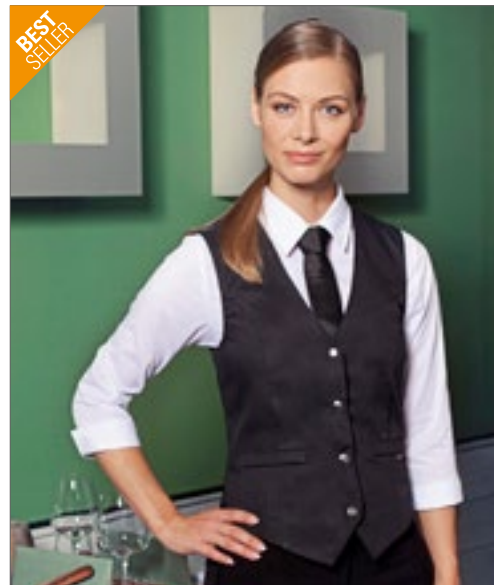

**KY034** | WF2 **Ladies Vest Lena**

65% Polyester / 35% Cotton  
34, 36, 38, 40, 42, 44, 46, 48, 50, 52  
215 g/m<sup>2</sup>

Karlowsky

BLACK (CA. PANTONE 419C) BORDEAUX (CA. PANTONE 209C) NAVY (CA. PANTONE 533C)

Twill weave, 215 g/m<sup>2</sup> | Highly refined, pre-shrunk, colorfast, easy-care | Ladies vest with close-fitting cut | Princess seams | Rear waistband adjustable at backside with press studs | Two imitated waist pockets | 4 press studs on fastening | Suitable for industrial laundering | Washable up to 95°C

**KARLOWSKY®**

**KARLOWSKY®**  
PASSION



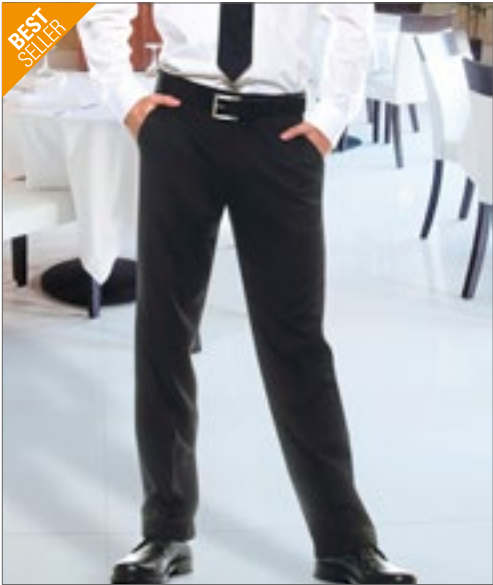

KARLOWSKY®

KARLOWSKY®  
PURE



**KY068** | BHM2  
**Men's Trousers Basic**  
100% Polyester  
S, M, L, XL, XXL, 3XL

Karlowsky

BLACK (CA. PANTONE 419C)

Canvas fabric, 170 g/m<sup>2</sup> (outer layer), Herringbone twill weave, 60 g/m<sup>2</sup> (lining) | Waiter's trousers with 2 side pockets | Belt loops and creases | 1 back pocket right | Washable up to 30°C.

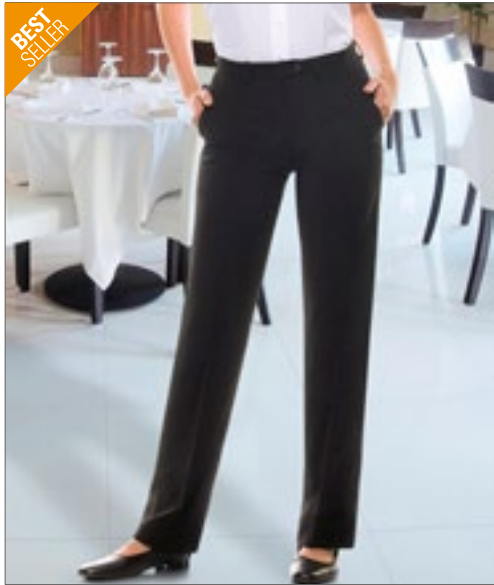

KARLOWSKY®

KARLOWSKY®  
PURE



**KY067** | BHF1  
**Ladies Trousers Basic**  
100% Polyester  
XS, S, M, L, XL, XXL

Karlowsky

BLACK (CA. PANTONE 419C)

Canvas fabric, 170 g/m<sup>2</sup> (outer layer), Herringbone twill weave, 60 g/m<sup>2</sup> (lining) | Ladies waiter's trousers with 2 side pockets | Belt loops and creases | 2 side pockets | 1 back pocket right | Washable up to 30°C.



KARLOWSKY®

KARLOWSKY®  
PURE



**KY066** | BRF1  
**Waiter's Skirt Basic**  
100% Polyester  
XS, S, M, L, XL, XXL

Karlowsky

BLACK (CA. PANTONE 419C)

Canvas fabric, 170 g/m<sup>2</sup> (outer layer), 60 g/m<sup>2</sup> (lining) | Ladies waiter skirt with adjustable waist by elastic band with button | 2 side pockets | Slit in the center back, approx. 15cm length | Washable up to 30°C.



CG  
WORKWEAR



**CGW82010** | 82010-06  
**Ladies' Ofena Trousers**  
65% Polyester / 32% Cotton / 3% Elastolefin  
34, 36, 38, 40, 42, 44, 46  
205 g/m<sup>2</sup>

CG Workwear

BLACK

DARK BLUE

RAVEN

Straight cut Trousers with two side slant Pockets | 2 rear Pockets and Belt loops | Easycare | Washable up to 95°C | Suitable for industrial laundry and finishing | Colourfast | Durable | Made in Germany





**CGW4001** | 04001-32 **Men's Trousers Mentana**

65% Polyester / 35% Cotton  
44, 46, 48, 50, 52, 54, 56, 58, 60, 62, 64  
280 g/m<sup>2</sup>

CG Workwear

DENIM

Made in Germany | Hardwearing denim fabric | Brown decorative seams | Straight shape | With Button and Zip | Side slant pockets with rivets | Two rear patch pockets | Waistband with belt loops



**CGW4010** | 04010-32 **Ladies' Trousers Ardea**

65% Polyester / 35% Cotton  
34, 36, 38, 40, 42, 44, 46, 48, 50, 52  
280 g/m<sup>2</sup>

CG Workwear

DENIM

Made in Germany | Hardwearing denim fabric | Brown decorative seams | Straight shape | With Button and Zip | Elastication in the waistband | Side slant pockets with rivets | Two rear patch pockets | Waistband with belt loops



**CGW81001** | 81001-06 **Men's Terni Trousers**

65% Polyester / 32% Cotton / 3% Elastolefin  
46, 48, 50, 52, 54, 56, 58  
215 g/m<sup>2</sup>

CG Workwear

BLACK DARK BLUE RAVEN

Straight Skirt | 2 front Pockets with diagonal openings | With Button and Zip | Waisband (approx. 3,5 cm wide) with belt loops | Durable | Colourfast | Easycare | Washable up to 95°C | Suitable for industrial laundry and finishing | Two rear patch pockets | Made in Germany



**CGW82001** | 82001-06 **Ladies' Tivoli Trousers**

65% Polyester / 32% Cotton / 3% Elastolefin  
34, 36, 38, 40, 42, 44, 46, 48, 50, 52  
205 g/m<sup>2</sup>

CG Workwear

BLACK DARK BLUE RAVEN

Straight cut trousers | No Pockets | With Button and Zip | Waisband (approx. 3,5 cm wide) with belt loops | Elasticated side insert at the waist from size 44 | Durable | Colourfast | Easycare | Washable up to 95°C | Suitable for industrial laundry and finishing | Made in Germany



**KY036** | JM14 **Chef Jacket Lars**

65% Polyester / 35% Cotton

44, 46, 48, 50, 52, 54, 56, 58, 60, 62, 64, 66

215 g/m<sup>2</sup>

Karlowsky

ANTHRACITE (CA. P. 7540C)	BLACK (CA. P. 419C)	LIGHT BROWN (CA. P. 438C)	NAVY (CA. P. 533C)
WHITE			

Twill weave, 215 g/m<sup>2</sup> | Highly refined, pre-shrunk, colorfast, easy-care | Men's chef jacket in regular fit | Princess seams on the back part | Vented cuffs | Slanted chest pocket on the left, with pen pocket | 5-button jacket with press studs | Suitable for industrial laundering | Washable up to 95°C

**KARLOWSKY®**

**KARLOWSKY®**  
PASSION



NEW  
COLOUR



**KY070** | JF3 **Chefs Jacket Larissa**

65% Polyester / 35% Cotton

34, 36, 38, 40, 42, 44, 46, 48, 50

215 g/m<sup>2</sup>

Karlowsky

ANTHRACITE (CA. P. 7540C)	BLACK (CA. P. 419C)	LIGHT BROWN (CA. P. 438C)	NAVY (CA. P. 533C)
PINK (CA. P. 7636C)	WHITE		

Twill weave, 215 g/m<sup>2</sup> | Highly refined, pre-shrunk, colorfast, easy-care | Chef jacket for ladies in a tight fit | Bust darts, flank seams at the front and back | Vented cuffs | Patched, slanted chest pocket on the left, with pen pocket | 5-button jacket with press studs | Suitable for industrial laundering | Washable up to 95°C

**KARLOWSKY®**

**KARLOWSKY®**  
PASSION



NEW  
COLOUR

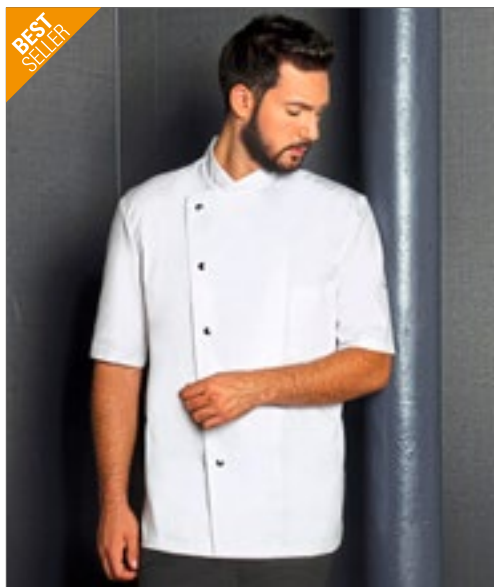

**KY037** | JM15 **Chef Jacket Gustav**

65% Polyester / 35% Cotton

44, 46, 48, 50, 52, 54, 56, 58, 60, 62, 64, 66

215 g/m<sup>2</sup>

Karlowsky

ANTHRACITE (CA. P. 7540C)	BLACK (CA. P. 419C)	LIGHT BROWN (CA. P. 438C)	NAVY (CA. P. 533C)
WHITE			

Twill weave, 215 g/m<sup>2</sup> | Highly refined, pre-shrunk, colorfast, easy-care | Men's chef jacket in regular fit | Princess seams on the back part | Slanted chest pocket on the left, with pen pocket | Short sleeves | Single row 5-button jacket with press studs | Suitable for industrial laundering | Washable up to 95°C

**KARLOWSKY®**

**KARLOWSKY®**  
PASSION



NEW  
COLOUR



**KY071** | JF4 **Chefs Jacket Greta**

65% Polyester / 35% Cotton

34, 36, 38, 40, 42, 44, 46, 48, 50

215 g/m<sup>2</sup>

Karlowsky

ANTHRACITE (CA. P. 7540C)	BLACK (CA. P. 419C)	LIGHT BROWN (CA. P. 438C)	NAVY (CA. P. 533C)
PINK (CA. P. 7636C)	WHITE		

Twill weave, 215 g/m<sup>2</sup> | Highly refined, pre-shrunk, colorfast, easy-care | Chef jacket for ladies in a tight fit | Bust darts, flank seams at the front and the back | Short sleeves | Patched, slanted chest pocket on the left, with pen pocket | 5-button jacket with press studs | Suitable for industrial laundering | Washable up to 95°C

**KARLOWSKY®**

**KARLOWSKY®**  
PASSION



NEW  
COLOUR





**KARLOWSKY®**

**KARLOWSKY®**  
PORTAUCOCH

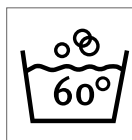

**KY051** | JM 35

**Chef Jacket Green-Generation**

Front: 65% Polyester / 35% Cotton, Back: 100% Polyester

46, 48, 50, 52, 54, 56, 58, 60, 62, 64, 66

150

Karlowsky

AUBERGINE (CA. P. 5185C)	BLACK (CA. P. 419C)	MOSS GREEN (CA. P. 4223C)
STEEL BLUE (CA. P. 2380C)	WHITE	

Sustainable chef jacket with short sleeves | Urban style | Recycled Polyester | Slightly tailored cut | Breathable | Moisture wicking | Rear insert made of jersey piqué ensures comfortable ventilation and greater freedom of movement | With press studs | Front with zipped pockets and welt pocket on the left sleeve | Stylish appliqués in the form of contrasting strips on the sleeves and in the neck



**KARLOWSKY®**

**KARLOWSKY®**  
PORTAUCOCH

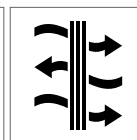
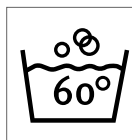

**KY052** | JM 36

**Short Sleeve Chef Jacket Green-Generation**

Front: 65% Polyester / 35% Cotton, Back: 100% Polyester

46, 48, 50, 52, 54, 56, 58, 60, 62, 64, 66

150 g/m²

Karlowsky

AUBERGINE (CA. P. 5185C)	BLACK (CA. P. 419C)	MOSS GREEN (CA. P. 4223C)
STEEL BLUE (CA. P. 2380C)	WHITE	

Eco-efficient chef jacket with short sleeves | Urban style | Recycled Polyester | Slightly tailored | Breathable | Moisture wicking | Back insert made of jersey piqué ensures comfortable ventilation and increased freedom of movement | With press studs | Front part with zipped pockets and welt pocket on the left sleeve | Stylish applications made of contrasting tapes on the sleeves and in the neck





KARLOWSKY®

KARLOWSKY® PASSION



KY099 | JM 24

## Chef Jacket Jeans-Style

65% Polyester / 35% Cotton

46, 48, 50, 52, 54, 56, 58, 60, 62, 64, 66, 68, 70, 72, 74

195 g/m²

Karlowsky

VINTAGE BLACK (CA. P. COOL GREY11C)

VINTAGE BLUE (CA. P. 2108C)

VINTAGE RED (CA. P. 710C)

Twill weave, 195 g/m² | Highly refined, pre-shrunk, colorfast, easy-care | Chef jacket in jeans look with slim silhouette | Contrasting colored seams | Asymmetrically closed, single-row 5-button jacket with press studs | Vented cuffs | Patched sleeve pocket on the left side with pen compartment | Suitable for industrial laundering | Washable up to 95°C



KARLOWSKY®

KARLOWSKY® PASSION



KY053 | JF 20

## Ladies' Chef Jacket Jeans-Style

65% Polyester / 35% Cotton

34, 36, 38, 40, 42, 44, 46, 48, 50, 52, 54, 56, 58

195 g/m² (Vintage Red: 175 g/m²)

Karlowsky

VINTAGE BLACK (CA. P. COOL GREY11C)

VINTAGE BLUE (CA. P. 2108C)

VINTAGE RED (CA. P. 710C)

Trendy women's chef jacket in jeans look with slim silhouette | Contrasting coloured seams | Asymmetrically closed, single-row 5-button jacket with press studs | Vented cuffs | Patched sleeve pocket on the left side with practical pen compartment | Suitable for industrial laundering | Highly refined, pre-shrunk, colourfast, easy-care



KARLOWSKY®

KARLOWSKY® PURE



KY007 | BJM1

## Chef Jacket Basic

100% Cotton

XS, S, M, L, XL, XXL, 3XL, 4XL

185 g/m²

Karlowsky

WHITE

Twill weave, 185 g/m² | Unisex chef jacket in regular fit | Vented cuffs | Attached breast pocket left | Double row 10-button jacket | 10 white buttons included | Washable 60°C



KARLOWSKY®

KARLOWSKY® PURE



KY009 | BJM1

## Chef Jacket Basic

100% Cotton

XS, S, M, L, XL, XXL, 3XL, 4XL

185 g/m²

Karlowsky

BLACK (CA. P. 419C)

Twill weave, 185 g/m² | Unisex chef jacket in regular fit | Vented cuffs | Attached breast pocket left | Double row 10-button jacket | 10 white buttons included | Washable 60°C



KARLOWSKY®

KARLOWSKY® PURE



KY038 | BJM2

## Basic Chef Jacket

65% Polyester / 35% Cotton

XS, S, M, L, XL, XXL, 3XL

215 g/m²

Karlowsky

BLACK (CA. P. 419C)

WHITE

Twill weave, 215 g/m² | Unisex chef jacket in regular fit | Vented cuffs | Attached breast pocket left | Double row 10-button jacket with 10 press studs | Washable 60°C



KARLOWSKY®

KARLOWSKY® PASSION



KY102 | JM 25

## Chef Jacket Noah

50% Polyester / 50% Cotton

46, 48, 50, 52, 54, 56, 58, 60, 62, 64

150 g/m²

Karlowsky

ANTHRACITE (CA. P. 7540C)

BLACK (CA. P. 419C)

NAVY (CA. P. 533C)

Twill weave, 150 g/m² | Highly refined, pre-shrunk, colorfast, easy-care | Chef jacket with hidden press stud panel made of very light-weight fabric | Slim silhouette | Press studs for quick opening and clothing | Practical strap at rear collar to fix a bib apron (prevents slipping) | Vented cuffs | Patched sleeve pocket on the left side with pen compartment | Suitable for industrial laundering | Washable up to 95°C



**KARLOWSKY®**

**KARLOWSKY®**  
PASSION



NEW  
COLOUR

**KY103** | JM 26 **Chef Shirt New Identity**

50% Polyester / 50% Cotton  
46, 48, 50, 52, 54, 56, 58, 60, 62, 64  
150 g/m²

Karlowsky

ANTHRACITE (CA. P. 7540C) BLACK (CA. P. 419C) NAVY (CA. P. 533C) WHITE

Twill weave, 150 g/m² | Highly refined, pre-shrunk, colorfast, easy-care | Chef shirt made of special light-weight fabric | Light grey contrast stitching, modern stand-up collar and flaps at the shoulders for an unique look | Press buttons | Chest Pocket | Two refined pen compartments next to chest pocket | Roll-up and easy fixing of the sleeves with additional flaps | Suitable for industrial laundering | Washable up to 95°C



**KARLOWSKY®**

**KARLOWSKY®**  
PASSION



**KY111** | JM 28 **Chef Shirt Jeans-Style**

65% Polyester / 35% Cotton  
46, 48, 50, 52, 54, 56, 58, 60, 62, 64  
145 g/m²

Karlowsky

VINTAGE BLACK (CA. P. COOL GREY11C) VINTAGE BLUE (CA. P. 2108C)

Plain weave, 145 g/m² | Highly refined, pre-shrunk, colourfast, easy-care, crease-resistant | Chef shirt in denim look made of special light-weight fabric | Contrasting colored seams | Modern stand-up collar and flaps at the shoulders | Rolled up shirt sleeves can be fixed by additional flaps | Chest Pocket | Two pen pockets next to chest pocket | With bronzed press studs | Suitable for industrial laundering | Washable up to 95°C



**KARLOWSKY®**

**KARLOWSKY®**  
PURE



**KY121** | BJM 4 **Long-Sleeve Throw-Over Chef Shirt Basic**

65% Polyester / 35% Cotton  
S, M, L, XL, XXL, 3XL  
200 g/m²

Karlowsky

BLACK (CA. P. 419C) WHITE

Front: Body fabric: 65% polyester/35% cotton, 200 g/m² | Back: Jersey, 100% polyester, breathable, moisture-regulating | Stylish, pull-on long-sleeved chef's jacket | Jersey insert on the back (mesh texture) ensures maximum comfort and ventilation | Straight cut | Concealed button panel with press studs | The shirt can be widened using the press studs to make it easier to slip on quickly | Straight cuffs with turn-up vent | Welt pocket on left side of chest | Welt pocket on left sleeve



**KARLOWSKY®**

**KARLOWSKY®**  
PURE



**KY122** | BJM 3 **Short-Sleeve Throw-Over Chef Shirt Basic**

65% Polyester / 35% Cotton  
S, M, L, XL, XXL, 3XL  
200 g/m²

Karlowsky

BLACK (CA. P. 419C) WHITE

Front: Body fabric: 65% polyester/35% cotton, 200 g/m² | Back: Jersey, 100% polyester, breathable, moisture-regulating | Stylish, pull-on short-sleeved chef's jacket | Jersey insert on the back (mesh texture) ensures maximum flexibility and comfortable ventilation | Straight cut | Concealed button panel with press studs | The shirt can be widened using the press studs to make it easier to slip on quickly | Welt pocket on left side of chest | Welt pocket on left sleeve





**CGW03100** | 03100-44 **Men's Chef Jacket Turin GreeNature**

65% Polyester / 35% Cotton

44, 46, 48, 50, 52, 54, 56, 58, 60, 62, 64

215 g/m<sup>2</sup>

CG Workwear

**BLACK** **COOL GREY**

Polyester made from recycled PET bottles/organic cotton | Made in Germany | Press buttons | Chest Pocket | Sleeves can be rolled up and secured with a loop and press button | Vent in the back for mobility | All colours washable up to 95 °C | Easycare | Colourfast | Suitable for industrial laundry and finishing



**CGW03105** | 03105-44 **Ladies' Chef Jacket Turin GreeNature**

65% Polyester / 35% Cotton

34, 36, 38, 40, 42, 44, 46

215 g/m<sup>2</sup>

CG Workwear

**BLACK** **COOL GREY**

Polyester made from recycled PET bottles/organic cotton | Made in Germany | Slightly fitted | Press buttons | Chest Pocket | Sleeves can be rolled up and secured with a loop and press button | Vent in the back for mobility | All colours 95°C washable | Easycare | Colourfast | Suitable for industrial laundry and finishing



**CGW3100** | 03100-01 **Men's Chef Jacket Turin Classic**

65% Polyester / 35% Cotton

44, 46, 48, 50, 52, 54, 56, 58, 60, 62, 64

215 g/m<sup>2</sup>

CG Workwear

**BLACK** **CHERRY** **CHOCOLATE** **DARK BLUE**  
**KHAKI** **RAVEN** **WHITE**

Made in Germany | Press buttons | Chest Pocket | Sleeves can be rolled up and secured with a loop and press button | Vent in the back for mobility | All colours washable up to 95 °C | Easycare | Colourfast | Suitable for industrial laundry and finishing



**CGW3105** | 03105-01 **Ladies' Chef Jacket Turin Classic**

65% Polyester / 35% Cotton

34, 36, 38, 40, 42, 44, 46

215 g/m<sup>2</sup>

CG Workwear

**BLACK** **CHERRY** **CHOCOLATE** **DARK BLUE**  
**KHAKI** **RAVEN** **WHITE**

Made in Germany | Slightly fitted | Press buttons | Chest Pocket | Sleeves can be rolled up and secured with a loop and press button | Vent in the back for mobility | All colours 95°C washable | Easycare | Colourfast | Suitable for industrial laundry and finishing





**CGW3620** | 03620-05 **Men's Chef Jacket Trapani**

50% Lyocell / 50% Polyester

46, 48, 50, 52, 54, 56, 58, 60

190 g/m²

CG Workwear

BLACK/WHITE | RAVEN/BLACK | WHITE/BLACK

Made in Germany | With skin-friendly Lyocell | High moisture absorption and quick drying | Slightly tailored | Stand-Up collar | Contrast colour piping | Chest Pocket | Patch sleeve pocket | Washable at 95°C



**CGW3630** | 03630-05 **Ladies' Chef Jacket Pistoia**

50% Lyocell / 50% Polyester

34, 36, 38, 40, 42, 44, 46

190 g/m²

CG Workwear

BLACK/WHITE | RAVEN/BLACK | WHITE/BLACK

Made in Germany | With skin-friendly Lyocell | High moisture absorption and quick drying | Fashionably tailored | Stand-Up collar | Contrast colour piping | Chest Pocket | Patch sleeve pocket | Washable at 95°C



**CGW907** | 00907-01 **Men's Chef Jacket Rimini**

65% Polyester / 35% Cotton

44, 46, 48, 50, 52, 54, 56, 58, 60, 62, 64

215 g/m²

CG Workwear

BLACK | DARK BLUE | ELEFANT | RED | WHITE

Twelve ball knobs included | Wrinkle resistant and easy care | With chest pocket and cuffed sleeves with slits | Washable up to 95°C



**CGW9071** | 09071-01 **Ladies' Chef Jacket Rimini**

65% Polyester / 35% Cotton

34, 36, 38, 40, 42, 44, 46

215 g/m²

CG Workwear

BLACK | DARK BLUE | ELEFANT | RED | WHITE

Made in Germany | Classic chef's jacket | Long sleeves with dagged cuffs | Twelve black ball knobs included | Washable up to 95°C | Easycare | Durable | Durable



**Dennys**  
LONDON®



**DL900** | DD70 **Unisex Long Sleeve Chef Jacket**

65% Polyester / 35% Cotton  
XXS, XS, S, M, L, XL, XXL, 3XL, 4XL  
180 g/m<sup>2</sup>

Dennys London

BLACK WHITE

Unisex | Regular fit | Long Sleeves | 10 press studs on a double layer front | Back length 76 cm | Stainless steel snaps | Hanging loop



**Dennys**  
LONDON®



**DL901** | DD70S **Short Sleeve Chef Jacket**

65% Polyester / 35% Cotton  
XXS, XS, S, M, L, XL, XXL, 3XL, 4XL  
180 g/m<sup>2</sup>

Dennys London

BLACK WHITE

Unisex | Regular fit | Short Sleeves | 10 press studs on a double layer front | Back length 76 cm | Stainless steel snaps | Hanging loop



**EXNER**  
Mode mit System



**EX200** | 200 **Chef's Jacket**

65% Polyester / 35% Cotton (White: 100% Cotton)  
XS, S, M, L, XL, XXL, 3XL, 4XL, 5XL  
220 g/m<sup>2</sup> (White: 230 g/m<sup>2</sup>)

Exner

BLACK WHITE

Long sleeve | Double-breasted, 6 button rows | Trapezoid shape | Tailoring seams | Stand-Up collar | Sleeves with double cuffs | Inside breast welt pocket | Arm pocket | Soft, easy-iron finish | Black ball-head plastic buttons included | Black: 220 g/m<sup>2</sup>



**EXNER**  
Mode mit System



**EX222** | 22220

**Chef's Jacket  
Bikerstyle With  
Epaulettes**

65% Polyester / 35% Cotton  
XS, S, M, L, XL, XXL, 3XL, 4XL, 5XL  
215 g/m<sup>2</sup>

Exner

BLACK GRAPHITE WHITE

Long-sleeve with roll-up sleeve tabs | Single-row button strip | Epaulettes | Trapezoid shape | Inside breast welt pocket | Arm pocket approx. 9 x 12 cm (WxH) | 60°C Wash



**EXNER**  
Mode mit System



**EX225** | 2255930/22520

**Chef's Jacket  
Bikerstyle**

65% Polyester / 35% Baumwolle (Denim Blue:  
78% Polyester / 22% Elastane)  
XS, S, M, L, XL, XXL, 3XL, 4XL, 5XL  
215 g/m<sup>2</sup>

Exner

BLACK DENIM BLUE GRAPHITE  
WHITE

Long-sleeve with roll-up sleeve tabs | Single-row button strip | Trapezoid shape | Inside breast welt pocket | Arm pocket approx. 8 x 14 cm (WxH) | Washable up to 75 °C (Denim Blue: washable up to 60 °C)



**LF011 | DE11** **Jacket Staycool Raglan Sleeve**

65% Polyester / 35% Cotton

**XXS, XS, S, M, L, XL, XXL, 3XL**

160 g/m<sup>2</sup>

Le Chef

**XXS, XS, S, M, L, XL, XXL, 3XL**

WHITE/BLACK

**XS, S, M, L, XL, XXL**

BLACK/BLACK

WHITE/GRIFFIN

WHITE/WHITE

Lightweight unisex chef jacket with Staycool system | Zipped security pocket and sleeve pen pocket | Easy iron, crease resistant finish | Launderable capped studs

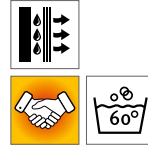

**LF021 | DE21** **Staycool Jacket Long Sleeve**

50% Polyester / 50% Cotton

**XS, S, M, L, XL, XXL**

200 g/m<sup>2</sup>

Le Chef

WHITE

White long sleeve unisex jacket with Staycool system back panel | Zipped security pocket on hip and pen pocket on left sleeve | White removable nylon studs



**LF118 | DF118** **Jacket Short Sleeve**

White/Black: 50% Cotton / 50% Polyester, Black/Black: 65% Polyester / 35% Cotton

**XS, S, M, L, XL, XXL**

200 g/m<sup>2</sup>

Le Chef Prep

BLACK/BLACK

WHITE/BLACK

Short sleeved, single breasted jacket with Staycool centre back | Features concealed placket with press studs and new apron holder tab system to reduce friction | Sleeve pen pocket and breast pocket



**LF092 | DE92** **Executive Jacket**

65% Polyester / 35% Cotton (White: 50% Cotton / 50% Polyester)

**XXS, XS, S, M, L, XL, XXL, 3XL, 4XL, 5XL**

200g/m<sup>2</sup>

Le Chef

**XXS, XS, S, M, L, XL, XXL, 3XL, 4XL, 5XL**

WHITE

**XS, S, M, L, XL, XXL, 3XL, 4XL**

BLACK

GRIFFIN

Unisex executive chef jacket with Staycool system collar lining and underarm | Drop shoulder design | Double pen pocket on left sleeve and capped press studs | Turn back cuffs



**LF092S | DE92S** **Executive Jacket Short Sleeve**

65% Polyester / 35% Cotton (White: 50% Cotton / 50% Polyester)

**XXS, XS, S, M, L, XL, XXL, 3XL, 4XL, 5XL**

200 g/m<sup>2</sup>

Le Chef

**XXS, XS, S, M, L, XL, XXL, 3XL, 4XL, 5XL**

WHITE

**XS, S, M, L, XL, XXL, 3XL**

GRIFFIN

**XS, S, M, L, XL, XXL, 3XL, 4XL**

BLACK

Unisex executive short sleeve chef jacket with Staycool system collar lining and underarm | Drop shoulder design | Double pen pocket on left sleeve, zipped security pocket on right hip and capped press studs





**LF129** | DF129

## Unisex Asymmetric Jacket

65% Polyester / 35% Cotton

**XS, S, M, L, XL, XXL**

160 g/m<sup>2</sup>

Le Chef

**GREY** **INDIGO**

Unisex | Regular fit | StayCool System panel down back and inside collar | With contrast top stitching | Metal rivets | Asymmetric front with zipper | Contrast twin needled seams | Divided pockets with rivets | Chest pocket and sleeve pen pocket | Concealed open ended zip | Back length 78 cm | Hanging loop



**LF112** | DE112

## Unisex Air Jacket

65% Polyester / 35% Cotton

**XS, S, M, L, XL, XXL**

200 g/m<sup>2</sup>

Le Chef Prep

**WHITE**

Unisex | Regular fit | Moisture-wicking StayCool System (inside collar and sleeves) | Short Raglan Sleeves | Pen Pocket | Concealed snap fastening | Bleach resistant | Back length 80 cm | Do not iron the sleeves



**LF128** | DE128

## Single Breasted Jacket

65% Polyester / 35% Cotton

**XS, S, M, L, XL, XXL**

160 g/m<sup>2</sup>

Le Chef

**WHITE/BLACK**

**WHITE/WHITE**

Unisex | StayCool System underarm side panels | Contrast panels | Raglan sleeve | Hardwearing laundry quality | Easy iron | Zipped safety pocket | Sleeve pen pocket



**LF120M** | DF120M

## Men's Prep Shirt

65% Polyester / 35% Cotton

**XS, S, M, L, XL, XXL**

115 g/m<sup>2</sup>

Le Chef Prep

**STORM GREY/BLACK**

**WHITE**

Slim fit shirt with Staycool system | Light weight polycotton with short sleeves

**LF120F** | DF120F

## Ladies' Prep Shirt

65% Polyester / 35% Cotton

**XS, S, M, L, XL, XXL**

115 g/m<sup>2</sup>

Le Chef Prep

**STORM GREY/BLACK**

**WHITE**

Feminine fit shirt with Staycool system | Superlight weight polycotton with three quarter sleeves



**PREMIER**



**NEW**  
COLOUR



**PW657** | PR657 **Long Sleeve Chef's Jacket**

65% Polyester / 35% Cotton

**XS, S, M, L, XL, XXL, 3XL, 4XL**

195 g/m<sup>2</sup>

Premier Workwear

BLACK

STEEL (CA. P. 7545)

WHITE

Easy care long sleeve chef's jacket | 60°C Domestic wash | High quality, long-life, resin buttons | Unisex sizing | 10 button hole wrap over fastening | Cotton-Twill | WRAP certified



**PREMIER**



**COTTON RICH**

**PW660** | PR660 **Denim Chef's Jacket**

60% Cotton / 40% Polyester

**XS, S, M, L, XL, XXL, 3XL**

230 g/m<sup>2</sup>

Premier Workwear

BLACK DENIM (CA. P. 433)

GREY DENIM (CA. P. 425)

Cotton rich chef's jacket | Cross-over front fastening | Ten popper button fasteners | Mandarin collar stand



**PREMIER**



**NEW**  
COLOUR



**EASY CARE**



**PW656** | PR656 **Short Sleeve Chef's Jacket**

65% Polyester / 35% Cotton

**XS, S, M, L, XL, XXL, 3XL, 4XL**

195 g/m<sup>2</sup>

Premier Workwear

BLACK

STEEL (CA. P. 7545)

WHITE

Easy care short sleeve chef's jacket | 60°C Domestic wash | High quality, long-life, resin buttons | Unisex sizing | 10 button hole wrap over fastening | Cotton-Twill | Left sleeve pen pocket | WRAP certified





**PREMIER**®



## PW900 | PR900 Essential Short Sleeve Chef's Jacket

65% Polyester / 35% Cotton

XS, S, M, L, XL, XXL, 3XL, 4XL

170 g/m²

Premier Workwear

**BLACK** ☐ **WHITE** ☐

Cotton Twill | Five button wrap over fastening | Long life resin buttons | Double pen pocket | Mandarin collar



**PREMIER**®



## PW901 | PR901 Essential Long Sleeve Chef's Jacket

65% Polyester / 35% Cotton

XS, S, M, L, XL, XXL, 3XL, 4XL

170 g/m²

Premier Workwear

**BLACK** ☐ **WHITE** ☐

Cotton Twill | Five button wrap over fastening | Long life resin buttons | Double pen pocket | Mandarin collar



**PREMIER**®



## PW903 | PR903 Chef's Long Sleeve Coolchecker® Jacket

65% Polyester / 35% Cotton

XS, S, M, L, XL, XXL

170 g/m²

Premier Workwear

**BLACK** ☐ **WHITE** ☐

Cotton Twill | Coolchecker® back panel | Double pen pocket | Mandarin collar | Self-fabric button fastening



**PREMIER**®



## PW906 | PR906 Chef's Zip-Close Short Sleeve Jacket

60% Cotton / 40% Polyester

XS, S, M, L, XL, XXL

230 g/m²

Premier Workwear

**BLACK DENIM (CA. P. 426C)** ☐ **INDIGO DENIM (CA. P. 2380C)** ☐ **WHITE** ☐

Cotton Twill | Double pen pocket on the left sleeve | Zip through fastening | Mandarin collar | Under arm fabric variances





**DL800** | DC15

## Unisex Chef's Kit Trousers

65% Polyester / 35% Cotton  
XXS, XS, S, M, L, XL, XXL, 3XL, 4XL  
180 g/m<sup>2</sup>



**Dennys**  
LONDON®

Dennys London



**EX300** | 300

## Chef's Trousers

65% Polyester / 35% Cotton  
44, 46, 48, 50, 52, 54, 56, 58, 60, 62, 64, 66  
220 g/m<sup>2</sup>



**EXNER**  
Mode mit System

Exner

BLACK WHITE

1 front pleat | Fly with metal zipper | 2 side pockets  
| 1 rear pocket | Waistband with stretch zone | Soft,  
easy-iron finish



**KY040** | BHM1

## Chef Trousers Basic

100% Cotton  
S, M, L, XL, XXL, 3XL  
245 g/m<sup>2</sup>

**KARLOWSKY**

**KARLOWSKY**  
PURE



Karlowsky

BLACK (CA. PANTONE 419C)/WHITE

Twill weave, 245 g/m<sup>2</sup>, Pepita-design | Chef's trousers for men with elastic waistband | Belt Loops | 2 side pockets | 1 patch back pocket on the right | Washable 60°C



**KY093** | HM2

## Men's Trousers Manolo

65% Polyester / 35% Cotton  
42, 44, 46, 48, 50, 52, 54, 56, 58, 60, 62, 64  
245 g/m<sup>2</sup>

**KARLOWSKY**

**KARLOWSKY**  
PASSION



Karlowsky

BLACK (CA. PANTONE 419C) WHITE

Twill weave, 245 g/m<sup>2</sup> | Highly refined, pre-shrunk, colorfast, easy-care | Trousers for men in 5-pocket style | Slim leg profile trouser | Regular rise | Belt Loops | Washable up to 60 °C (White up to 95 °C)



**KY092** | HF3

## Ladies Trousers Tina

97% Cotton / 3% elastolefin  
34, 36, 38, 40, 42, 44, 46, 48, 50, 52, 54  
270 g/m<sup>2</sup>

**KARLOWSKY**

**KARLOWSKY**  
PASSION



Karlowsky

BLACK (CA. PANTONE 419C) WHITE

Twill weave, 270 g/m<sup>2</sup> | Pre-shrunk, colourfast | Comfortable fit with stretch | Rear yoke | Regular rise | 2 side pockets | 2 patched rear pockets | Belt Loops | Washable up to 60 °C (White up to 95 °C)



**KY095** | HM9

## Pull-On Trousers Kaspar

65% Polyester / 35% Cotton  
S, M, L, XL, XXL, 3XL  
215 g/m<sup>2</sup>

**KARLOWSKY**

**KARLOWSKY**  
PASSION



Karlowsky

ANTHRACITE (CA. PANTONE 7540C) BLACK (CA. PANTONE 419C) NAVY (CA. PANTONE 533C)  
SAHARA (CA. PANTONE 467C) WHITE

Twill fabric, 65% polyester / 35% cotton, 215 g/m<sup>2</sup> | Highly refined, pre-shrunk, colorfast, easy-care | With elasticated waistband and cord | Durable material | High washability | Regular rise | Slim leg profile trouser | 2 side pockets | 1 patch back pocket on the right



**Le Chef  
PREP**



**LF022** | DF22

**Prep Trouser**

65% Polyester / 35% Cotton (Black Cross Dyed Denim: 70% Polyester / 30% Cotton)

**XS, S, M, L, XL, XXL**

200 g/m<sup>2</sup>

Le Chef Prep

**BLACK** **BLACK CROSS DYED DENIM** **CAMEL BROWN**  
**CAMOUFLAGE**

Slim leg | Ventilated crotch panel for airflow as well as Staycool System vent | Bleach and crease resistant | Drawstring with le chef toggle | 2 jeans style front pockets and 2 back pockets



**Le Chef  
PROFESSIONAL**



**LF054** | DF54

**Professional Trousers**

65% Polyester / 35% Cotton

**XXS, XS, S, M, L, XL, XXL, 3XL, 4XL, 5XL**

200 g/m<sup>2</sup>

Le Chef

**XXS, XS, S, M, L, XL, XXL, 3XL, 4XL, 5XL**

**BLACK** **BLACK CHECK** **BLUE CHECK**

**XXS, XS, S, M, L, XL, XXL**

**WHITE**

**XXS, XS, S, M, L, XL, XXL, 3XL**

**GRIFFIN**

Unisex long lasting trouser | Self locking drawstring and laundry proof zip fly | 2 side pockets, 1 phone pocket and 1 hip pocket | Bleach resistant



**PREMIER**

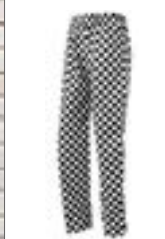

**PW553** | PR553

**Essential Chef's Trousers**

65% Polyester / 35% Cotton

**XS, S, M, L, XL, XXL, 3XL, 4XL**

Premier Workwear

**XS, S, M, L, XL, XXL, 3XL, 4XL**

**BLACK/BLACK**

**XS, S, M, L, XL, XXL, 3XL**

**BLACK/WHITE CHECK**

Unisex pull on Chefs trouser | Elasticated waist for easy pull on trouser | Unisex sizing | Stocked in 30.5" / 77cm inside leg | Side swing pocket | Draw cord | WRAP certified



**PREMIER**



**PW555** | PR555

**Essential Chef's Cargo Pocket Trousers**

65% Polyester / 35% Cotton

**XS, S, M, L, XL, XXL, 3XL**

195 g/m<sup>2</sup>

Premier Workwear

**BLACK**

Cotton Twill | Two mobile friendly cargo style pockets | Elasticated waistband | Draw cord | Rear patch pocket | Length: 82cm



**PREMIER**



**PW556** | PR556

**Artisan Chef's Jogging Trousers**

87% Cotton / 12% Polyester / 1% Elastane

**XS, S, M, L, XL, XXL**

230 g/m<sup>2</sup>

Premier Workwear

**BLACK DENIM (CA. PANTONE 426C)** **INDIGO DENIM (CA. PANTONE 2380C)**

Elastane Knit | Cuffed ankle | Elasticated waistband, draw cord and belt loops | Side and back pockets | Soft and stretchy fabric | Length: 82cm



**CGW0180** | 00180-44

**Chef's Hat Fano  
GreeNature**

65% Polyester / 35% Cotton

**One Size**

215 g/m²

CG Workwear

BLACK COOL GREY

Polyester made from recycled PET bottles/organic cotton | Indanthrene dyed | Crease-Resistant | Washable up to 95°C | Easycare | Colourfast | Suitable for industrial laundry | Finishing allowed | Waistband width 3,5 cm | Made in Germany



**CGW0185** | 00185-44

**Chef's Hat Prato  
GreeNature**

65% Polyester / 35% Cotton

**One Size**

215 g/m²

CG Workwear

BLACK COOL GREY

Polyester made from recycled PET bottles/organic cotton | Made in Germany | Fashionable bandana | Width adjustable with bands | Waistband width 4,5 cm



**CGW180** | 00180-01

**Chef's Hat Fano  
Classic**

65% Polyester / 35% Cotton

**One Size**

215 g/m²

CG Workwear

BLACK	CHERRY	CHOCOLATE
DARK BLUE	ELEFANT	KHAKI
RAVEN	RED	WHITE

Indanthrene dyed | Crease-Resistant | Washable up to 95°C | Easycare | Colourfast | Suitable for industrial laundry | Finishing allowed | Waistband width 3,5 cm | Made in Germany



**CGW185** | 00185-01

**Chef's Hat Prato  
Classic**

65% Polyester / 35% Cotton

**One Size**

215 g/m²

CG Workwear

BLACK	CHERRY	CHOCOLATE
DARK BLUE	ELEFANT	KHAKI
RAVEN	RED	WHITE

Made in Germany | Fashionable bandana | Width adjustable with bands | Waistband width 4,5 cm



**CGW186** | 00186-01

**Chef's Hat Pineto  
Classic**

65% Polyester / 35% Cotton

I (54 - 56 cm), II (57 - 59 cm), III (60 - 62 cm)

215 g/m²

CG Workwear

BLACK	CHERRY	CHOCOLATE
ELEFANT	KHAKI	RAVEN
RED	WHITE	

Indanthrene dyed | Washable up to 95°C | Crease-Resistant | Easycare | Colourfast | Suitable for industrial laundry | Finishing allowed | Waistband width 7,5 cm | Made in Germany



**CGW3200** | 03200-01

**Chianti Chef Hat**

65% Polyester / 35% Cotton

**One Size**

215 g/m²

CG Workwear

BLACK	CHERRY	CHOCOLATE
CREAM	DARK BLUE	ELEFANT
KHAKI	NAVY	RAVEN
RED	TOFFEE	WHITE

Individually adjustable, comfortable with hook and loop fastener | Washable up to 95°C | Made in Germany







**CGW3305** | 03305-01

**Chef's Hat Genove Classic**

65% Polyester / 35% Cotton

**One Size**

215 g/m<sup>2</sup>

CG Workwear

**BLACK** **WHITE**

Made in Germany | Washable at 95°C | With velcro band | Individually adjustable | Band width approx. 5,5 cm



**CGW3310** | 03310-01

**Crecchio Classic Chef Hat**

65% Polyester / 35% Cotton

**One Size**

215 g/m<sup>2</sup>

CG Workwear

**BLACK** **WHITE**

Chef's hat with elasticated band | Net insert at the top



**KY096** | KM14

**Hat Luka**

100% Cotton

**One Size**

230 g/m<sup>2</sup>

Karlowsky

**BLACK (CA. P. 419C)** **BORDEAUX (CA. P. 209C)** **WHITE**

Twill weave, 230 g/m<sup>2</sup> | Pre-shrunk, colourfast | Elastic strap on the back of the head | Washable up to 95°C



**KY108** | KM 25

**Bandana Alex**

50% Cotton / 50% Polyester

**One Size**

155 g/m<sup>2</sup>

Karlowsky

**BLACK (CA. P. 419C)** **WHITE**

Plain weave, 155 g/m<sup>2</sup> | To be tied at the neck | Washable up to 60 °C (White up to 95 °C)



**LF014** | DF14

**Staycool Skull Cap**

100% Polyester

**M, L**

170 g/m<sup>2</sup>

Le Chef

**BLACK** **WHITE**

Le Chef skull cap with Staycool system and elasticated back



**LF037** | DF37

**Skull Cap**

65% Polyester / 35% Cotton

**M, L**

200 g/m<sup>2</sup>

Le Chef

**BLACK** **GRIFFIN** **WHITE**

Oval shaped skull cap with 5 ventilation holes and a single band | Elasticated back for comfort



**LF037F** | DF37C

**Skull Cap Staycool**

65% Polyester / 35% Cotton

**M, L**

200 g/m²

Le Chef

BLACK WHITE

Staycool crown with single band and elasticated back | Oval shaped for better fit



**PW653** | PR653

**Chef's Skull Cap**

65% Polyester / 35% Cotton

**One Size**

195 g/m² (Striped: 240 g/m²)

Premier Workwear

BLACK	BLACK DENIM (CA. P. 433)	BLACK/WHITE CHEF
BOTTLE (CA. P. 560)	GREY DENIM (CA. P. 425)	INDIGO DENIM (CA. P. 2767)
NAVY (CA. P. 2766)	RED (CA. P. 200)	WHITE

One Size fits All | Flat Top Chefs Skull Cap | Elasticated Back | Crease Resist Finish



**PW658** | PR658

**Chef's Zandana**

65% Polyester / 35% Cotton

**One Size**

195 g/m²

Premier Workwear

BLACK WHITE

Two ties at the Back | Easy to tie and wear | WRAP certified



**AR099KT** | 993.5

**All Over Kitchen Towel**

Outer: 100% Polyester

**50 x 65 cm**

Innen: 100% Baumwolle

A&R

WHITE

Specially knitted Kitchen Towel | One side is made of 100% Polyester, suitable for sublimation | Backside is made of 100% cotton



**EX152** | 1522620

**Touchon Cloth**

100% Cotton

**50 x 100 cm**

120 g/m²

Exner

BLACK/GREY

Chequered pattern | Washable 60°C | 50 x 100 cm

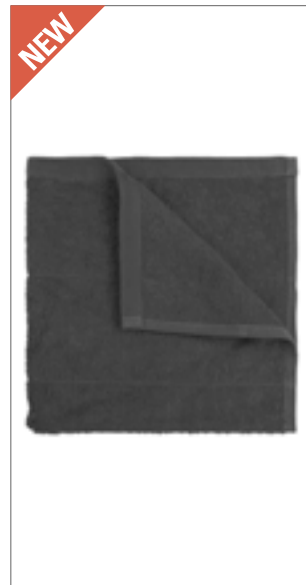

**TH1600** | T1-KTOWEL

**Kitchen Towel**

100% Cotton

**50 x 50 cm**

500 g/m²

The One Towelling®

ANTHRACITE	BLACK	LIME GREEN
NAVY BLUE	RED	ROYAL BLUE
TAUPE	WHITE	

Combed cotton (terry) | High absorption | Washable up to 60°



KARLOWSKY®

KARLOWSKY®



KY059 | GT 18

**Unicoloured dish and cleaning cloth (10 Pack)**

100% Cotton  
50 x 70 cm  
130 g/m²

Karlowsky

ANTHRACITE (CA. P. 7540C) BLACK (CA. P. 419C) RED (CA. P. 186C)  
WHITE

Plain dishcloth and cleaning cloth made from rugged canvas fabric | Absorbent natural fibre | Colourfast, pre-shrunk | With practical loop for hanging



KARLOWSKY®

KARLOWSKY®



KY060 | GT7

**Pit Towel (pack of 10 pieces)**

100% Cotton  
45 x 90 cm

Karlowsky

BLUE (CHECKED)

10 pieces package | 95g per pc | Colourfast | With hanger | Washable up to 95°C



KARLOWSKY®

KARLOWSKY®



KY076 | GT16

**Checked Dishcloth (Pack of 10 pieces)**

100% Cotton  
50 x 70 cm

Karlowsky

BLUE (CA. P. 7686C)/WHITE

RED (CA. P. 186C)/WHITE

10 pieces package | 60g each | With hanger | Washable up to 95°C



**Neutral.**  
Certified Responsibility



NE95010 | O95010

**Rib Knit Kitchen Cloth (2 Pieces)**

100% Cotton  
30 x 30 cm  
600 g/m²

Neutral

BLACK CHARCOAL NAVY

Fairtrade-certified cotton | Certified organic combed cotton | 2x1 Rib knit | Pack of 2 pieces



**Neutral.**  
Certified Responsibility



NE95011 | O95011

**Pearl Knit Kitchen Cloth (2 Pieces)**

100% Cotton  
30 x 30 cm  
600 g/m²

Neutral

BLACK CHARCOAL NAVY

Fairtrade-certified cotton | Certified organic combed cotton | 2x1 Rib knit | Pack of 2 pieces



**TOWEL**  
CITY



TC41 | TC041

**Tea Towel**

100% Cotton  
50 x 70 cm  
120 g/m²

Towel City

WHITE

Woven cotton tea towel | Hanging loop | Seamed edge | Durable and hard wearing





**WM701** | W701 **Tea Towel**

100% Cotton  
50 x 70 cm  
170 g/m<sup>2</sup>

Westford Mill

BLACK	NATURAL	PURE GREY
WHITE		

Article weight approx: 72g | Tea Towel made of cotton  
| Tear away label for ease of rebranding



**WM710** | W710 **Organic Cotton Tea Towel**

100% Cotton  
50 x 70 cm  
170 g/m<sup>2</sup>

Westford Mill

BLACK	NATURAL	PURE GREY
WHITE		

100% Organic Cotton | Hanging loop | CutAway label for ease of rebranding | One Size: 50 x 70 cm



**NT5360** **Oven Glove**

Outer: 100% Polyurethane, Inner: 100% Cotton  
One Size

printwear®



BROWN/DARK GREY
-----------------

Outer made of PU synthetic leather, inner made of polyester/cotton | With loop | Heat-resistant cotton side | For right-handed use



**X1002** | OWR **Oven Mitt**

65% Polyester / 35% Cotton  
28 x 16 cm  
240 g/m<sup>2</sup>

Link Kitchen Wear

NAVY	ORANGE	RED
SAND		

Woven in 2/1 Twill | With a heat-resistant polyester filling | Easy care | Not printed, washable at 60 degrees | 240 g/m<sup>2</sup>



**X1005** | OWRPES **Oven Mitt Sublimation**

100% Polyester  
34 x 14 cm  
240 g/m<sup>2</sup>

Link Sublime Textiles

WHITE/SILVER GREY
-------------------

Oven Mitts Sublimation | Woven in 2/1 Twill | With a heat-resistant polyester filling | Easy care | Not printed, washable at 60 degrees



**X1011** | OWRC **Cotton Oven Mitt**

100% Cotton  
30 x 14 cm  
230 g/m<sup>2</sup>

Link Kitchen Wear

BLACK	WHITE
-------	-------

With heat resistance polyester filling | Woven in 2/1 Twill | Easy care | Reactive dyed | Washable at 40 degrees





**X1006** | PH2020 **Potholder**

65% Polyester / 35% Cotton

20 x 20 cm

240 g/m²

Link Kitchen Wear

BLACK	BOTTLE GREEN	BROWN
BURGUNDY	MOUSE GREY	NATURAL
NAVY	ORANGE	RED
ROYAL	SAND	TERRACOTTA
WHITE	YELLOW	

Potholder | Woven in 2/1 Twill | With a heat-resistant polyester filling | Easy care | Not printed, washable at 60 degrees



**X1007** | PH2323PES **Potholder Sublimation**

100% Polyester

34 x 14 cm

240 g/m²

Link Sublime Textiles

BLACK/WHITE

Potholder Sublimation | Woven in 2/1 Twill | With a heat-resistant polyester filling | Easy care | Not printed, washable at 60 degrees



**CGW3210** | 32100-99 **Multifunctional Belt Asti**

100% Polyester

One Size (60 - 120 cm)

CG Workwear

BLACK

Matches waiter bag Napoli (CGW160) | Adjustable (60 - 120 cm)



**CGW160** | 00160-01 **Waiter Bag Napoli**

65% Polyester / 35% Cotton

15 x 23 cm (Width x Length)

215 g/m²

CG Workwear

BLACK	BUGATTI	CARAMEL	CHERRY
CHOCOLATE	COPPER	CURRY	DARK BLUE
ELEFANT	EVERGREEN	GRIFFIN	KHAKI
LAVA	LEAF	MAGENTA	NAVY
ORANGE	RAVEN	RED	REGENCY RED
SAND	SUNSHINE	TAUPE	TOFFEE
TURQUOISE	WHITE		

Can be combined with matching aprons and ties from CG Workwear | With compartments for work utensils (wallet / ballpoint pen / notepad) | Easy attachment with a loop on the matching belt Asti (CGW3210) | Made in Germany | Skin friendly



**EX118** | 118 **Waist Bag**

65% Polyester / 35% Cotton (Black Pinstripe, White: 100% Cotton)

15,5 x 24 cm (Width x Height)

Exner

BLACK	BLACK PINSTRIPE	BORDEAUX	BOTTLE GREEN
GRAPHITE	HOT PINK	LEMON GREEN	NAVY
PURPLE	RED	ROYAL BLUE	SAND
SILVER GREY	TERRACOTTA	TOFFEE	TURQUOISE
WHITE			

Soft, easy-iron finish | Without belt | Matches all aprons | Two pockets and one pen holder | Cotton colours: 230 g/m², fabric blend colours: 220 g/m² | Contents/decorations not included



## CGW161 | 00161-01 **Waist Bag Tollo Classic**

65% Polyester / 35% Cotton

34,5 x 26,5 cm

215 g/m<sup>2</sup>

CG Workwear

BLACK

Indanthrene dyed | Belt with a click fastening | Four sections offer sufficient room for all work aids | Two pen compartments | Made in Germany



## KY004 | KA1 **Cash Holder**

65% Polyester / 35% Cotton

16 x 24 cm (Width x Length)

215 g/m<sup>2</sup>

Karlowsky

BLACK (CA. P. 419C)

Twill-weave, 215 g/m<sup>2</sup> | Highly refined, pre-shrunk, colorfast, easy-care | 2 pockets and 1 pen pocket | With belt loop for an easy attachment to apron and belt | Washable up to 95°C | Contents/decorations not included



## KY097 | KZB29 **Waiter's Purse**

100% Polyester

18,2 x 10 x 4,5 cm (Width x Length x Tiefe)

Karlowsky

BLACK (CA. P. 419C)

18,2 x 10 x 4,5 cm (Width x Length x Depth) | Synthetic | 5 compartments | Coin pocket | 1 zipper pocket | Head lock | Printable | Contents/decorations not included



## KY126 | BS 53 **Work Shoe Next-Step**

Upper material: textile | Inner material: textile | Insole: layer of synthetic foam covered with textile | Outer Sole: synthetic material

35, 36, 37, 38, 39, 40, 41, 42, 43, 44, 45, 46, 47

Karlowsky

BLACK

Lightweight and modern unisex lace-up work shoe with sporty half-shoe look | Certified in accordance with EN ISO 20347:2012, 01-A-E-FO-SRC (without protective toecap) | Washable up to 30 °C | Durable textile upper provides high breathability | Inner textile material with antibacterial lining | Soft, removable sockliner that follows the shape of the foot to provide an optimal fit | With profiled outer sole which is resistant to fuel and oil (FO) and antistatic (A) | Non-slip PU rubber sole with increased slip resistance on ceramic tiles, cleaning agents, steel plates and glycerin (SRC) | Increased energy absorption at heel (E) | With closed heel



## KX152 | KXGTAB **Business- And Gastronomy Reversible Belt**

100% Polyurethane

One Size

Korntex

BLACK/BROWN

Korntex® Bistro Belt, reversible belt made of high-quality imitation leather | One belt, two colours: black or brown | Timeless design | Ideal for business, gastronomy or leisure | Equipped with EAN barcode | Individually packed in a polyethylene bag





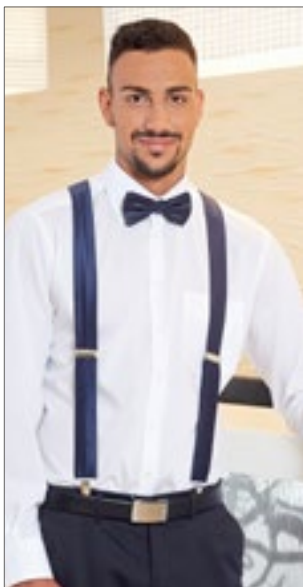

**CGW1511** | 01511-09 **Braces Moricone**

100% Polyester  
One Size

CG Workwear

APPLE	BLACK	BORDEAUX
GOLDEN YELLOW	GREY	KIWI
MAGENTA	NAVY	ORANGE
RED	ROYAL BLUE	

Braces made of tie fabric | Slightly shiny and with a fine stripe structure | Width 3.5 cm | Adjustable length



**PW701** | PR701 **Clip On Trousers Braces/Suspenders**

60% Polyester / 40% Elastane  
One Size

Premier Workwear

BLACK	BROWN	NAVY
RED	STEEL	

Elastic Y back strap braces | Three non-slip clip buckles for attachment | Fully adjustable with lock buckles | Faux leather piece



**X966** | HD12045 **Baker's Scarf**

65% Polyester / 35% Cotton (Natural: 100% Cotton)  
120 x 45 cm  
240 g/m²

Link Kitchen Wear

BLACK	BORDEAUX	BOTTLE GREEN
BROWN	KHAKI	MOUSE GREY
NATURAL (CA. P. 7499)	NAVY	ORANGE
RED	ROYAL	TERRACOTTA (CA. P. 4840)
WHITE	YELLOW	

Pre-shrunk | Easy care | Colourfast | Without imprint washable at 60°C



**CGW1360** | 01360-01 **Tie Messina**

65% Polyester / 35% Cotton  
120 cm  
215 g/m²

CG Workwear

BLACK	BUGATTI	CARAMEL	CHERRY
CHOCOLATE	COPPER	CURRY	DARK BLUE
ELEFANT	EVERGREEN	GRIFFIN	KHAKI
LAVA	LEAF	MAGENTA	NAVY
ORANGE	RAVEN	RED	REGENCY RED
SAND	SUNSHINE	TAUPE	TOFFEE
TURQUOISE	WHITE		

Set with tight fixing knot (no tying) | Made in Germany | Double dyed | Reactive dyeing | Wrinkle resistant and easy care | Colourfast | Patented design | Washable up to 95°C | Skin friendly



**CGW150** | 00150-01 **Short Tie Siena**

65% Polyester / 35% Cotton  
One Size  
215 g/m²

CG Workwear

BLACK	BUGATTI	CARAMEL	CHERRY
CHOCOLATE	COPPER	CURRY	DARK BLUE
ELEFANT	EVERGREEN	GRIFFIN	KHAKI
LAVA	LEAF	MAGENTA	NAVY
ORANGE	RAVEN	RED	REGENCY RED
SAND	SUNSHINE	TAUPE	TOFFEE
TURQUOISE	WHITE		

Elegant tie look | Made in Germany | Set tight with fixing knot (no tying) | Washable up to 95°C | Double dyed | Reactive dyeing | Suitable for industrial laundry and finishing | Skin friendly



**CGW4150** | 04150-32 **Tie Atri**

65% Polyester / 35% Cotton

One Size

280 g/m<sup>2</sup>

CG Workwear

DENIM

Made in Germany | Hardwearing denim fabric | Short tie | Narrow cut | Set tight with fix knot (no tying)



**CGW4170** | 04170-32 **Bow Tie Livo**

65% Polyester / 35% Cotton

One Size

280 g/m<sup>2</sup>

CG Workwear

DENIM

Made in Germany | Hardwearing denim fabric | Classical bow tie | Practical hook and loop fastener

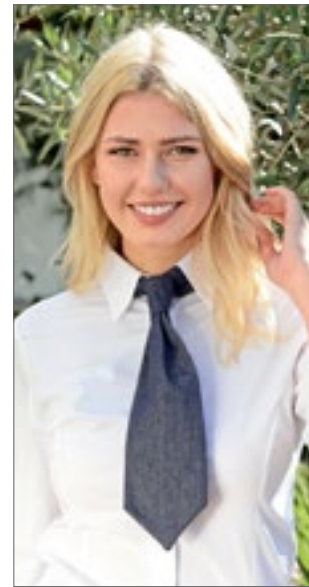

**CGW4350** | 04350-32 **Ladies' Tie Frisa**

65% Polyester / 35% Cotton

100 cm

280 g/m<sup>2</sup>

CG Workwear

DENIM

Made in Germany | Hardwearing denim fabric | Short tie | Wide cut | Set tight with fix knot (no tying)



**CGW4360** | 04360-32 **Men's Tie Frisa**

65% Polyester / 35% Cotton

120 cm

280 g/m<sup>2</sup>

CG Workwear

DENIM

Made in Germany | Hardwearing denim fabric | Short tie | Wide cut | Set tight with fix knot (no tying)



**KY001** | AK3 **Service Tie**

65% Polyester / 35% Cotton

94 x 5 cm (Length x Width)

215 g/m<sup>2</sup>

Karlowsky

ANTHRACITE (CA. P. 7540C)	BLACK (CA. P. 419C)	BORDEAUX (CA. P. 209C)
LIGHT BROWN (CA. P. 438C)	NAVY (CA. P. 533C)	RED (CA. P. 186C)
SAND (CA. P. 7529C)	WHITE	

Twill weave, 215 g/m<sup>2</sup> | Highly refined, pre-shrunk, colorfast, easy-care | No tying | With fixing bight | Suitable for industrial laundering | Washable up to 95°C



**KY050** | AK4 **Tie**

65% Polyester / 35% Cotton

148 x 6,5 cm

215 g/m<sup>2</sup>

Karlowsky

ANTHRACITE (CA. P. 7540C)	BLACK (CA. P. 419C)	BORDEAUX (CA. P. 209C)
LIGHT BROWN (CA. P. 438C)	NAVY (CA. P. 533C)	RED (CA. P. 186C)
SAND (CA. P. 7529C)	WHITE	

Twill weave, 215 g/m<sup>2</sup> | Highly refined, pre-shrunk, colorfast, easy-care | Tie to tie in a contemporary slim style | Suitable for industrial laundering | Washable up to 95°C

03

# Beauty & Medical

Tunics & Co.

153 - 158

Masks

159 - 165



Please contact us for more selection.

EX273 / 155





**RY9098** | CA9098 **Panacea Kasack**

65% Polyester / 35% Cotton  
XS, S, M, L, XL, XXL, 3XL  
160 g/m<sup>2</sup>

Roly Workwear

BLUE DANUBE 110	GRAPE 988	LAB BLUE 44	LAB GREEN 17
PISTACHIO 28	ROSETTE 78	VIOLETT 95	WHITE 01

Unisex slip-on tunic | Short-sleeved | V-Neck | Chest Pocket | 2 side pockets | Side vents | Cotton Twill | Tear-out label

**RY9097** | PA9097 **Vademecum Pull On Trousers**

65% Polyester / 35% Cotton  
XS, S, M, L, XL, XXL, 3XL  
160 g/m<sup>2</sup>

Roly Workwear

BLUE DANUBE 110	GRAPE 988	LAB BLUE 44	LAB GREEN 17
PISTACHIO 28	ROSETTE 78	VIOLETT 95	WHITE 01

Unisex trousers, straight cut | Elastic waistband with button and zip | Back pocket | Cotton Twill | Tear-out label



RY8305 | ZS8305 **Lyles Clogs**

100% Ethylene-vinyl acetate  
25, 26, 27, 28, 29, 30, 31, 32, 33, 34, 35, 36, 37, 38, 39, 40, 41, 42, 43, 44, 45, 46

Roly Footwear

25, 26, 27, 28, 29, 30, 31, 32, 33, 34, 35, 36, 37, 38, 39, 40, 41, 42, 43, 44, 45, 46

GRAPE 988	ORANGE 31	PISTACHIO 28	RED 60
ROSETTE 78	ROYAL BLUE 05		
35, 36, 37, 38, 39, 40, 41, 42, 43, 44, 45, 46			
BLACK 02	LAB BLUE 44	LAB GREEN 17	NAVY BLUE 55
WHITE 01			

Gender-neutral | Ventilation holes | Back strap can be switched between two positions | 100% ethylene-vinyl acetate (EVA)



RY8300 | ZS8300 **Biles Shoes**

36, 37, 38, 39, 40, 41, 42, 43, 44, 45, 46

Roly Footwear

BLACK 02	WHITE 01
----------	----------

100% cotton, canvas | Classic canvas trainers with white rubber soles and coloured stripes | Side vents, rubber toes and lace fastening

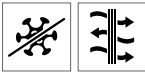

KY079 | BS51 **Cape Town Industrial Shoe**

35, 36, 37, 38, 39, 40, 41, 42, 43, 44, 45, 46, 47

Karlowsky

WHITE
-------

Upper: Synthetic | Gender-neutral | No protective toe | Open at the back, heel strap with buckle | Soft, robust, breathable | Permanent antibacterial lining | PE insole | Antistatic PU sole, slip-resistant | Oil and fuel-resistant | High energy absorption in the heel area | 40°C wash | EN ISO 20347:2007, OB-A-E-FO-SRC



KY080 | BS50 **Oceania Industrial Shoe**

Lining: 100% Polyester  
35, 36, 37, 38, 39, 40, 41, 42, 43, 44, 45, 46, 47

Karlowsky

BLACK (CA. P. 419C)
---------------------

Upper: Synthetic | Gender-neutral | No protective toe | High wearing comfort | Very light | Breathable | Permanent antibacterial lining | PE insole | Antistatic PU sole, slip-resistant | Oil and fuel-resistant | High energy absorption in the heel area | 40°C wash | EN ISO 20347:2007, O1-FO-SRC

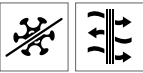

KY083 | BS32 **Usedom Safety Shoe**

35, 36, 37, 38, 39, 40, 41, 42, 43, 44, 45, 46, 47

Karlowsky

BLACK (CA. P. 419C)	WHITE
---------------------	-------

Upper: Synthetic | Gender-neutral | Steel toe | Impact resistance: up to 200 joules | Wide fit | Soft, robust, breathable | Permanent antibacterial lining | PE insole | Antistatic PU sole, slip-resistant | Oil and fuel-resistant | High energy absorption in the heel area | 40°C wash | EN ISO 20345:2007, S1-SRC



**EX239** | 23989 **Blouse-Kasack**  
72% Polyester / 23% Viscose / 5% Elastane  
XS, S, M, L, XL, XXL, 3XL, 4XL, 5XL  
180 g/m<sup>2</sup> Exner

BLACK	GRAPHITE	HOT PINK
LIGHT BLUE	NAVY	ROYAL BLUE
WHITE		

Elegant women's tunic blouse | Short stand-up collar with neckline and concealed button panel | Rear box pleat | 2 concealed pockets in the side seam | Super-soft feel and easy to pull on thanks to the stretch fabric | Back length for size M 74 cm



**EX273** | 273 **Kasack**  
50% Cotton / 50% Polyester  
XS, S, M, L, XL, XXL, 3XL, 4XL, 5XL  
175 g/m<sup>2</sup> Exner

BLACK	BORDEAUX	GRAPHITE
HOT PINK	LEMON GREEN	LIGHT BLUE
LIGHT GREEN	NAVY	PURPLE
RED	ROYAL BLUE	SAND
TEAL	WHITE	

V-Neck | 1 front chest pocket | 2 side pockets | Side vents | Soft, easy-iron finish



**EX280** | 280 **Kasack X-Top**  
73% Polyester / 22% Viscose / 5% Elastane  
XS, S, M, L, XL, XXL, 3XL, 4XL, 5XL  
180 g/m<sup>2</sup> Exner

BLACK	GRAPHITE	HOT PINK
LIGHT BLUE	NAVY	ROYAL BLUE
WHITE		

Women's model | V-Neck | Shaped waist | Side vents | Two piped pockets | Front and rear yoke | Back length for size M: 71 cm



**EX299** | 29975 **Unisex Kasack, Soft Touch**  
50% Cotton / 50% Polyester  
XS, S, M, L, XL, XXL, 3XL, 4XL, 5XL  
175 g/m<sup>2</sup> Exner

WHITE
-------

Soft-touch | Overlapping V-neck | High cut with 1 concealed press stud | 1 breast pocket, size: approx. 11.5 x 13 cm (width x height) | 2 patch side pockets | Side slit | Back length for size S 71 cm



**EX330** | 33075 **Unisex Slip-On Pants**  
50% Cotton / 50% Polyester  
XS, S, M, L, XL, XXL, 3XL, 4XL, 5XL  
175 g/m<sup>2</sup> Exner

BLACK	BORDEAUX	BOTTLE GREEN
GRAPHITE	HOT PINK	LEMON GREEN
LIGHT BLUE	LIGHT GREEN	NAVY
ORANGE	PURPLE	RED
ROYAL BLUE	SAND	TEAL
WHITE		

1 rear pocket | All-round elastic band



**EX332** | 33248 **Unisex Trousers**  
72% Polyester / 23% Viscose / 5% Elastane  
XS, S, M, L, XL, XXL, 3XL, 4XL, 5XL  
180 g/m<sup>2</sup> Exner

BLACK	GRAPHITE	HOT PINK
LIGHT BLUE	NAVY	ROYAL BLUE
WHITE		

Unisex pull-on trousers with stretch | Soft elastic waistband with draw cord | 2 side pockets | Twin hip jett pockets | One leg pocket (right) with zip | Elastic leg cuffs





**EX275** | 275 **Men Jacket**

65% Polyester / 35% Cotton  
XS, S, M, L, XL, XXL, 3XL, 4XL, 5XL  
220 g/m<sup>2</sup>

Exner

WHITE

Stand-Up collar | One breast pocket, size: approx. 14 x 15 cm (width x height) | 2 side pockets | Concealed press stud placket | Back length for size L: 107 cm



**EX279** | 279 **Unisex Jacket**

65% Polyester / 35% Cotton  
XS, S, M, L, XL, XXL, 3XL, 4XL, 5XL  
220 g/m<sup>2</sup>

Exner

WHITE

Notch Lapel | One breast pocket, size: approx. 14 x 15.5 cm (width x height) | Concealed press stud placket | 2 side pockets | Rear vent | Back length for size L: 108 cm



**EX290** | 290 **Women Jacket**

65% Polyester / 35% Cotton  
XS, S, M, L, XL, XXL, 3XL, 4XL, 5XL  
220 g/m<sup>2</sup>

Exner

WHITE

Stand-Up collar | One breast pocket, size: approx. 12 x 13 cm (width x height) | Concealed press stud placket | 2 side pockets | Vent | Back length for size M: 101 cm



**KY015** | BMM1 **Men's Workcoat Basic 100**

100% Cotton  
S, M, L, XL, XXL, 3XL  
185 g/m<sup>2</sup>

Karlowsky

WHITE

Twill weave | Men's coat in loose fit | Notch Lapel | 2 patch side pockets | Welt pocket at left breast | 4 buttons | Washable 60°C



**KY016** | BMF1 **Ladies Workcoat Basic 100**

100% Cotton  
XS, S, M, L, XL, XXL  
205 g/m<sup>2</sup>

Karlowsky

WHITE

Twill weave, 205 g/m<sup>2</sup> | Loose fit | Bust dart | Notch Lapel | 2 patch side pockets | Welt pocket at left breast | 4 buttons | Washable 60°C



**KY063** | BMM2 **Men's Workcoat Basic**

65% Polyester / 35% Cotton  
46 (S), 50 (M), 54 (L), 58 (XL), 62 (XXL), 66 (3XL)  
195 g/m<sup>2</sup>

Karlowsky

WHITE

Twill weave, 195 g/m<sup>2</sup> | Men's coat in loose fit | Notch Lapel | Welt pocket at left breast | 2 patch side pockets | 4 buttons | Washable 60°C



KARLOWSKY®

KARLOWSKY®



**KY064** | BMF3

## Ladies Workcoat Basic Longsleeve

65% Polyester / 35% Cotton

34 (XS), 38 (S), 42 (M), 46 (L), 50 (XL), 54 (XXL)

195 g/m²

Karlowsky

WHITE

Twill weave, 195 g/m² | Ladies coat in loose fit | Bust dart | Notch Lapel | Welt pocket at left breast | 2 patch side pockes | 4 buttons | Washable 60°C



KARLOWSKY®

KARLOWSKY®



**KY105** | KS 51

## Work Smock Laila

65% Polyester / 35% Cotton

0 (34/36), I (38/40), II (42/44), III (46/48), IV (50/52)

215 g/m² (Striped: 180 g/m²)

Karlowsky

LIGHT BLUE (CA. P. 2128C)

RED (CA. P. 186C)

Canvas fabric, 180 g/m² (striped) | Highly refined, pre-shrunk, colourfast | Twill weave, 215 g/m² | Ladies' tunic with panel seam | 1 hidden pocket with 2 openings | Can be closed by two press studs at the sides | Back length for size I approx. 82 cm | Suitable for industrial laundering | 60°C Domestic Wash

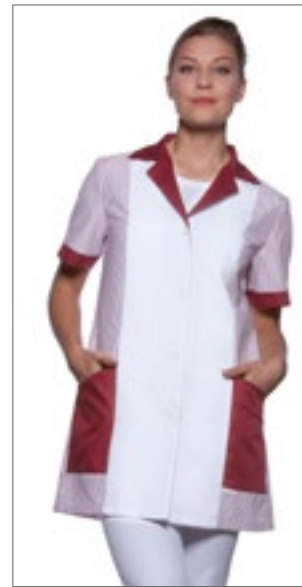

KARLOWSKY®

KARLOWSKY®



**KY107** | KS 53

## Kasack Penelope

65% Polyester / 35% Cotton

34, 36, 38, 40, 42, 44, 46, 48, 50, 52, 54

215 g/m² (Striped: 180 g/m²)

Karlowsky

BLUE (CA. P. 7686C)

BORDEAUX (CA. P. 209C)

OCKER (CA. P. 148C)

RED (CA. P. 186C)

Canvas fabric, 180 g/m² (striped) | Highly refined, pre-shrunk, colourfast | Twill weave, 215 g/m² (uni-coloured) | Work smock for ladies with english seams | Short sleeves | 2 side pockets | Decorative belt at the back | Back length for size 38 approx. 83 cm | Suitable for industrial laundering | 60°C Domestic Wash



KARLOWSKY®

KARLOWSKY®



**KY014** | KS17

## Kasak Bea

65% Polyester / 35% Cotton

0 (34/36), I (38/40), II (42/44), III (46/48), IV (50/52)

215 g/m²

Karlowsky

ANTHRACITE (CA. P. 7540C) / ANTHRACITE (CA. P. 7540C)

APPLE (CA. P. 7406C) / ANTHRACITE (CA. P. 7540C)

BLACK (CA. P. 419C) / ANTHRACITE (CA. P. 7540C)

BORDEAUX (CA. P. 209C) / ANTHRACITE (CA. P. 7540C)

WHITE / ANTHRACITE (CA. P. 7540C)

Twill weave, 215 g/m² | Highly refined, pre-shrunk, colorfast, easy-care | Ladies' kasak with bust darts | Hidden pocket | To be tied at the side | Back length for size I approx. 82 cm | Suitable for industrial laundering | Washable up to 60 °C (Anthrazit up to 95 °C)



KARLOWSKY®

KARLOWSKY®



**KY032** | BKS1

## Ladies Basic Kasack

65% Polyester / 35% Cotton

XS, S, M, L, XL, XXL

195 g/m²

Karlowsky

WHITE

Twill weave, 195 g/m² | Loose fit, comfortable cut | V-Neck | English seams | Without sleeves | Two hidden side pockets | Welt pocket at left breast | 4 buttons | Washable 60°C



KARLOWSKY®

KARLOWSKY®



**KY061** | KS40

## Ladies Kasack Sara

65% Polyester / 35% Cotton

34, 36, 38, 40, 42, 44, 46, 48, 50, 52, 54, 56

215 g/m²

Karlowsky

BLACK (CA. P. 419C)

BLUE (CA. P. 7686C)

BORDEAUX (CA. P. 209C)

RED (CA. P. 186C)

WHITE

Twill weave, 215 g/m² | Highly refined, pre-shrunk, colorfast, easy-care | Ladies' tunic in loose fit | English seams | V-neck, sleeveless | Two hidden side pockets | Welt pocket at left breast | Four press studs | Back length for size 38 approx. 82 cm | Suitable for industrial laundering | Washable up to 95°C



**KARLOWSKY®**

**KARLOWSKY®**  
PASSION



## KY065 | KS38 Worksmock Marilies for Women

65% Polyester / 35% Cotton

0 (34/36), I (38/40), II (42/44), III (46/48), IV (50/52)

215 g/m²

Karlowsky

ANTHRACITE (CA. P. 7540C)/ANTHRACITE (CA. P. 7540C)	ANTHRACITE (CA. P. 7540C)/APPLE (CA. P. 7408C)	ANTHRACITE (CA. P. 7540C)/BLACK (CA. P. 419C)
ANTHRACITE (CA. P. 7540C)/BORDEAUX (CA. P. 208C)	ANTHRACITE (CA. P. 7540C)/WHITE	

Twill weave, 215 g/m² | Highly refined, pre-shrunk, colorfast, easy-care | Ladies' kasak with bust darts | Two front patch pockets | To be tied at the side | Back length for size I approx. 83 cm | Suitable for industrial laundering | Washable up to 60 °C (Anthracit up to 95 °C)

**BEST  
SELLER**



**PREMIER®**



**NEW  
COLOUR**



## PW171 | PR171 Women's Pocket Tabard

65% Polyester / 35% Cotton

S, M, L, XL, XXL, 3XL

195 g/m²

Premier Workwear

BLACK	BOTTLE (CA. P. 560)	BROWN (CA. P. 476)	BURGUNDY (CA. P. 216)
DARK GREY (CA. P. 431)	EMERALD (CA. P. 341)	FUCHSIA (CA. P. 219)	LIME (CA. P. 382)
NAVY (CA. P. 2766)	ORANGE (CA. P. 1655)	PINK (CA. P. 1895)	PURPLE (CA. P. 269)
RED (CA. P. 200)	ROYAL (CA. P. 286)	SILVER (CA. P. 428)	SUNFLOWER (CA. P. 136C)
TURQUOISE (CA. P. 312)	WHITE		

Ladies Tabard with Pocket | Length approx. 68 cm | Side tabs with adjustable stud fastened closures | Colour matched bias trim edges | Large patch Pocket with colour matched bias trim edges | 60° C washable | WRAP certified



**PREMIER®**



## PW172 | PR172 Women's Long Pocket Tabard

65% Polyester / 35% Cotton

S, M, L, XL

195 g/m²

Premier Workwear

BLACK	NAVY (CA. P. 2766)	ROYAL (CA. P. 286)
-------	--------------------	--------------------

Ladies long length tabard with front pocket | Length ca. 78 cm | Side tabs with adjustable stud fastened closures | Colour matched bias trim edges | Large patch pocket with colour matched bias trim edges | 60°C Domestic Wash | WRAP certified



**PREMIER®**



## PW177 | PR177 Tulip Wrap Around Tunic

100% Polyester

S/M, L/XL

185 g/m²

Premier Workwear

BLACK	DARK GREY (CA. P. 425C)	HOT PINK (CA. P. 215C)
PURPLE (CA. P. 7447C)		

Polyester plain weave | Over-the-head style | V-neck styling | Centre patch pocket measuring 39cm width, 21cm depth | 83cm long



**PREMIER®**



## PW116 | PR116 Waterproof Salon Gown

100% Polyester

160 x 117 cm

110 g/m²

Premier Workwear

BLACK	DARK GREY (CA. P. 425C)
-------	-------------------------

100% Polyester with Polyurethane coating, 110gsm | Full body coverage | Adjustable tear release fastening | Fabric hook for hanging | Waterproof | Bleach resistant | 160 cm long, 117 cm wide





## VS001K | VS001K Medical Face Mask Typ I - Kids (Pack of 50)

100% Polypropylene  
approx. 145 x 95 mm

Virshields®

BLUE

Child's medical face mask 3-ply type I in blue | The Virshields Kids medical mask is a class I medical device and consists of three layers of non-woven fabric: one layer of spunbond, one layer of melt-blown fabric, another layer of spunbond | The inner layer is a non-woven fabric that absorbs moisture, including moisture produced by the user. The outer layer is hydrophobic to protect the user from splashes. The filter layer in the middle is the most important part of the medical face mask, as this layer provides a barrier against germs | In addition, the mask includes a full-plastic nose clip (90 mm) and ear loops (3.2 mm elastic) to adapt the mask to the face of the user | Due to the pleated design, the mask can be individually adapted to the wearer's face shape | The medical face mask is classified as type I according to EN 14683:2019+AC:2019 | The Virshields medical mask is a non-sterile medical product for single use only | This product is breathable, reduces the risk of spreading infections, especially in epidemic or pandemic situations, and has been tested with a bacterial filtration rate (BFE) of 95%. EN 14683:2019+AC:2019 TYPE I. | Pack of 50



## VS002 | VS002 Medical Face Mask Typ II (Pack of 50)

100% Polypropylene  
approx. 175 x 95 mm

Virshields®

BLACK

50 x medical face masks, 3-layer type II | The use of medical masks has always been one of the recommended protective measures in various environments, such as hospitals or clinics, as well as for industrial and other occupational purposes. Today, in view of the pandemic, face masks have become even more important. | These medical single-use masks are made of three protective layers of skin-friendly material and have flexible ear loops | The outer layer protects the user from germs, while the inner layer absorbs moisture, including moisture emitted by the wearer. The filter layer acts as a barrier against germs | Suitable for adults | Manufactured in Europe in accordance with DIN EN 14683:2019. This standard ensures that the production process and test methods are carried out such that these medical masks are able to protect against various disease-causing germs | These type II masks offer a filter performance of BFE ≥98% and their outer layer is hydrophobic, meaning it protects against potentially infectious fluids | The fabric used is tested as fire resistance class 1, which guarantees high fire resistance of the material for you as a customer | The manufacturer complies with quality management system ISO 13485 as well as cleanroom standard ISO-8, which are all relevant for the production of medical products. | CE conformity (93/42/EEC) | Not sterile



## VS004 | VS004 + VS017 Medical Face Mask Typ IIR (Pack of 50)

100% Polypropylene  
approx. 175 x 90 mm

Virshields®

BLUE

WHITE

Medical face mask type IIR according to class I | Three layers of nonwoven fabric, in the form of spunbond-meltblown-spunbond | BFE > 98% | The innermost layer is a nonwoven material that absorbs moisture produced by the wearer. | The outermost layer is water-repellent to protect the wearer from splashes | The filter layer in the middle is the most important component of the medical mask, as it is a barrier for germs | Plastic nose clip (90 mm) | Ear loops (3.5 mm-4 mm elastic) | Due to the pleated design, the mask can be flexibly adapted to the wearer's face shape | According to DIN EN 14683: 2019 + AC: Virshields mask achieved type IIR in 2019 | The Virshields face mask is a single use product | The product is breathable and the bacteria filter protects the wearer from dust, pollen and pathogens (e.g. droplet infections and respiratory diseases) | Pack of 50 | Made in Europe



## VS005 | VS005+VS040+VS102-VS105 Filtering Half Mask FFP2 NR (Pack of 10)

100% Polypropylene  
approx. 210 x 260 mm

Virshields®

BLACK

WHITE

BLUE

GREEN

RED

5 layers of nonwoven fabric (spunbond-meltblown-hot air cotton-meltblown-spunbond) | 3D-shaped | The inner layer is a hydrophilic spunbond nonwoven fabric that is used to absorb moisture, including moisture produced by the user. The outer layer is a hydrophobic spunbond to protect the user from splashes. The filter layers in the middle – meltblown, hot air and another layer of meltblown – form a barrier against germs | Double wire nosepiece | Flat, elastic ear loop | Disposable mask | The filter effect is ≥ 94% (BFE) | EN 149:2001+A1:2009 | The product is non-invasive, non-sterile and intended for short-term use | 10 units per pack, each mask is individually packaged | Made in Europe



**ROLY**



**RY9933** | SA9933 **Crick FFP2-Mask (Pack of 25)**

100% Polypropylene  
One Size

WHITE 01

5-layer face mask FFP2 NR | Outside + inside: Non-woven polypropylene 25 g / m<sup>2</sup>; Middle layer: Triple layer of melt-blown filter material 3 x 25 g / m<sup>2</sup> | Heat-sealed version, with elastic strap and nose piece | Individually packaged in sealed bag | EN149:2001+A1:2009 FFP2 NR | The filter effect is 95% (BFE) | Graphite-free

Roly

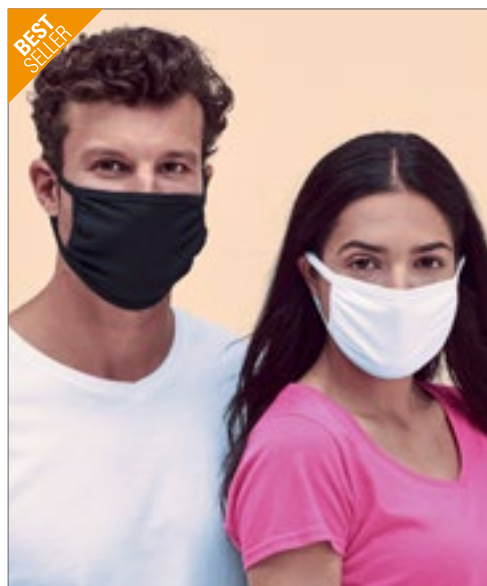

**BEST SELLER**

**FRUIT OF THE LOOM**



**F999** | 6M-013-V/6M-014-V **Mouth-Nose-Mask**

100% Cotton  
S, M  
145 g/m<sup>2</sup> (White: 140 g/m<sup>2</sup>)

Fruit of the Loom

BLACK WHITE

This is not a medical device or personal protective equipment | The mask is not used as protection against infections or other pollutants or for use in healthcare or as occupational safety | 100% Cotton | Soft, 3-layer material | Rubber inserted in weave and sides to give stretch and relaxation and improve it | Washable up to 60°C and reusable | Breathability, permeability and filtration tested in an accredited independent laboratory (filtration is more than 70%) | AFNOR standard certified (French standard)



**HRM**  
Stylish to impress, made to last



**HRM999** | 999 **Premium Mouth-Nose-Mask (Pack of 3)**

100% Cotton  
S (Kids), N (Adults)  
160 g/m<sup>2</sup>

HRM

BLACK/BLACK	BLACK/WHITE	NAVY/NAVY
NAVY/WHITE	RED/RED	RED/WHITE
WHITE/WHITE		

This HRM Premium Mouth Nose Mask is neither a medical device nor personal protective equipment (PPE) | HRM Textil GmbH does not assume any product liability | Single jersey | 2 layers | Set of 3 | With elasticated band | High quality workmanship and modern design | Size S: optimal for children, adolescents and people with narrow faces, size N: for adults | We recommend to wash the product before wearing it for the first time | Please note that the mask should be replaced regularly and can be washed at up to 65°C | Due to health protection and hygiene, this item cannot be exchanged



**HRM**  
Stylish to impress, made to last



**HRM999FR** | 999FR **Premium Mouth-Nose-Mask (AFNOR Standard certified; Pack of 3)**

100% Cotton  
S (Kids), N (Adults)  
160 g/m<sup>2</sup>

HRM

BLACK/BLACK	BLACK/WHITE	NAVY/NAVY
NAVY/WHITE	RED/RED	RED/WHITE
WHITE/WHITE		

This HRM Premium Mouth Nose Mask is neither a medical device nor personal protective equipment (PPE) | HRM Textil GmbH does not assume any product liability | Single jersey | 2 layers | No centre | Set of 3 | With elasticated band | High quality workmanship and modern design | AFNOR standard certified (French standard) | Size S: optimal for children, adolescents and people with narrow faces, size N: for adults | We recommend to wash the product before wearing it for the first time | Please note that the mask should be replaced regularly and can be washed at up to 65°C | Due to health protection and hygiene, this item cannot be exchanged



**BELLA+CANVAS.**



**BL044** | TT044 **2-Ply Reusable Face Mask**

52% Cotton / 48% Polyester  
S/M, M/L

Bella

BLACK

This is not a medical device or personal protective equipment | The mask is not used as protective equipment against infections or other pollutants or for use in healthcare or as occupational safety | Airlume combed and ringspun cotton | Tailored to fit the contours of the nose and chin | Strategic shirring on nose and chin for a face-hugging fit | Fabric ear straps for ultimate comfort | Reusable | Wash separately on hot and dry



**BEST SELLER**



**BY140** | BY141/BY144 **Cotton Face Mask**

100% Cotton  
14 x 16 cm (Dimension incl. Loops 14 x 28 cm)  
170 g/m<sup>2</sup>

Build Your Brand

BLACK	HEATHER GREY	NAVY	NEO MINT
OLIVE	PINK MARSHMALLOW	SAND	WHITE

This mask is not a medical product or personal protective equipment against infection, as it does not meet the FFP standard | For private use only | One size | With stretchable loops out of single jersey with chin dart | An internal opening to insert filter or something similar | Iron on reverse | Reshape while wet | Wash before wearing | 2 layers



**EFMD1** | FM-D1 **Textile Mask**

Inner: 100% Cotton; Outer: 70% Cotton / 30% Polyester  
S, L

Promodoro

WHITE

No certification- not medically or otherwise tested | Mouth and nose mask with flexible nose piece (nickel-free) and elastic ear bands | 2-layer mask | Three cross folds | Certified (organic) cotton | Washable at 95°C, suitable for tumble drying | Tear-away label | Inner material: single jersey, 140 g/m<sup>2</sup>; Outer material: satin 110 g/m<sup>2</sup>



**BEST SELLER**



**EFMD5** | FM-D5 **Face Cover**

100% Cotton (Ear straps: 95% Cotton / 5% Elastane)  
S (Kids), M (Teens), L (Adults)  
140 g/m<sup>2</sup>

Promodoro

AZUR BLUE	BERRY	BLACK	FIRE RED
NAVY	STEEL GRAY	WHITE	

No certification- not medically or otherwise tested | Elastic self-fabric ear bands | 2-layer mask | Certified (organic) cotton | Tear-away label | 60 °C washable | Suitable for tumble-drying | Single jersey





**Cona**  
SPORTS



## CN190 Mouth-Nose-Mask

97% Polyester / 3% Elastane

19 x 13 cm

210 g/m²

CONA SPORTS

WHITE

The textile material of the masks does not fulfil any protective function for the wearer from a medical point of view (no certification). Nevertheless, the wearing of face and nose masks in public is recommended as they prevent the uncontrolled release of droplets contaminated with viruses through coughing or sneezing. | Knitted double thickness | Total width approx. 29cm (dimensions mask 19cm x 13cm) | Suitable for dye sublimation | Elastic ear loops | Antibacterial pre-treatment



**korntex**



## KX993 | MC

## FFP2-Mask-Cover Salzburg

100% Cotton

One Size

110 g/m²

Korntex

BLACK

WHITE

Fashionable accessory for all FFP2/KN95/N95 masks | Suitable for custom printing | Single-layer material | Enables easy breathing | Simply place over the mask using the slits for the ear loops | One size | Reusable | Washable at 40° | Individually packed in a polyethylene bag



**korntex**



## KX994 | MNICEMASK

## Cooling Mask Ice

Outer: 55% Polyamide / 45% Polyester; Layer 2+3: 65% Polyester / 35% Cotton  
25 x 13,5 cm

Korntex

BLACK

WHITE

No certification- not medically or otherwise tested | Prevents skin contact when touching mouth and nose | Cooling effect on the skin thanks to iSilk fabric | Three layers | with darts and without inconvenient nose piece | Ergonomically shaped | Suitable for every head shape due to stretchable straps and adjusters



**korntex**



## KX995 | MNHGMASK

## Holographic Mask Rainbow

Outer: 100% Polyester, Mid-layer + Inner: 65% Polyester / 35% Cotton  
23 x 15 cm

Korntex

GREY/BLACK

No certification- not medically or otherwise tested | Prevents skin contact when touching mouth and nose | Three layers | „Rainbow effect“ reproduces incident light in different colours depending on the direction | With chin dart and nose piece | With slot for additional filters | Ergonomically shaped | Suitable for every head shape due to stretchable straps and adjusters



**KX996** | MNCWMASK **Winter Mask**

Outer: 100% Polyester, Inner: 100% Cotton  
23 x 15 cm

Korntex

BLACK	GREY	MAROON	NAVY
RED	ROYAL BLUE		

No certification- not medically or otherwise tested | Prevents skin contact when touching mouth and nose | 1 layer of coloured polyester on the outside | Warming, quilted cotton on the inside | 2 layers | With chin dart and nose piece | Ergonomically shaped | Suitable for every head shape due to stretchable straps and adjusters



**KX997** | MNRFMASK **Reflective Mask**

Outside: 85% Polyester / 15% Elastane; Layer 2: 100% Polyester; Layer 3+4: 100% Cotton

24 x 15 cm

Korntex

LIGHT GREY
------------

No certification- not medically or otherwise tested | Prevents skin contact when touching mouth and nose | 4 layers | Reflects incident light | With chin dart and without inconvenient nose piece | Ergonomically shaped | Suitable for every head shape due to stretchable straps and adjusters



**KX999** **Mouth-Nose-Mask 3-Layers**

100% Cotton  
Small (23 x 13 cm), Regular (25 x 15 cm)  
100 g/m²

Korntex

ANTHRACITE	BLACK	NAVY	RED
ROYAL BLUE	WHITE		

No certification- not medically or otherwise tested | Prevents skin contact when touching mouth and nose | Pleasant wearing comfort | Suitable for every head shape due to stretchable straps and adjusters | with darts and without inconvenient nose piece | Reusable and machine washable | Restricts droplet spread (when sneezing and coughing) | Printable | Wash before first wear | Three layers | The small size (23 x 13 cm) is suitable for use with narrow faces (e.g. for women, adolescents and children), regular (25 x 15 cm)



printwear®



**XT997** **Mouth-Nose-Mask (The Green Button, Fairtrade-certified Cotton, Organic Cotton)**

100% Cotton  
19 x 20 cm

WHITE
-------

This is not a medical device or personal protective equipment | The mask is not used as protective equipment against infections or other pollutants or for use in healthcare or as occupational safety | 100% organic cotton, Fairtrade-certified cotton, The Green Button certified, satin, smooth | High quality satin fabric with high thread density TC250 - pre-shrunk | 2-layer | Boil-proof 95 °, suitable for industrial washing | Including cloth bag for optional filter material | Skin-friendly, breathable and produced without harmful chemicals | Please wash at high temperature before wearing for the first time | The mask should only be worn over the mouth and nose and should be removed or replaced when wet | The masks used should be sealed as contamination-proof as possible in a bag or otherwise airtight, or washed immediately after use | Hands and relevant parts of the face should be adequately cleaned before and after removing or touching the mask | With straps to tie



**PW796** | PR796 **3 Layer Face Mask**

100% Cotton  
26 x 15 cm

**PREMIER**®



Premier Workwear

BLACK	BURGUNDY	DARK GREY	INDIGO (MELANGE)
KHAKI	NATURAL	NAVY	RED
ROYAL	SILVER	WHITE	

Non-medical face mask | 3-layer face mask | Woven fabric construction | Washable at 60 degrees | Reusable | Breathable and shaped | Pocket for optional activated carbon filter (PW797 sold separately). Remove any filter prior to washing | Secured with adjustable elasticated ear loops | Shaped to fit snugly on the face and under chin | Bendable and adjustable 'nose wire' prevents glasses from "fogging" | Tear Away Label



**PW799** | PR799 **Face Covering (Pack of 5)**

95% Cotton / 5% Elastane  
16 x 10 cm (Dimension incl. Loops 32 x 12 cm)  
160 g/m²

**PREMIER**®



Premier Workwear

BLACK	BOTTLE	BROWN	BURGUNDY
DARK GREY	HEATHER GREY	HOT PINK	KHAKI
LIME	NAVY	PINK	PURPLE
RED	ROYAL	WHITE	

It is not a medical or clinical face mask and as such should not be used for this purpose, it should not be used under any circumstances where infection level is high and in any exposure to high level heat sources or combustible substances | 2 Layers of single jersey with antimicrobial and water repellent finish | 5 Pack | With inner loop option for fit adjustment | Silvadur™ 930 Antimicrobial finish on outer which inhibits the growth of microbes to offer protection, durability and freshness | Zelan™ R3 water repellent finish on outer fabric layer | Shaped fabric face covering Soft cotton fabric that is designed to be worn over ears to keep in place and fit close to the face | Washable to 60 degrees



**PW797** | PR797 **Activated Carbon Mask Filter (Pack of 10)**

12 x 8 cm

**PREMIER**®



Premier Workwear

WHITE
-------

For use with the PR796 Face mask | Non-woven, active carbon cloth filter | PM2.5, reduces dust, particulates and allergens | Reduces inhalation of particles such as haze, dust, pollen and motor vehicle exhaust emissions | Recommended to replace filter every 1 to 3 days, depending on use | 10 pair pack



**XT999** **Fair Trade Face Mask**

100% Cotton  
S/M (Kids), L/XL (Adults)  
160 g/m²

printwear®



BLACK	NAVY	WHITE
-------	------	-------

No medical product in the sense of the MDD (93/42/EEC) and also no product in the sense of personal protective equipment (PPE) | 2-ply cotton fabric | World Fair Trade certified | S / M: approx. 17 x 7.5 cm folded, L / XL: approx. 18 x 9 cm folded | 60°C Wash | With fastening ties





**RT009** | RV009X **Natural Yarn Antibacterial Face Masks (Pack of 10)**

90% Cotton / 8% Polypropylene / 2% Elastane  
22 x 10 cm

Result

BLACK	CHARCOAL	LIME	NAVY
PINK	ROYAL	WHITE	

Non-medical | 90% Cotton / 8% PROLEN®Siltex (Polypropylene) / 2% Elastane | Nose, mouth, chin zone: PROLEN®Siltex antibacterial fibres containing silver ions can filter small particles from the air | Cheek zone: knitted mesh allows for air circulation | Soft, lightweight and breathable, very comfortable to wear and ideal for people with skin sensitive allergies | Ear loops sit nicely behind the ear and can be worn for hours | Re-usable: PROLEN®Siltex retains its antibacterial properties for 20 washes. This mask lets air in easily and keeps moisture out, letting you breathe easily whilst keeping dust and other pollutants out | Standard 100 by OekoTex® certified | Individually bagged | Hand wash and air dry only | PROLEN®Siltex is a polypropylene yarn treated with a permanent antibacterial additive, based on silver ions

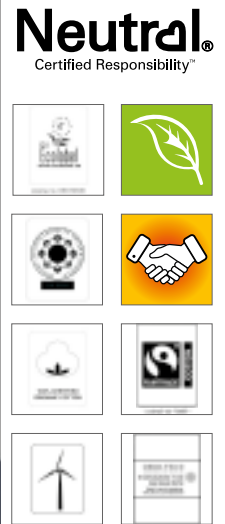

**NE93030** | O93030 **Face Cover (Pack of 5)**

100% Cotton  
10,5 x 14 cm  
155 g/m²

Neutral

BLACK	BORDEAUX	BOTTLE GREEN	CHARCOAL
DUSTY INDIGO	GREEN	LIGHT PINK	MILITARY
NAVY	RED	ROYAL	WHITE

This is not a medical device or personal protection device | 3-layer face mask | Inner/outer layer in Single Jersey cotton | Middle layer - Non woven interlining | Neutral® heart flaglabel at side | Fairtrade label stitched at right side of Face Cover | Ear loops in flat soft elastic | Hangtag as per Neutral® standard | Recommended wash at 60°C | Packaging - (5 pcs/pack) in a white paper bag - as per Neutral® standard



**KX998** | MNFLMASK **Fluorescent Mask**

Outer: 100% Polyester, Inner: 100% Cotton  
23 x 15 cm

Korntex

SIGNAL ORANGE	SIGNAL YELLOW
---------------	---------------

No certification- not medically or otherwise tested | Prevents skin contact when touching mouth and nose | Outside: Bird-eye polyester, Inside: 100% cotton | 2 layers | With black hem | Ergonomically shaped | With darts and without inconvenient nose piece | Suitable for every head shape due to stretchable straps and adjusters



**SW2FM** | SW2FM **Bacteriostatic Face Mask**

100% Polyester  
XS, S/M, L/XL, XXL+  
300 g/m²

Starworld

BLACK	DEEP NAVY	WHITE
-------	-----------	-------

This is not a medical device or personal protection device | Breathable Polyester | Quick wicking and anti bacterial properties | Water repellent | 2 Ply | Reusable Masks with earloops and sewn on neck strap | Printable | Certified to standard EN 13274-7 and AFNOR S76-001 for filtration and permeability | Washable at 60° C | Wash before first use | Retains efficiency even after 20 washes | XS for children 6 to 10 years; S/M for teens and slim adults; L/XL for most adults; XXL+ for larger adults

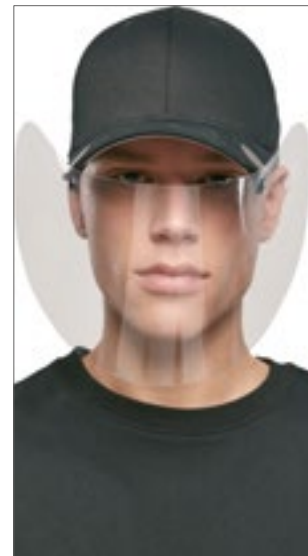

**FXFF020** | FF-020 **Face Shield For Caps**

Shield: 100% PET, Fastening: 100% Iron  
One Size

FLEXFIT

TRANSPARENT
-------------

Transparent face shield made of PET with iron fasteners | Provides protection from droplets without obstructing vision or breathing | Can be easily attached to different caps | Frames the face in a semi-circle | The face shield extends below the chin | Delivery without cap

Workwear Concepts	167 - 189
T-Shirts & Polo Shirts	190 - 194
Sweats & Fleece	195 - 196
Jackets & Bodywarmers	197 - 201
Pants & Shorts	202 - 203
Shoes	204 - 206
Accessories	207 - 209



Please contact us for more selection.





**CARSON**  
contrast



## CR481 | CC709S Contrast Work Shorts

65% Cotton / 35% Polyester

42, 44, 46, 48, 50, 52, 54, 56, 58, 60, 62, 64

300 g/m<sup>2</sup>

Carson Contrast

BLACK/GREY	DEEP NAVY/GREY
GREY/BLACK	RED/GREY
ROYAL/GREY	WHITE/GREY

YKK metal zipper | Flexible waist band with belt loops | Variable KlettOmatic fastenings (snap buttons with hook and loop) | Back pockets with inside hook and loop closure | Safety pocket with concealed zipper | Ruler/phone/pen pocket with bellow pleats | Reflective piping on side seams | 60°C Wash



**CARSON**  
contrast



## CR480 | CC709H Contrast Work Pants

65% Cotton / 35% Polyester

Regular Leg: 42, 44, 46, 48, 50, 52, 54, 56, 58, 60, 62, 64 / Short

Leg: 90, 94, 98, 102, 106, 110 / Tall Leg: 25, 26, 27, 28, 29

300 g/m<sup>2</sup>

Carson Contrast

BLACK/GREY	DEEP NAVY/GREY
GREY/BLACK	RED/GREY
ROYAL/GREY	WHITE/GREY

YKK metal zipper | Flexible waist band with belt loops | Variable KlettOmatic fastenings (snap buttons with hook and loop) | Back pockets with inside hook and loop closure | Safety pocket with concealed zipper | Ruler/phone/pen pocket with bellow pleats | Pockets for optional knee pads | Reflective piping on side seams | 60°C Wash



**CARSON**  
contrast



## CR483 | CC726 Contrast Bib Pants

65% Cotton / 35% Polyester

Regular Leg: 42, 44, 46, 48, 50, 52, 54, 56, 58, 60, 62, 64 / Short

Leg: 90, 94, 98, 102, 106, 110 / Tall Leg: 25, 26, 27, 28, 29

300 g/m<sup>2</sup>

Carson Contrast

BLACK/GREY	DEEP NAVY/GREY
GREY/BLACK	RED/GREY
ROYAL/GREY	WHITE/GREY

YKK metal zipper | YKK plastic buckles | Variable KlettOmatic fastenings (snap buttons with hook and loop) | Back pockets with inside hook and loop closure | Ruler/phone/pen pocket with bellow pleats | Pockets for optional knee pads | Reflective piping on side seams | Double bib pocket, hook and loop fastened outside flaps | 60°C Wash



**CARSON**  
contrast



## CR750 | CC700 Contrast Work Vest

65% Cotton / 35% Polyester

S, M, L, XL, XXL

300 g/m<sup>2</sup>

Carson Contrast

BLACK/GREY	DEEP NAVY/GREY
GREY/BLACK	RED/GREY
ROYAL/GREY	WHITE/GREY

Reflective piping on front and back | Contrast pleat for flexibility | Concealed snap buttons | No seams on the back for better printing | Pockets with flaps and hook and loop fastenings | Inside pocket, concealed side pockets | Backside of flaps and reverse side of collar in contrast colours | 60°C Wash



**CARSON**  
contrast



## CR700 | CC710 Contrast Work Jacket

65% Cotton / 35% Polyester

42, 44, 46, 48, 50, 52, 54, 56, 58, 60, 62, 64

300 g/m<sup>2</sup>

Carson Contrast

BLACK/GREY	DEEP NAVY/GREY
GREY/BLACK	RED/GREY
ROYAL/GREY	WHITE/GREY

Reflective piping on front and back | Contrast pleat for flexibility | Concealed snap buttons | No seams on the back for better printing | Pockets with flaps and hook and loop fastenings | Inside pocket, concealed side pockets | Backside of flaps and reverse side of collar in contrast colours | 60°C Wash



**CARSON**  
contrast



## CR800 | CCC Contrast Sandwich Cap

65% Cotton / 35% Polyester

One Size

300 g/m<sup>2</sup>

Carson Contrast

BLACK/GREY	DEEP NAVY/GREY
GREY/BLACK	RED/GREY
ROYAL/GREY	WHITE/GREY

6-panel sandwich cap | Five-fold stitching on pre-curved peak | Sewn eyelets | Velcro Fastening | Fabric and colour match the Carson Contrast Workwear Collection | 60°C Wash





**CARSON**  
CLASSIC  
CASUALS



**CR486** | KTHKS **Classic Cargo Shorts**

100% Cotton

28, 30, 32, 34, 36, 38, 40, 42 Inch

280 g/m²

Carson Classic Casuals

BLACK DEEP NAVY KHAKI

100% combed cotton (twill) | Two cargo pockets with Velcro | Garment washed, pre-shrunk | Inside hip pockets with button | YKK branded zipper | 60°C Wash



**CARSON**  
CLASSIC  
WORKWEAR



**CR482** | KTH709H **Classic Work Pants**

100% Cotton

44, 46, 48, 50, 52, 54, 56, 58, 60, 62

285 g/m²

Carson Classic Workwear

MOOSGREEN NAVY ORANGE ROYAL  
WHITE

Million times tested drill quality | Classic pants with elastic waist and belt loops | 4 pockets including one for folding yardstick | Pants with knee reinforcement | Pre-shrunk | 60°C Wash



**CARSON**  
CLASSIC  
WORKWEAR



**CR484** | KTH726 **Classic Bib Pants**

100% Cotton

44, 46, 48, 50, 52, 54, 56, 58, 60, 62

285 g/m²

Carson Classic Workwear

MOOSGREEN NAVY ORANGE ROYAL  
WHITE

Million times tested drill quality | Reinforced at the knees | High cut sides with adjustable and elasticated waist | 2 bib pockets, side and folding yardstick pockets | Pre-shrunk | 60°C Wash | Close buckles when washing to avoid miss-haping!



**CARSON**  
CLASSIC  
WORKWEAR



**CR770** | KTH735 **Classic Overall**

100% Cotton

44, 46, 48, 50, 52, 54, 56, 58, 60, 62, 64

285 g/m²

Carson Classic Workwear

MOOSGREEN NAVY ORANGE WHITE

Coverall with a covered zipper | Reinforced at the knees | 7 pockets including one ruler pocket per leg | Elastic waistband for a perfect fit | Pre-shrunk | 60°C Wash



**CARSON**  
contrast



**CR801** | KSAB **Knee Pads**

One Size

Carson Contrast

BLACK

Ergonomic knee pad | Easy to use | Shipped as double pack



**CARSON**  
CLASSIC  
WORKWEAR



**CR701** | KTH709J **Classic Long Work Jacket**

100% Cotton  
44, 46, 48, 50, 52, 54, 56, 58, 60, 62  
285 g/m<sup>2</sup>

Carson Classic Workwear

NAVY

ORANGE

ROYAL

WHITE

Million times tested drill quality | Jacket in classic long form | Covered button placket | Plain back (seamless back ideal for printing and embroidery) | Pre-shrunk | 60°C Wash



**CARSON**  
CLASSIC  
WORKWEAR



**CR702** | KTH728 **Classic Blouson Work Jacket**

100% Cotton  
44, 46, 48, 50, 52, 54, 56, 58, 60, 62  
285 g/m<sup>2</sup>

Carson Classic Workwear

MOOSGREEN

NAVY

ROYAL

Million times tested drill quality | Jacket, cut for safety and comfort | Covered button placket | With 5 pockets | Pre-shrunk | 60°C Wash



**CARSON**  
CLASSIC  
WORKWEAR



**CR703** | KTH741 **Classic Work Coat**

100% Cotton  
44, 46, 48, 50, 52, 54, 56, 58, 60, 62  
285 g/m<sup>2</sup>

Carson Classic Workwear

GREY

NAVY

ROYAL

WHITE

Million times tested drill quality | Practical work coat with covered placket | Five pockets including 2 inner pockets | Cell phone pocket (velcro fastening) | Back belt sewn on | 60°C Wash





**BCAUC60 | AUC60 Kneepads**

100% Ethylene-vinyl acetate  
One Size

B&C Pro Collection

BLACK

100% EVA (Ethylene vinyl acetate) | 1 pair Kneepads | B&C Collection is member of the Fair Wear Foundation



**BCBUC50 | BUC50 Universal Pro**

65% Polyester / 35% Cotton  
EU: 44, 46, 48, 50, 52, 54, 56, 58, 60, 62  
245 g/m<sup>2</sup>

B&C Pro Collection

BLACK

NAVY

STEEL GREY (SOLID)

Combed Cotton-Twill | Adjustable pockets for knee-pads, with flap and Velcro® fastener, Oxford backing for extra comfort in the kneeling position | Elasticated back to adjust the belt | Wider belt loop at the rear | Semi-flying metre pocket for greater freedom of movement | Easy-access pockets | Wider hem at the bottom of the trouser leg for better adjustment of leg length (length 5 cm) | Ring to attach badge, keys, etc | Multiple Oxford backings for increased longevity | Reinforced triple-stitch seams (outside, inside, between legs) | Reinforced double-stitch seams at pockets | Reinforced stress points with stop points (pockets, belt loops, Eclair® fastener, etc) | YKK-zip | Abrasion-resistant, Tear-resistant | Easy care, washable at 60 ° C, tumble dry | B&C Collection is member of the Fair Wear Foundation



**BCBUC51 | BUC51 Performance Pro**

65% Polyester / 35% Cotton  
EU: 44, 46, 48, 50, 52, 54, 56, 58, 60, 62  
245 g/m<sup>2</sup>

B&C Pro Collection

BLACK

NAVY

STEEL GREY (SOLID)

STEEL GREY (SOLID)/BLACK

Combed Cotton-twill | Adjustable pockets for knee-pads, with flap and Velcro® fastener, Cordura® backing for extra comfort in the kneeling position | Large flying pockets for greater comfort at work | Deep pockets, lined at the front for easy insertion of flying pockets if these are not used | Elasticated back to adjust the belt | Wider belt loop at the rear | Semi-flying metre pocket for greater freedom of movement | Velcro® attachment system, developed for swift and easy integration of tool pockets | Wider hem at the bottom of the trouser leg for better adjustment of leg length (length 5 cm). Ring to attach badge, keys, etc | Multiple Cordura® backings for increased longevity | Reinforced triple-stitch seams (outside, inside, between legs) | Reinforced double-stitch seams at pockets | Reinforced stress points with stop points (pockets, flying pockets, belt loops, Eclair® fastener, etc) | YKK-zip | Abrasion-resistant | Tear-resistant | Easy care, washable at 60 ° C, tumble dry | B&C Collection is member of the Fair Wear Foundation







**BCJUC41** | JUC41 **Jacket Shelter Pro**

100% Polyester  
S, M, L, XL, XXL, 3XL, 4XL

B&C Pro Collection

BLACK DARK GREY (SOLID) NAVY

Outer: 100% Polyester Rip-stop, waterproof (5000mm), windproof (230 g/m²) | Inner: Heavy thermo-insulated padded lining (200g/m²) for extra warmth | Highly functional heavy PRO jacket with ergonomic concealed hood | 12 multi-function pockets | Longer back for freedom of movement, warmth and protection when bending or kneeling | Reflective piping at front and back panels for enhanced visibility and safety | Rip-stop outer shell ensures increased resistance to abrasion and tears | 1 external smartphone pocket with velcro fastening, 3 extra outer pencil pockets, 2 double entry front pockets with side fleece handwarmer access | 1 inside patched wallet pocket | 1 arm pocket with zip closure | Ergonomic zip pullers for easy access | Adjustable cuffs with velcro tabs for better fitting body shapes | Fabric tested for all printing techniques and embroidery | B&C Collection is member of the Fair Wear Foundation



**BCJUC42** | JUC42 **Jacket Shield Softshell Pro**

96% Polyester / 4% Elastane  
S, M, L, XL, XXL, 3XL, 4XL

B&C Pro Collection

BLACK DARK GREY (SOLID) NAVY

Outer layer: 96% polyester - 4% elastane High Performance mini Rip-stop softshell | Mid layer: bonded TPU membrane waterproof 2000mm, breathable 1000g/m² | Inner layer: 100% polyester anti-pilling micro-fleece for extra warmth | Ripstop-structure 3-layer PRO softshell jacket | Micro-fleece inner layer for extra warmth | Reinforced patches (black) on shoulders, elbows and rear hem | Longer back for freedom of movement, warmth and protection when bending or kneeling | Reflective piping at shoulder panels and bottom back for enhanced visibility | Seamless shoulder panels for better comfort and waterproofness | Ergonomic construction for best ease of movement, enhanced thanks to fabric elasticity | 5 Multi-use and spacious pockets (3 outer, 2 inner) | Full decoration access in front, back and sleeves | Adjustable bottom hem with drawcords and stoppers | B&C Collection is member of the Fair Wear Foundation

BEST  
SELLER



**BCJUC40** | JUC40 **Expert Pro Bodywarmer**

100% Polyester  
S, M, L, XL, XXL, 3XL, 4XL

B&C Pro Collection

BLACK BROWN DARK GREY (SOLID)  
NAVY RED

Out : 100% Rip-stop polyester windproof, water-repellent & waterproof | In : 100% heavy padded polyester lining (200 g/m²), Micro fleece lining for pockets & collar | 3 extra outer pencil pockets | Double entry front pockets with side fleece handwarmer access and velcro fastened flap for extra warmth, easy access | Moved seams on shoulders to avoid friction for extra comfort & extended durability | Deep cut armholes with elasticated weather protectors for added comfort and warmth | Mobile phone pocket (iPhone size) with velcro fastening & easy access tabs | Pocket with a vertical reverse & durable zip opening for a trendy look + zip puller for easy access | High zip through collar, Front covered full-zip with chin protector, zip puller, with 3 Velcro and 2 press studs (top & bottom) - closure / fastened storm flap for easy access & wind protection | Inside patch wallet pocket with Velcro fastening | Half-moon yoke : locker patch for internal identification | Reflective stripes front panel for better (enhanced) visibility | Double stitched seams at shoulders, armhole and waist bar tacked pockets for extra strength | Easy access for decoration thanks to the zip opening at the bottom back of the lining | Micro fleece lined neck for extra warmth & comfort | B&C Collection is member of the Fair Wear Foundation



**BCPUC10** | PUC10

**Skill Pro Polo**

100% Cotton

**S, M, L, XL, XXL, 3XL, 4XL**

230 g/m<sup>2</sup>

B&C Pro Collection

**BLACK** **DARK GREY (SOLID)** **NAVY**

Short-sleeved workwear heavy weight pre-washed, ring-spun and combed cotton-piqué polo shirt | Practical concealed chest pocket | Modern design | Tone on tone 3 buttons placket | Neck tape | Reinforced 4-needle stitching on button placket | Longer back panel | Hang loop | 4-needle reinforced stitching on shoulders & armholes | Double needle reinforced stitching for durability | 1x1 rib knitted collar & cuffs | Side seams construction | Half-moon yoke : locker patch for internal identification | Moved shoulder seams to avoid friction for extra comfort | Reinforced side vents (herringbone & bar tack) for comfort, freedom of movement & durability | Easy Care 60°C Wash Tumble Dry suitable | B&C Collection is member of the Fair Wear Foundation



**BCPUC11** | PUC11

**Energy Pro Polo**

65% Polyester / 35% Cotton

**S, M, L, XL, XXL, 3XL, 4XL**

200 g/m<sup>2</sup>

B&C Pro Collection

**BLACK** **DARK GREY (SOLID)** **NAVY**

Pre-washed ring-spun and combed cotton-piqué | Flatlock stitching on shoulders & armholes to avoid friction for extra comfort | Short-sleeved workwear heavy weight piqué polo shirt | Set In sleeves | Practical concealed chest pocket | 1x1 rib knitted collar & cuffs | Tone on tone 3 buttons placket | Neck tape | Reinforced side vents (herringbone & bar tack) | Easy Care 60°C Wash Tumble Dry suitable | Side seams construction | Longer back panel | Double needle reinforced stitching for double strength | Half-moon yoke: locker patch for internal identification | Hang loop | B&C Collection is member of the Fair Wear Foundation



**BCPUC12** | PUC12

**CoolPower Pro Polo**

100% Polyester

**S, M, L, XL, XXL, 3XL**

200 g/m<sup>2</sup>

B&C Pro Collection

**BLACK** **DARK GREY (SOLID)** **NAVY**

Short-sleeved workwear functional piqué polo shirt | Self fabric collar | Easy Care 60°C Wash | Flatlock stitching to avoid friction for extra comfort | Twin needle reinforced stitching for durability | Moisture absorbent | Reinforced flatlock stitching to avoid friction for extra comfort & durability | Half-moon yoke : locker patch for internal identification | Moved seams to avoid friction for extra comfort | Tone on tone 3 buttons placket | Side seam construction | Neck tape | Patched chest pocket | Side vents for freedom of movement | Open hem for freedom of movement | Sleeves with open cuffs | Hang loop | B&C Collection is member of the Fair Wear Foundation



**BCTUC01** | TUC01

**Perfect Pro Tee**

100% Cotton

**S, M, L, XL, XXL, 3XL, 4XL**

185 g/m<sup>2</sup>

B&C Pro Collection

**BLACK** **DARK GREY (SOLID)** **NAVY** **RED**

Pre-shrunk ring-spun cotton/Single Jersey | Tubular construction, Single Jersey | 2-ply 1x1 rib knitted collar & cuffs with Lycra® | Reinforced flatlock seams | Neck tape | Flatlock stitching to avoid friction (armholes & shoulders) for extra comfort | 4-needle reinforced stitching for durability | Double needle reinforced stitching for durability | Easy Care 60°C Wash Tumble Dry suitable | Crew neck short-sleeved workwear T-shirt | Half-moon yoke & hang loop back neck | Set In sleeves | Moved seams to avoid friction | B&C Collection is member of the Fair Wear Foundation

BEST  
SELLER

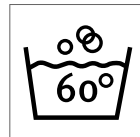

## BCWUC20 | WUC20 Unisex Hero Pro Sweat

80% Cotton / 20% Polyester

S, M, L, XL, XXL, 3XL, 4XL

280 g/m<sup>2</sup>

B&C Pro Collection

BLACK	BROWN	DARK GREY (SOLID)
NAVY	RED	

Drop shoulder seams to avoid friction | Soft touch and freedom of movement thanks to the high quality fabric (PST Technology) | 2x2 Rib cuffs & collar for wind & cold protection | Set In sleeves | Low shrinkage | Crew neck sweatshirt | Fleece brushed inside | Half-moon yoke & hang loop back neck | 60°C Wash | Contemporary workwear style | Side seams construction | 80% combed cotton / 20% polyester | B&C Collection is member of the Fair Wear Foundation





**JAMES & NICHOLSON**



## JN1824 | JN1824 Men's Workwear T-Shirt -STRONG-

50% Cotton / 50% Polyester

XS, S, M, L, XL, XXL, 3XL, 4XL, 5XL, 6XL

180 g/m<sup>2</sup>

James+Nicholson

BLACK/CARBON	CARBON/BLACK	DARK GREEN/BLACK
NAVY/NAVY	RED/BLACK	ROYAL/NAVY
STONE/BLACK	WHITE/CARBON	

Durable and easy-care T-shirt with contrasting inserts | Material blend of ring-spun organic cotton and recycled polyester for optimum shape and wash resistance | Side and shoulder inserts in contrasting colours | Neck cuff with elastane | Neck tape | 60°C Wash | Suitable for tumble-drying



**JAMES & NICHOLSON**



## JN1823 | JN1823 Ladies' Workwear T-Shirt -STRONG-

50% Cotton / 50% Polyester

XS, S, M, L, XL, XXL, 3XL, 4XL

180 g/m<sup>2</sup>

James+Nicholson

BLACK/CARBON	CARBON/BLACK	DARK GREEN/BLACK
NAVY/NAVY	RED/BLACK	ROYAL/NAVY
STONE/BLACK	WHITE/CARBON	

Durable and easy-care T-shirt with contrasting inserts | Material blend of ring-spun organic cotton and recycled polyester for optimum shape and wash resistance | Side and shoulder inserts in contrasting colours | Neck cuff with elastane | Neck tape | 60°C Wash | Suitable for tumble-drying | Slightly fitted



**JAMES & NICHOLSON**



## JN1826 | JN1826 Men's Workwear Polo -STRONG-

50% Cotton / 50% Polyester

XS, S, M, L, XL, XXL, 3XL, 4XL, 5XL, 6XL

200 g/m<sup>2</sup>

James+Nicholson

BLACK/CARBON	CARBON/BLACK	DARK GREEN/BLACK
NAVY/NAVY	RED/BLACK	ROYAL/NAVY
STONE/BLACK	WHITE/CARBON	

Durable and easy-care polo with contrasting inserts | Material blend of ring-spun organic cotton and recycled polyester for optimum shape and wash resistance | Side and shoulder inserts in contrasting colours | Knitted polo collar | Neck tape | 4-button panel | | 60°C Wash | Suitable for tumble-drying



**JAMES & NICHOLSON**



## JN1825 | JN1825 Ladies' Workwear Polo -STRONG-

50% Cotton / 50% Polyester

XS, S, M, L, XL, XXL, 3XL, 4XL

200 g/m<sup>2</sup>

James+Nicholson

BLACK/CARBON	CARBON/BLACK	DARK GREEN/BLACK
NAVY/NAVY	RED/BLACK	ROYAL/NAVY
STONE/BLACK	WHITE/CARBON	

Durable and easy-care polo with contrasting inserts | Material blend of ring-spun organic cotton and recycled polyester for optimum shape and wash resistance | Side and shoulder inserts in contrasting colours | Knitted polo collar | Neck tape | 4-button panel | | 60°C Wash | Suitable for tumble-drying | Slightly fitted



**JN1810 | JN1810 Men's Doubleface Work Jacket -SOLID-**

55% Polyester / 45% Cotton  
XS, S, M, L, XL, XXL, 3XL, 4XL, 5XL, 6XL  
380 g/m<sup>2</sup>

James+Nicholson

BLACK	BROWN	CARBON	DARK GREEN
DARK ROYAL	GREY HEATHER	NAVY	OLIVE
RED	ROYAL	WHITE	

Functional jacket with stand-up collar and kangaroo pocket | Comfortable 2-layer material, outside cotton single jersey, inside fleece | Reflecting front zip (without protection function/no PPE) | Kangaroo pocket with concealed zips | Sleeve- and waistbands with elastane | Zips: YKK

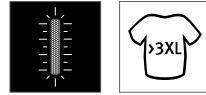

**JN1809 | JN1809 Ladies' Doubleface Work Jacket -SOLID-**

55% Polyester / 45% Cotton  
XS, S, M, L, XL, XXL, 3XL, 4XL  
380 g/m<sup>2</sup>

James+Nicholson

BLACK	BROWN	CARBON	DARK GREEN
DARK ROYAL	GREY HEATHER	NAVY	OLIVE
RED	ROYAL	WHITE	

Functional jacket with stand-up collar and kangaroo pocket | Comfortable 2-layer material, outer made of cotton single jersey, inner made of fleece | Reflective front zip (without protection function/no PPE) | Kangaroo pocket with concealed zips | Sleeve- and waistbands with elastane | Zips: YKK | Slightly fitted

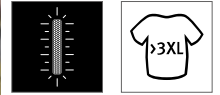

**JN842 | JN842 Men's Workwear Fleece Jacket -STRONG-**

100% Polyester  
XS, S, M, L, XL, XXL, 3XL, 4XL, 5XL, 6XL  
280 g/m<sup>2</sup>

James+Nicholson

BLACK/CARBON	CARBON/BLACK	DARK GREEN/BLACK
NAVY/NAVY	RED/BLACK	ROYAL/NAVY
STONE/BLACK	WHITE/CARBON	

Durable fleece jacket in a material blend | Easy care anti-pilling micro fleece | Elastic softshell inserts in contrasting colours on the arm and side | Covered zip fastening with chin protector | Stand-Up collar | 2 side pockets and sleeve pocket with zip fastening



**JN841 | JN841 Ladies' Workwear Fleece Jacket -STRONG-**

100% Polyester  
XS, S, M, L, XL, XXL, 3XL, 4XL  
280 g/m<sup>2</sup>

James+Nicholson

BLACK/CARBON	CARBON/BLACK	DARK GREEN/BLACK
NAVY/NAVY	RED/BLACK	ROYAL/NAVY
STONE/BLACK	WHITE/CARBON	

Durable fleece jacket in a material blend | Easy care anti-pilling micro fleece | Elastic softshell inserts in contrasting colours on the arm and side | Covered zip fastening with chin protector | Stand-Up collar | 2 side pockets and sleeve pocket with zip fastening | Slightly fitted







**JAMES & NICHOLSON**



**JN862** | JN862

## Men's Knitted Workwear Fleece Jacket -STRONG-

100% Polyester

**XS, S, M, L, XL, XXL, 3XL, 4XL, 5XL, 6XL**

280 g/m<sup>2</sup>

James+Nicholson

CARBON MELANGE/BLACK	DARK GREEN MELANGE/BLACK	RED MELANGE/BLACK
ROYAL MELANGE/NAVY	STONE MELANGE/BLACK	WHITE MELANGE/CARBON

Easy-care, knitted fleece jacket in a material blend | Soft, warm, easy-care fabric in melange look | Outside knitted look, inside roughened, thus soft and fluffy | Elastic softshell inserts on the side, shoulder and sleeves | Two side pockets with concealed zip fastening | Stand-Up collar | Long covered front zip with chin protection



**JAMES & NICHOLSON**



**JN861** | JN861

## Ladies' Knitted Workwear Fleece Jacket -STRONG-

100% Polyester

**XS, S, M, L, XL, XXL, 3XL, 4XL**

280 g/m<sup>2</sup>

James+Nicholson

CARBON MELANGE/BLACK	DARK GREEN MELANGE/BLACK	RED MELANGE/BLACK
ROYAL MELANGE/NAVY	STONE MELANGE/BLACK	WHITE MELANGE/CARBON

Easy-care, knitted fleece jacket in a material blend | Soft, warm, easy-care fabric in melange look | Outside knitted look, inside roughened, thus soft and fluffy | Elastic softshell inserts on the side, shoulder and sleeves | Two side pockets with concealed zip fastening | Stand-Up collar | Long covered front zip with chin protection | Slightly fitted



**JAMES & NICHOLSON**



**JN835** | JN835

## Workwear Bermudas -STRONG-

65% Polyester / 35% Cotton, border: 100% Polyamide

**42, 44, 46, 48, 50, 52, 54, 56, 58, 60, 62**

260 g/m<sup>2</sup>

James+Nicholson

BLACK/CARBON	CARBON/BLACK	DARK GREEN/BLACK
NAVY/NAVY	RED/BLACK	ROYAL/NAVY
STONE/BLACK	WHITE/CARBON	

Robust, durable blended fabric | Elasticated waistband with belt loops | Pockets reinforced with CORDURA® | Tear-resistant triple seam | Side entry pockets, various tool pockets | Two zip-pockets | Folding rule pocket, pen pockets, mobile phone pocket | 60°C Wash | Suitable for tumble-drying



**JAMES & NICHOLSON**



**JN832** | JN832

## Workwear Pants -STRONG-

65% Polyester / 35% Cotton, border: 100% Polyamide

**Regular Waist: 42, 44, 46, 48, 50, 52, 54, 56, 58, 60, 62 / Short Waist: 94, 98, 102, 106, 110 / Tall**

**Waist: 25, 26, 27, 28**

260 g/m<sup>2</sup>

James+Nicholson

BLACK/CARBON	CARBON/BLACK	DARK GREEN/BLACK
NAVY/NAVY	RED/BLACK	ROYAL/NAVY
STONE/BLACK	WHITE/CARBON	

Robust, durable blended fabric | Elasticated waistband with belt loops | Knee pad pocket reinforced with CORDURA® | Tear-resistant triple seam | Side entry pockets, various tool pockets | Two zip-pockets | Folding rule pocket, pen pockets, mobile phone pocket | Reflective elements (without protective function/no PPE) on the front and back | 60°C Wash | Suitable for tumble-drying





**JAMES & NICHOLSON**



OEKO-TEX®  
STANDARD 100  
by Hohenstein

**JN1813** | JN1813

## Workwear Pants 4-Way Stretch Slim Line

73% Polyamide / 17% Cotton / 10% Elastane  
25, 26, 27, 28, 42, 44, 46, 48, 50, 52, 54, 56, 59, 60, 62, 64, 94, 98,  
102, 106, 110  
205 g/m<sup>2</sup> James+Nicholson

BLACK	CARBON	NAVY
-------	--------	------

Durable, elastic 4-way stretch with a high elastane content for optimal fit and freedom of movement | Waistband with belt loops | Ergonomically shaped knee pad pocket reinforced with CORDURA® | Tear-resistant triple seam | Side entry pockets, various tool pockets | Folding rule pocket, pen pockets | One pocket with zip fastening | YKK zip fastenings



**JAMES & NICHOLSON**



OEKO-TEX®  
STANDARD 100  
by Hohenstein

**JN825** | JN825

## Craftsmen Softshell Vest -STRONG-

100% Polyester, border: 100% Polyamide  
XS, S, M, L, XL, XXL, 3XL, 4XL, 5XL, 6XL

James+Nicholson

BLACK/BLACK	BLACK/CARBON
CARBON/BLACK	DARK GREEN/BLACK
NAVY/NAVY	RED/BLACK
ROYAL/NAVY	STONE/BLACK
WHITE/CARBON	

Professional softshell waistcoat with warm lining | Robust, durable softshell material | Wind- and water-repellent (2,000 mm water column) | Breathable and permeable to water vapour (2,000 g/m<sup>2</sup>/24 h) | Stand-up collar with soft fleece on the inside | CORDURA®-reinforced shoulder area | Covered zip along full length with wind guard | Side pockets, breast pocket and inside pocket with zip | Breast pocket with flap, inside mobile phone pocket | Reflective elements (without protective function/no PPE) on the front and back sections | Zip for decoration at the back

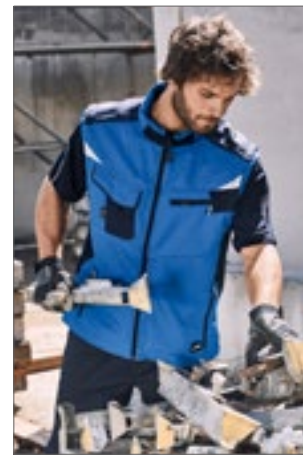

**JAMES & NICHOLSON**



OEKO-TEX®  
STANDARD 100  
by Hohenstein

**JN845** | JN845

## Workwear Softshell Vest -STRONG-

100% Polyester  
XS, S, M, L, XL, XXL, 3XL, 4XL, 5XL, 6XL  
320 g/m<sup>2</sup> James+Nicholson

BLACK/BLACK	BLACK/CARBON
CARBON/BLACK	DARK GREEN/BLACK
NAVY/NAVY	RED/BLACK
ROYAL/NAVY	STONE/BLACK
WHITE/CARBON	

Professional softshell waistcoat with high-quality features | Robust, durable softshell material | Wind- and water-repellent (2,000 mm water column) | Breathable and permeable to water vapour (2,000 g/m<sup>2</sup>/24 h) | Stand-up collar, elastic cuffs | CORDURA®-reinforced shoulder area | Covered zip along full length with wind guard | Side and chest pockets with zipper | Breast pocket with flap, inside pockets | Reflective elements (without protective function/no PPE) on the armholes and back section



**BEST SELLER**

**JAMES & NICHOLSON**



OEKO-TEX®  
STANDARD 100  
by Hohenstein

**JN824** | JN824

## Craftsmen Softshell Jacket -STRONG-

100% Polyester, border: 100% Polyamide  
XS, S, M, L, XL, XXL, 3XL, 4XL, 5XL, 6XL

James+Nicholson

BLACK/BLACK	BLACK/CARBON	CARBON/BLACK
DARK GREEN/BLACK	NAVY/NAVY	RED/BLACK
ROYAL/NAVY	STONE/BLACK	WHITE/CARBON

Professional softshell jacket with warm inner lining | Robust, durable softshell material | Wind- and water-repellent (2,000 mm water column) | Breathable and permeable to water vapour (2,000 g/m<sup>2</sup>/24 h) | Stand-up collar with soft fleece on the inside | Detachable, adjustable hood | CORDURA®-reinforced shoulder area | Covered zip along full length with wind guard | Inner warming cuffs | Side pockets, breast pocket and inside pocket with zip | Breast pocket with flap, inside mobile phone pocket | Reflective elements (without protective function/no PPE) on the arm and back section | Zip for decoration at the back



**JAMES & NICHOLSON**



OEKO-TEX®  
STANDARD 100  
by Hohenstein

**JN844** | JN844

## Workwear Softshell Jacket -STRONG-

100% Polyester  
XS, S, M, L, XL, XXL, 3XL, 4XL, 5XL, 6XL  
320 g/m<sup>2</sup> James+Nicholson

James+Nicholson

BLACK/BLACK	BLACK/CARBON	CARBON/BLACK
DARK GREEN/BLACK	NAVY/NAVY	RED/BLACK
ROYAL/NAVY	STONE/BLACK	WHITE/CARBON

Robust, durable softshell material | Wind- and water-repellent (2,000 mm water column) | Breathable and permeable to water vapour (2,000 g/m<sup>2</sup>/24 h) | Stand-Up collar | CORDURA®-reinforced shoulder area | Covered zip along full length with wind guard | Side and chest pockets with zipper | Breast pocket with flap, inside pockets | Reflective elements (without protective function/no PPE) on the arm and back section



**SOL'S**  
the fair spirit



**LP01560** | 01560

## Men's Workwear Trousers - Metal Pro

65% Polyester / 35% Cotton

XXS (38), XS (40), S (42), M (44), L (46), XL (48), XXL (50), 3XL (52), 4XL (54), 5XL (56)

SOL'S ProWear

DARK GREY (SOLID)/BLACK

Zip fastener | Belt loops | Half-elasticated waistband | Pockets for removable knee pads | 6 pockets (2 front pockets / 1 ticket pocket / 1 side tool pocket / 2 back holster pockets) | Loops with press studs to fasten LP01564 removable pocket



**SOL'S**  
the fair spirit



**LP01562** | 01562

## Men's Workwear Bermudas - Impulse Pro

65% Polyester / 35% Cotton

XXS (38), XS (40), S (42), M (44), L (46), XL (48), XXL (50), 3XL (52), 4XL (54), 5XL (56)

SOL'S ProWear

DARK GREY (SOLID)/BLACK

Zip fastener | Belt loops | Half-elasticated waistband | 7 pockets (2 front pockets / 1 ticket pocket / 2 side pockets / 2 back pockets) | Loops with press studs to fasten LP01564 removable pocket



**SOL'S**  
the fair spirit



**LP80601** | 80601

## Protection Knee Pads Protect Pro (1 Pair)

100% Polypropylene  
One Size

SOL'S ProWear

BLACK

Protection knee pads



**SOL'S**  
the fair spirit



**LP80600** | 80600

## Men's Workwear Trousers Active Pro

65% Polyester / 35% Cotton

XXS (38), XS (40), S (42), M (44), L (46), XL (48), XXL (50), 3XL (52), 4XL (54), 5XL (56)

240 g/m<sup>2</sup>

SOL'S ProWear

BLACK | BUGATTI BLUE | DARK GREY (SOLID) | NAVY

9 pockets | Pocket flaps with reflective piping | 2 pen slots | Injected black zip opening | Slots for removable knee pads LP80601 | Woven ID label - washable 60°



**SOL'S**  
the fair spirit



**LP80302** | 80902

## Workwear Overall Solstice Pro

65% Polyester / 35% Cotton

S (38/40), M (42/44), L (46/48), XL (50/52), XXL (54/56), 3XL (58/60), 4XL (62/64)

240 g/m<sup>2</sup>

SOL'S ProWear

BOTTLE GREEN | BUGATTI BLUE | DARK GREY (SOLID) | NAVY

Unisex workwear overall with simple zip | 10 pockets - pockets with flaps and reflective piping | Outer slot for knee pads LP80601 | Elasticated waist and gussets at the back | Zip with double slider



**SOL'S**  
the fair spirit



**LP80901** | 80901

## Workwear Overall Jupiter Pro

65% Polyester / 35% Cotton

S (38/40), M (42/44), L (46/48), XL (50/52), XXL (54/56), 3XL (58/60), 4XL (62/64)

240 g/m<sup>2</sup>

SOL'S ProWear

BUGATTI BLUE | DARK GREY (SOLID) | GREEN PRO

Mandarin collar | 6 pockets | Injected white double zip | Elasticated waist at the back | Gussets at the back





SOL'S  
the fair spirit



**LP01565** | 01565 **Men's Workwear Jacket - Impact Pro**

65% Polyester / 35% Cotton  
S, M, L, XL, XXL, 3XL, 4XL, 5XL

SOL'S ProWear

DARK GREY (SOLID)/BLACK

High collar | Zip opening with protection placket | 3 zip pockets | Adjustable cuffs  
| Inside drawstring | Reflective piping at back and sleeves



SOL'S  
the fair spirit



**LP01647** | 01647 **Transformer Softshell**

Outer: 94% Polyester / 6% Elastane, Inner: 100% Polyester  
XS, S, M, L, XL, XXL, 3XL, 4XL, 5XL  
340 g/m<sup>2</sup>

SOL'S ProWear

BLACK

CHARCOAL GREY

FRENCH NAVY

Unisex | TPU Membrane | 8000 mm waterproof | Breathable membrane | Zip fastening | 3 zip pockets | Removable sleeves and peaked hood | Drawcord at hood and bottom



SOL'S  
the fair spirit



**LP01567** | 01567 **Men's Workwear Bodywarmer - Mission Pro**

65% Polyester / 35% Cotton, Padding: 100% Polyester  
S, M, L, XL, XXL, 3XL, 4XL, 5XL

SOL'S ProWear

DARK GREY (SOLID)/BLACK

Fleece-lined high collar | Zip opening with protection placket | 4 pockets including 1 inside pocket | Reflective piping at back | Inside drawstring | Elasticated armholes



SOL'S  
the fair spirit



**LP80500** | 80500 **Bodywarmer Zenith Pro**

65% Polyester / 35% Cotton  
S, M, L, XL, XXL, 3XL, 4XL  
240 g/m<sup>2</sup>

SOL'S ProWear

BLACK

NAVY

BUGATTI BLUE

DARK GREY (SOLID)

Unisex workwear bodywarmer | 6 pockets including 1 portable and 1 inside pocket | Pocket flap with reflective piping | 3 pen slots | Injected black zip opening



SOL'S  
the fair spirit



**LP80503** | 80503 **Bodywarmer Equinox Pro**

65% Polyester / 35% Cotton, Padding: 100% Polyester  
S, M, L, XL, XXL, 3XL, 4XL, 5XL

SOL'S ProWear

BLACK

NAVY

BOTTLE GREEN

RED

DARK GREY (SOLID)

Mandarin collar with double stud fastening | Opening with strap, zip and stud | 7 pockets including 1 inside pocket, elasticated parts in the back on both sides





**WORK-GUARD**  
by **Result®**



**RT300** | R300X **Sabre Pilot Jacket**

100% Polyester  
**XS, S, M, L, XL, XXL, 3XL, 4XL**  
320 g/m<sup>2</sup>

Result WORK-GUARD

**BLACK** **NAVY**

Outer: 320 g/m<sup>2</sup> Oxford Polyester mit PVC coating | Padding: 160 g/m<sup>2</sup> Polyester | Lining: 190T Polyester Taffeta | Waterproof (3.000 mm) | Windproof | Full front heavy duty zip | Fully taped seams | Elasticated Rib Cuffs/Waistband | Deep front side pockets | Semi detachable left chest pocket with tear release/stud and zip closure for access or decoration | Multi-feature right chest pocket | Inside chest pocket | Zipped sleeve pocket | Reflective piping detail | Diamond quilted lining | Interchangeable colour zip pull system | Soft feel micro-fleece lined stand-up collar | D-ring | Critical seam twin needling | Hanging Loop | Decoration Access: Inside lower back



**WORK-GUARD**  
by **Result®**



**RT301** | R301X **Sabre Long Coat**

100% Polyester  
**XS, S, M, L, XL, XXL, 3XL, 4XL**  
320 g/m<sup>2</sup>

Result WORK-GUARD

**BLACK** **NAVY**

Outer: 320 g/m<sup>2</sup> Oxford Polyester with PVC coating | Padding: 160 g/m<sup>2</sup> Polyester | Lining: 190T Polyester Taffeta | Waterproof (3.000mm) | Windproof | Full front heavy duty zip | Fully taped seams | Tear release stormflap | Concealed hood with adjustable draw cord | Deep front patch pockets, with soft feel micro fleece hand warmer pocket access | Semi detachable left chest pocket with tear release/stud and zip closure for access or decoration | Multi-feature right chest pocket | Inside chest pocket | Zipped sleeve pocket | Reflective detail across chest and pockets | Elasticated cuff with tear release adjuster | Diamond quilted lining | Interchangeable colour zip pull system | Soft feel micro fleece lined stand-up collar | D-Ring | Critical seam twin needling | Hanging Loop



**WORK-GUARD**  
by **Result®**



**RT302** | R302X **Sabre Stretch Jacket**

Outer: 63% Polyester / 34% Cotton / 3% Elastane, Mid-layer: 93% Polyester / 7% Elastane, Inner: 100% Polyester  
**XS, S, M, L, XL, XXL, 3XL, 4XL**  
320 g/m<sup>2</sup>

Result WORK-GUARD

**BLACK/BLACK** **NAVY/BLACK**

Main Body: 63% Polyester, 34% Cotton, 3% Elastane | Contrast upper body and sleeves: 320g/m<sup>2</sup> 3-layer bonded Softshell Jacket consisting of outer layer: 94% Polyester / 6% Elastane, middle layer: TPU membrane, inner layer: Polyester Microfleece | Lining: 65% Polyester, 35% Cotton | Waterrepellent | Breathable 1.000 g/m<sup>2</sup>/24h | Windproof | Full front zip | Adjustable shock cord stand up collar with chin guard | Zipped chest, sleeve & front pockets | Integral pen pocket | Tear release cuff | Reflective tape sleeve detail | Interchangeable colour zip pull system | Soft feel micro-fleece lined collar | Decorative front and back yoke | Long back panel



**WORK-GUARD**  
by **Result®**



**RT303** | R303X **Sabre Stretch Trousers**

63% Polyester / 34% Cotton / 3% Elastane  
**Waist: 30, 32, 34, 36, 38, 40, 42, 44, 46 Inch / Length: 32, 34**  
290 g/m<sup>2</sup>

Result WORK-GUARD

**BLACK** **NAVY**

Windproof | Front zip with button fastening | Interchangeable colour zip pull system | Handwarmer side pockets | Zip closing side pocket | RHS multi use front pocket with tear release closure and reflective strip detail – LHS zip pocket | Rear zip pocket | Belt loops | Elasticised waistband | Articulated knee stitching | Critical stress point bar tacking | Twin needle stitched seams | Reinforced hem panel for increased resistance | 60°C wash



**BEST  
SELLER**

**WORK-GUARD**  
by **Result®**



**RT308** | R308M

**Action Trousers**

65% Polyester / 35% Cotton

Waist: **XS (30), S (32), M (34), L (36), XL (38), XXL (40), 3XL (42), 4XL (44), 5XL (46)** Inch / Length:

**32, 34 Inch**

270 g/m²

Result WORK-GUARD

BLACK

BOTTLE GREEN

GREY

NAVY

Windproof | Breathable | Front zip with stud fastening | Handwarmer side pockets | Cargo multi use front pocket with tear release closure | Expandable waistband | Mobile phone pocket | Belt loops | Critical stress point bar tacking | Twin needle stitched seams | Rear pockets



**WORK-GUARD**  
by **Result®**



**RT308F** | R308F

**Women's Action Trousers**

65% Polyester / 35% Cotton

**XS, S, M, L, XL, XXL**

270 g/m²

Result WORK-GUARD

BLACK

65% Polyester / 35% CottonTwill | Breathable and Windproof | Tear release pocket system with reflective trim | Knee pad pockets with articulated stitching | 2" hem for length adjustment | Twin needle stitched seams | Zip fly with button fastening | Tricot expansion waistband | Critical stress bar tacking | Deep side pockets | Hammer loop | Belt loops



**BEST  
SELLER**

**WORK-GUARD**  
by **Result®**



**RT309** | R309X

**Action Shorts**

65% Polyester / 35% Cotton

**XS (30), S (32), M (34), L (36), XL (38), XXL (40), 3XL (42), 4XL (44)**

270 g/m²

Result WORK-GUARD

BLACK

GREY

NAVY

Windproof | Breathable | Front zip with stud fastening | Handwarmer side pockets | Cargo multi use front pocket with tear release closure | Expandable waistband | Mobile phone pocket | Belt loops | Critical stress point bar tacking | Twin needle stitched seams | Rear pockets



**WORK-GUARD**  
by **Result®**



**RT322** | R322X

**Kneepads**

100% Ethylene-vinyl acetate

**One Size**

Result WORK-GUARD

BLACK

Flexible anatomical fit | Designed to fit all Work-Guard knee pad trousers | Lightweight | Hardwearing





**WORK-GUARD**  
by **Result®**



## RT311 | R311X Technical Shorts

Main fabric: 65% Polyester / 35% Cotton, Contrast fabric: 100% Polyester  
XS (30), S (32), M (34), L (36), XL (38), XXL (40), 3XL (42)  
270 g/m<sup>2</sup>

Result WORK-GUARD

GREY/BLACK

NAVY/BLACK

Unisex fit | Main fabric: 270 g/m<sup>2</sup>, contrast fabric: 210 g/m<sup>2</sup> | Windproof | Front zip with stud fastening | 2 side pockets | Left thigh phone pocket | Cargo multi use tool pocket | Elasticised waistband | Rear pockets | Belt loops | Reinforced seams with bar tacked pockets and stress points | Triple stitched seams | Decorative reflective stripe | 60 degree wash



**WORK-GUARD**  
by **Result®**



## RT310 | R310X Technical Trousers

Main fabric: 65% Polyester / 35% Cotton, Contrast fabric: 100% Polyester  
Waist: 30, 32, 34, 36, 38, 40, 42, 44, 46 Inch / Length: 32 Inch  
270 g/m<sup>2</sup>

Result WORK-GUARD

GREY/BLACK

NAVY/BLACK

Main fabric: 270 g/m<sup>2</sup> | Contrast fabric: 210 g/m<sup>2</sup> | Windproof | Front zip with stud fastening | Knee pad pockets | 2 side pockets | Left thigh phone pocket & zip pocket | Cargo multi use tool pocket | Elasticised waistband | Rear pockets | Belt loops | Reinforced seams with bar tacked pockets and stress points | Triple stitched seams | Decorative reflective stripe | 2" hem for lengthening, if required | 60 degree wash



**WORK-GUARD**  
by **Result®**



## RT324 | R324X X-Over Holster Trousers With Cordura®

65% Polyester / 35% Cotton  
XS, S, M, L, XL, XXL, 3XL, 4XL, 5XL  
270 g/m<sup>2</sup>

Result WORK-GUARD

GREY/BLACK



**WORK-GUARD**  
by **Result®**



## RT323 | R323X Lite X-Over Holster Trousers

80% Polyester / 20% Cotton  
XS, S, M, L, XL, XXL, 3XL, 4XL, 5XL  
200 g/m<sup>2</sup>

Result WORK-GUARD

BLACK

Removable multi-use front pocket system | Contrast stitch bar tack stress points | Bellowed cargo & rear pockets | Front zip with rivet fastening | Reflective back leg strip | Belt & hammer loops | Cordura® ankle hem | Knee pad pockets and pockets made of 600D Oxford polyester with PU coating | Belt loops | D-rings | Breathable and wind-proof | Cotton twill

80% Polyester / 20% Cotton Twill | Front zip with rivet fastening | Removable front pocket system | Bellowed cargo pockets | Bar tack stress points | Belt & hammer loops | Knee pad pockets | Contrast stitching | Water repellent fabric



**WORK-GUARD**  
by **Result®**



## RT321 | R321X Lite Coverall

80% Polyester / 20% Cotton  
XS, S, M, L, XL, XXL, 3XL, 4XL, 5XL  
200 g/m<sup>2</sup>

Result WORK-GUARD

BLACK/GREY/ORANGE

GREY/BLACK/ORANGE

ROYAL/NAVY/ORANGE

Partial elasticised cuffs with stud | Full zip | Stand up collar | Outer storm flap with tear release | Cargo Multi use pocket System with reflective tear release tabs | Bar tack stress Points | Elasticised waistband | D-ring | Hangtag | Water repellent fabric





**WORK-WEAR**  
by **Result**



## RT316 | R316X Lite Jacket

80% Polyester / 20% Cotton

XS, S, M, L, XL, XXL, 3XL, 4XL

200 g/m<sup>2</sup>

Result WORK-GUARD

BLACK/GREY/ORANGE GREY/BLACK/ORANGE ROYAL/NAVY/ORANGE

Front zip with studded outer storm flap | Stand up collar with tear release | Bellowed multi use pockets with reflective tear release tabs | Partially elasticised waist | Hangtag | Studded cuff | Bar tack stress points | D-Ring | Water repellent fabric



## RT317 | R317X Lite Gillet

80% Polyester / 20% Cotton

XS, S, M, L, XL, XXL, 3XL, 4XL

200 g/m<sup>2</sup>

Result WORK-GUARD

BLACK/GREY/ORANGE GREY/BLACK/ORANGE ROYAL/NAVY/ORANGE

Front zip with studded outer storm flap | Partially elasticised waist | Bellowed multi use pockets with reflective tear release tabs | Stand up collar | Hangtag | Bar tack stress points | D-Ring | Water repellent fabric



## RT319 | R319X Lite Shorts

80% Polyester / 20% Cotton

XS, S, M, L, XL, XXL, 3XL, 4XL

200 g/m<sup>2</sup>

Result WORK-GUARD

BLACK/GREY/ORANGE GREY/BLACK/ORANGE ROYAL/NAVY/ORANGE

Front zip with button fastening | Partially elasticised waistband | Cargo multi use pocket system with reflective tear release tabs | Bar tack stress points | Double tab belt loops | Water repellent fabric



## RT318 | R318X Lite Trousers

80% Polyester / 20% Cotton

XS, S, M, L, XL, XXL, 3XL, 4XL, 5XL

200 g/m<sup>2</sup>

Result WORK-GUARD

BLACK/GREY/ORANGE GREY/BLACK/ORANGE ROYAL/NAVY/ORANGE

Front zip with button fastening | Partially elasticised waistband | Cargo multi use pocket system with reflective tear release tabs | Bar tack stress points | Double tab belt loops | Water repellent fabric



## 2010 | R-010M-0 Heavy Duty Workwear T-Shirt

100% Cotton (Light Oxford: 93% Cotton / 7% Viscose)

XS, S, M, L, XL, XXL, 3XL, 4XL

180 g/m<sup>2</sup>

Russell

BLACK	BOTTLE GREEN	BRIGHT ROYAL	CLASSIC RED
FRENCH NAVY	LIGHT OXFORD (HEATHER)	ORANGE	WHITE

Combed ring-spun cotton | Enzyme wash for soft fabric feel | Double layered shoulder panels for a higher durability | Twin needle stitching at armhole for extra strength | Suitable for tumble-drying | 60°C Wash

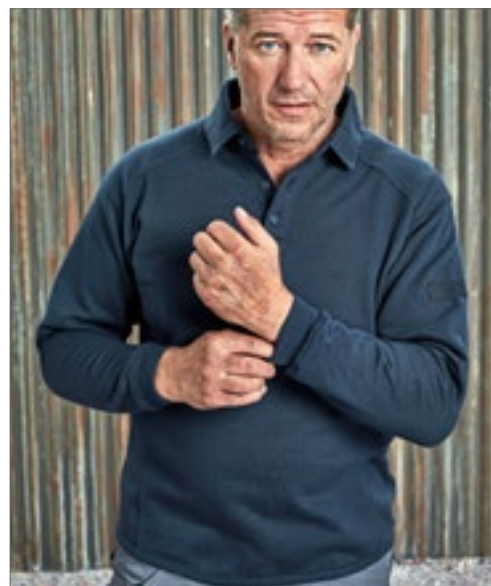

## 2012 | R-012M-0 Heavy Duty Workwear Collar Sweatshirt

80% Cotton / 20% Polyester

XS, S, M, L, XL, XXL, 3XL, 4XL

300 g/m<sup>2</sup>

Russell

BLACK	BOTTLE GREEN	BRIGHT ROYAL	CLASSIC RED
FRENCH NAVY	LIGHT OXFORD (HEATHER)	ORANGE	

Combed ring-spun cotton | Suitable for tumble-drying | SpotShield™ stain resistant coating | Double layered shoulder panels | 1x1 rib trim with elastane on hem and cuff | Plastic-coated metal buttons | Spare button in side seam | Pen holder on left top sleeve | Drop tail and compact hem at the waistband provide optimum protection against wind and cold | 60°C Wash



## 2013 | R-013M-0 Heavy Duty Workwear Sweatshirt

80% Cotton / 20% Polyester

XS, S, M, L, XL, XXL, 3XL, 4XL

300 g/m<sup>2</sup>

Russell

BLACK	BOTTLE GREEN	BRIGHT ROYAL	CLASSIC RED
FRENCH NAVY	LIGHT OXFORD (HEATHER)	ORANGE	

Combed ring-spun cotton | Brushed inside | Suitable for tumble-drying | SpotShield™ stain resistant coating | Double layered shoulder panels | 1x1 rib trim with elastane on hem and cuff | Drop tail and compact hem at the waistband provide optimum protection against wind and cold | Elasticated pen holder on left top sleeve | 60°C Wash



## 2014 | R-014M-0 Heavy Duty Workwear Gilet

Outer: 65% Polyester / 35% Cotton, Inner: 100% Polyester

XS, S, M, L, XL, XXL, 3XL, 4XL

Russell

BLACK	BOTTLE GREEN	CONVOY GREY (SOLID)	FRENCH NAVY
-------	--------------	---------------------	-------------

Full zip with storm flap, flexi notch at neck | Extended back section | Concealed, vertical zippered front pockets with inner lining of the same material | Right hand side chest pocket with functional multi compartments | Spacious internal A4 document pocket | Zipped decoration access at left chest | Stain resistant DuPont™ Teflon® coating | 150 g-polyester-insulation | Outer layer: 260 g/m<sup>2</sup> | Elasticated gusset at armhole | Reinforced hang tag | 60°C Wash | Suitable for tumble-drying





## Z018 | R-018M-0 Heavy Duty Workwear Softshell Jacket

Outer: 96% Polyester / 4% Elastane, Inner: 100% Polyester  
XS, S, M, L, XL, XXL, 3XL, 4XL  
400 g/m<sup>2</sup>

Russell

BLACK CONVOY GREY

3 layer softshell fabric with 4 way stretch, waterproof (to 5000mm), breathable (5000g/m<sup>2</sup> per 24 hours) | Fabric surface with roll-off effect through Du Pont™ Teflon® DWR coating | Ergonomic fit with articulated elbows, one piece shoulder panel- no shoulder seam | Black contrast panels on shoulders, elbows and back of hem | Durable YKK Vislon zip with drawstring at the front, internal rain flap and zip protection on the collar | Concealed, vertical zipper pockets at the front, with drawstring and generous access even with work gloves | Cuffs with internal stretch insert for weather protection and comfortable fit | Multi compartment pocket inside | Drawcord in hem | Bonded microfleece lining (100% polyester with grid texture)



## Z001 | R-001M-0 Workwear Polycotton Twill Trousers

65% Polyester / 35% Cotton  
28, 30, 32, 34, 36, 38, 40, 42, 44, 46, 48 Inch / Length: 32, 34 Inch  
245 g/m<sup>2</sup>

Russell

BLACK CONVOY GREY (SOLID) FRENCH NAVY

Sizes are similar to jeans sizes | Expandable waistband for comfortable fit | Cargo pocket on right leg | 2 back pockets with flaps | Mobile phone pocket



## Z002 | R-002M-0 Workwear Polycotton Twill Shorts

65% Polyester / 35% Cotton  
28, 30, 32, 34, 36, 38, 40, 42, 44, 46, 48 Inch  
245 g/m<sup>2</sup>

Russell

BLACK CONVOY GREY (SOLID) FRENCH NAVY

Sizes are similar to jeans sizes | Cargo pocket on right leg | 2 back pockets with flaps | Expandable waistband for comfortable fit | Mobile phone pocket | Twill fabric



## Z015 | R-015M-0 Heavy Duty Workwear Trousers

65% Polyester / 35% Cotton  
Waist: 28, 30, 32, 34, 36, 38, 40, 42, 44, 46, 48 Inch / Length: 30, 32 and 34 Inch  
260 g/m<sup>2</sup>

Russell

BLACK CONVOY GREY (SOLID) FRENCH NAVY

Sizes are similar to jeans sizes | Stain resistant DuPont™ Teflon® coating | YKK branded zipper | Triple stitched inner leg seams and pocket openings | Mobile phone pouch below waistband and multiple practical pockets | Reinforced seat area | Cargo pockets on both legs, with practical compartments on right leg | Internal pockets for knee pads (21cm x 15cm max.) | 60°C Wash | Suitable for tumble-drying





**RG628** | TRA628 **Ablaze Printable Softshell Jacket**  
100% Polyester  
**S, M, L, XL, XXL, 3XL**  
265 g/m<sup>2</sup> Regatta Professional

BLACK/BLACK	BLACK/CLASSIC RED
CLASSIC RED/BLACK	DARK SPRUCE/BLACK
EXTREME GREEN/BLACK	FRENCH BLUE/NAVY
HOT PINK/BLACK	MAGMA ORANGE/BLACK
NAVY/FRENCH BLUE	NAVY/NAVY
NEW ROYAL/BLACK	ROCK GREY/BLACK
SEAL GREY (SOLID)/BLACK	VIBRANT PURPLE/BLACK
WHITE/LIGHT STEEL	

Warm backed woven Softshell | 2 layer Softshell | Printable Soft-shell fabric | Wind resistant membrane fabric | Ideal for screen, transfer and vinyl printing | Durable water repellent finish | Inner zip guard | 2 lower pockets | Adjustable shockcord hem | This product has no external logo branding | Cut Out Label



**RG688** | TRA688 **Men's Softshell Jacket - Octagon II**  
96% Polyester / 4% Elastane  
**XS, S, M, L, XL, XXL, 3XL, 4XL, 5XL**  
300 g/m<sup>2</sup> Regatta Professional

XS, S, M, L, XL, XXL, 3XL, 4XL, 5XL	
BLACK/BLACK	NAVY/SEAL GREY (SOLID)
S, M, L, XL, XXL, 3XL, 4XL	
CLASSIC RED/BLACK	OXFORD BLUE/BLACK
SEAL GREY (SOLID)/BLACK	

Warm backed woven Softshell XPT waterproof and breathable 3 layer membrane fabric | Wind resistant | Atl durable water repellent finish | Inner zip guard | 2 zipped lower pockets and 1 zipped chest pocket | Adjustable shockcord hem | Fully printable fabric





**REGATTA**   
PROFESSIONAL



**RG501** | TRJ501

**Pro Cargo Holster Trousers**

65% Polyester / 35% Cotton

28, 30, 32, 34, 36, 38, 40, 42, 44, 46 / Length: 29 (short), 31 (regular), 33 (long)

Regatta Professional

BLACK

NAVY

Hard wearing polyester/ cotton fabric | Easily accessible holster pockets | Hammer loop and d-ring attachment | Part elasticated waistband | Triple stitched seams with reinforced crotch



**REGATTA**   
PROFESSIONAL



**RG512** | TRJ512

**Pro Stud Fasten Coverall**

65% Polyester / 35% Cotton

36 (XS), 38 (S), 40 (M), 42 (L), 44 (XL), 46 (XXL), 48 (3XL), 50 (4XL) / Length: 31 (regular), 33 (long)

Regatta Professional

BLACK

NAVY

ROYAL BLUE

SAGE GREEN

Hard wearing polyester/ cotton fabric | Knee pad pockets | 2 chest pockets, 1 upper sleeve pocket, 2 back pockets and 2 side pocket openings | Re-inforced crotch seam | Part elasticated waistband





**BEST SELLER**

**REGATTA PROFESSIONAL**

**RG100 | TRP100 Kneepad (1 Pair)**

100% Ethylene-vinyl acetate  
One Size

Regatta Professional

**BLACK**

Compatible with Regatta workwear trousers RG600, RG5000, RGH335, RGH336, RG367R, RG368R, RG373R, RG374R | Lightweight and durable | Protective cushioned kneepads | Ergonomic design for advanced comfort and fit | Strong hardwearing and flexible



**REGATTA PROFESSIONAL**

**RG600 | TRJ600 Pro Action Trouser**

65% Polyester / 35% Cotton  
Waist: 28, 30, 32, 34, 36, 38, 40, 42, 44, 46 Inch / Length: 29 (short), 31 (regular), 33 (long)  
245 g/m²

Regatta Professional

**BLACK** **NAVY**

Hardwearing polycotton fabric | Durable water Repellent finish | Part-elasticated waist | Knee pad pockets | Belt Loops | Zip fly opening | Metal shank button to CF fasten | 2 front pockets, 1 with small coin pocket | Multi zip pockets | 1 side zipped pocket | 2 back pockets | Reinforced crotch seam | Reinforced seams with triple stitching | Available in Short, Regular and Long leg lengths



**REGATTA PROFESSIONAL**

**RG0601 | TRJ601 Women's Pro Action Trousers**

65% Polyester / 35% Cotton  
10 (36), 12 (38), 14 (40), 16 (42), 18 (44), 20 (46) / Length: 27 (short), 29 (normal), 31 (long)

Regatta Professional

**BLACK** **NAVY**

Hard wearing polyester/ cotton fabric | Multi pocket design with 5 pockets | Part elasticated waistband | Triple stitched seams with reinforced crotch



**REGATTA PROFESSIONAL**

**RG3890 | TRJ389 Men's Pro Cargo Short**

65% Polyester / 35% Cotton  
28, 30, 32, 33, 34, 36, 38, 40, 42, 44, 46 Inch  
245 g/m²

Regatta Professional

**BLACK** **NAVY**

Hardwearing polyester/cotton twill fabric with water repellent coating | Multi pocket design | Part elasticated waistband | Triple stitched seams with reinforced crotch



**REGATTA PROFESSIONAL**

**RG513 | TRJ513 Pro Zip Fasten Coverall**

65% Polyester / 35% Cotton  
36 (XS), 38 (S), 40 (M), 42 (L), 44 (XL), 46 (XXL), 48 (3XL), 50 (4XL) / Length: 31 (regular), 33 (long)

Regatta Professional

**BLACK** **CLASSIC RED** **NAVY** **ROYAL BLUE**  
**SAGE GREEN** **SEAL GREY** **WHITE**

Hard wearing polyester/ cotton fabric | Knee pad pockets | 3 chest pockets, 1 upper sleeve pocket, 2 back pockets and 2 side pocket openings | Re-inforced crotch seam | Part elasticated waistband







**REGATTA**   
PROFESSIONAL



**RG5000** | TRJ500

**Pro Cargo Trousers**

65% Polyester / 35% Cotton

Waist: 28, 30, 32, 34, 36, 38, 40, 42, 44, 46 Inch / Length: 29 (short), 31 (regular), 33 (long)

245 g/m<sup>2</sup>

Regatta Professional

BLACK

NAVY

Hardwearing polycotton fabric | Durable water repellent finish | Part-elasticated waist | Knee pad pockets | Belt Loops | Zip fly opening | Metal shank button to CF fasten | 2 front pockets, 1 side cargo pocket button fasten, 2 rear pockets | Side leg ruler pocket | D-ring attachment | Hammer Loop | Reinforced crotch seam | Reinforced seams with triple stitching | Available in Short, Regular and Long leg lengths



**REGATTA**   
PROFESSIONAL



**RG332** | TRJ332

**Action Short**

65% Polyester / 35% Cotton

30, 32, 34, 36, 38, 40, 42, 44, 46 Inch

170 g/m<sup>2</sup>

Regatta Professional

BLACK

LICHEN

NAVY

Polycotton fabric | Durable water repellent finish | Part-elasticated waist | Belt loops | 2 front large pockets with hem bellows | 2 rear pockets one with a concealed zip



**REGATTA**   
PROFESSIONAL



**RG330** | TRJ330

**Action Trousers**

65% Polyester / 35% Cotton

Waist: 28, 30, 32, 33, 34, 36, 38, 40, 42, 44, 46 Inch / Length: 29 (short), 31 (regular), 33 (long)

170 g/m<sup>2</sup>

Regatta Professional

BLACK

DARK GREY (SOLID)

GREEN

LICHEN

NAVY

Polycotton fabric | Durable water repellent finish | Part-elasticated waist | Knee patches | Belt loops | Multi pocketed with concealed zips | Right side zipped pocket with welt covering | 2 front large pockets with hem bellows | 2 back pockets - one zipped pocket with welt covering | Available in 3 lengths



**REGATTA**   
PROFESSIONAL



**RG334** | TRJ334

**Women's Action Trousers**

65% Polyester / 35% Cotton

Waist: 8 (34), 10 (36), 12 (38), 14 (40), 16 (42), 18 (44), 20 (46), 22 (48) UK-Size (EU-Size) / Length: 27 (short), 29 (normal), 31 (long)

170 g/m<sup>2</sup>

Regatta Professional

8(34)/27, 8(34)/29, 8(34)/31, 10(36)/27, 10(36)/29, 10(36)/31, 12(38)/27, 12(38)/29, 12(38)/31, 14(40)/27, 14(40)/29, 14(40)/31, 16(42)/27, 16(42)/29, 16(42)/31, 18(44)/27, 18(44)/29, 18(44)/31, 20(46)/27, 20(46)/29, 20(46)/31, 22(48)/27, 22(48)/29, 22(48)/31

NAVY

10(36)/27, 10(36)/29, 10(36)/31, 12(38)/27, 12(38)/29, 12(38)/31, 14(40)/27, 14(40)/29, 14(40)/31, 16(42)/27, 16(42)/29, 16(42)/31, 18(44)/27, 18(44)/29, 18(44)/31, 20(46)/27, 20(46)/29, 20(46)/31

BLACK

Polycotton fabric | Durable water repellent finish | Knee patches | Belt loops | Multi pocketed with concealed zips | Right side zipped pocket with welt covering | 2 back pockets - one zipped pocket with welt covering | Part-elasticated waist | Available in 3 lengths

# WORKWEAR (T-SHIRTS & POLO SHIRTS)



**EXCD**  
by promodoro



## CD3077 | 3077 Men's T-Shirt

60% Cotton / 40% Polyester

S, M, L, XL, XXL, 3XL, 4XL, 5XL

180 g/m<sup>2</sup>

EXCD by Promodoro

APPLE GREEN	BLACK	CHARCOAL (SOLID)	COBALT BLUE
FIRE RED	FLAME	FOREST	GRANAT
GREEN	ICE BLUE	JADE	NAVY
NEW LIGHT GREY (SOLID)	STEEL GREY	WHITE	

Mixed materials | Single jersey | Side Seams | Loops in the interior side seam | Narrow ribbed cuffs with elastane | Long-staple cotton and polyester with VORTEX® spinning technology | Very smooth surface | Pilling-resistant | Reinforced shoulder seams and double seams | Neck tape | Minimum shrinkage | Easycare | Standard: ISO 15797 (industrial washing and finishing procedures)



**EXCD**  
by promodoro



## CD3075 | 3075 Women's T-Shirt

60% Cotton / 40% Polyester

S, M, L, XL, XXL, 3XL

180 g/m<sup>2</sup>

EXCD by Promodoro

APPLE GREEN	BLACK	CHARCOAL (SOLID)	COBALT BLUE
FIRE RED	FLAME	FOREST	GRANAT
GREEN	ICE BLUE	JADE	NAVY
NEW LIGHT GREY (SOLID)	STEEL GREY	WHITE	

Mixed materials | Single jersey | Side Seams | Loops in the interior side seam | Feminine neckline | Narrow ribbed cuffs with elastane | Long-staple cotton and polyester with VORTEX® spinning technology | Very smooth surface | Pilling-resistant | Reinforced shoulder seams and double seams | Neck tape | Minimum shrinkage | Easycare | Standard: ISO 15797 (industrial washing and finishing procedures)



**JAMES & NICHOLSON**



## JN1808 | JN1808 Men's Bio Workwear T-Shirt

50% Cotton / 50% Polyester

XS, S, M, L, XL, XXL, 3XL, 4XL, 5XL, 6XL

160 g/m<sup>2</sup>

James+Nicholson

AQUA	BLACK	BROWN	CARBON
DARK GREEN	DARK GREY (SOLID)	GOLD YELLOW	GREY HEATHER
LIME GREEN	NAVY	ORANGE	RED
ROYAL	STONE	TURQUOISE	WHITE
WINE			

Durable and easy-care T-shirt | Mixed material of ring-spun organic cotton and polyester blend for optimum shape and wash resistance | Neck cuff with elastane | Neck tape | 60°C Wash | Suitable for tumble-drying | Crew neck

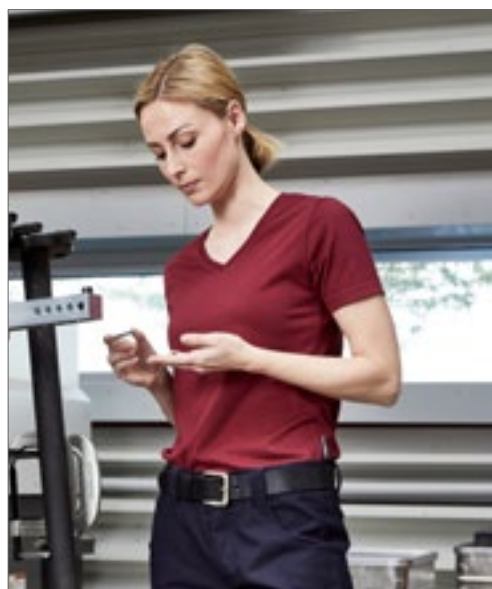

**JAMES & NICHOLSON**



## JN1807 | JN1807 Ladies' Bio Workwear T-Shirt

50% Cotton / 50% Polyester

XS, S, M, L, XL, XXL, 3XL, 4XL

160 g/m<sup>2</sup>

James+Nicholson

AQUA	BLACK	BROWN	CARBON
DARK GREEN	DARK GREY (SOLID)	GOLD YELLOW	GREY HEATHER
LIME GREEN	NAVY	ORANGE	RED
ROYAL	STONE	TURQUOISE	WHITE
WINE			

Durable and easy-care T-shirt | Mixed material of ring-spun organic cotton and polyester blend for optimum shape and wash resistance | Neck cuff with elastane | Neck tape | 60°C Wash | Suitable for tumble-drying | V-Neck | Slightly fitted





**HRM103** | 103 **Men's Organic Heavy Luxury Roundneck Tees**

100% Cotton  
XS, S, M, L, XL, XXL, 3XL, 4XL, 5XL, 6XL  
195 g/m<sup>2</sup>

HRM

BLACK	DARK GREY	GREY MELANGE	NAVY
RED	ROYAL BLUE	WHITE	

Ring-spun, combed organic cotton | Modern regular fit | Shoulder-to-shoulder neck tape and side seams reinforced with double stitching | Anti-pilling and pre-shrunk, colourfast | Industrial laundry | Designed and tested for workwear | Label-free



**NE69001** | 069001 **Unisex Workwear T-Shirt**

80% Cotton / 20% Polyester  
S, M, L, XL, XXL, 3XL  
155 g/m<sup>2</sup>

Neutral

BLACK	NAVY
-------	------

Fairtrade-certified cotton | Certified organic cotton | Single jersey knit | 20% recycled polyester for improved durability | Classic Fit | Short sleeves | Roundneck | Neckband tape inside

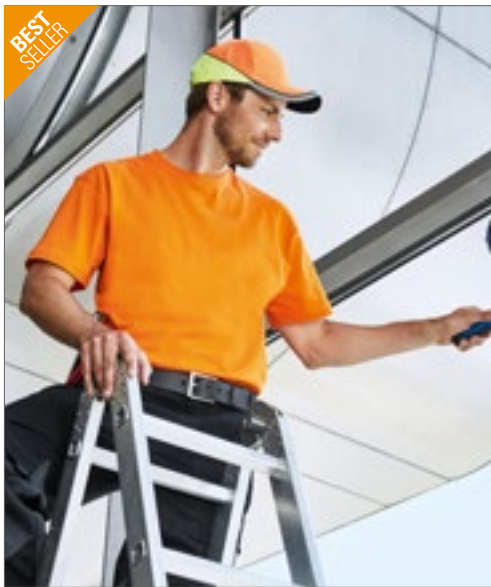

**JN800** | JN800 **Men's Workwear-T**

100% Cotton  
S, M, L, XL, XXL, 3XL, 4XL, 5XL, 6XL  
180 g/m<sup>2</sup>

James+Nicholson

BLACK	CARBON	GREY HEATHER	LIGHT BLUE
NAVY	ORANGE	RED	ROYAL
WHITE			

Durable classic T-shirt | Pre-shrunk, high-quality single jersey with optimal shape retention | Combed ring-spun cotton | Cutting allows optimal freedom of movement | Twin needle stitching features | Neck tape | White: washable to 95°C, suitable for tumble drying, Coloured: washable to 60°C, suitable for tumble drying



**JN802** | JN802 **Ladies' Workwear-T**

100% Cotton  
S, M, L, XL, XXL  
180 g/m<sup>2</sup>

James+Nicholson

BLACK	CARBON	DARK GREEN	GREY HEATHER
LIGHT BLUE	NAVY	ORANGE	RED
ROYAL	WHITE		

Durable classic T-shirt | Pre-shrunk, high-quality single jersey with optimal shape retention | Combed ring-spun cotton | Cutting allows optimal freedom of movement | Twin needle stitching features | Neck tape | Slightly fitted | White: 95°C washable, suitable for tumble drying, Coloured: 60°C washable, suitable for tumble drying







EXCD  
by promodoro



**CD4097** | 4097 **Men's T-Shirt Long Sleeve**

60% Cotton / 40% Polyester  
S, M, L, XL, XXL, 3XL, 4XL, 5XL  
180 g/m<sup>2</sup>

EXCD by Promodoro

BLACK	CHARCOAL (SOLID)	COBALT BLUE	FOREST
GRANAT	NAVY	STEEL GREY	WHITE

Long-sleeved shirt | Mixed materials | Single jersey | Side Seams | Loops in the interior side seam | Narrow ribbed cuffs with elastane | Long-staple cotton and polyester with VORTEX® spinning technology | Very smooth surface | Pilling-resistant | Reinforced shoulder seams and double seams | Neck tape | Minimum shrinkage | Easycare | Standard: ISO 15797 (industrial washing and finishing procedures)



EXCD  
by promodoro



**CD4095** | 4095 **Women's T-Shirt Long Sleeve**

60% Cotton / 40% Polyester  
S, M, L, XL, XXL, 3XL  
180 g/m<sup>2</sup>

EXCD by Promodoro

BLACK	CHARCOAL (SOLID)	COBALT BLUE	FOREST
GRANAT	NAVY	STEEL GREY	WHITE

Long-sleeved shirt | Mixed materials | Single jersey | Feminine neckline | Side Seams | Loops in the interior side seam | Narrow ribbed cuffs with elastane | Long-staple cotton and polyester with VORTEX® spinning technology | Very smooth surface | Pilling-resistant | Reinforced shoulder seams and double seams | Neck tape | Minimum shrinkage | Easycare | Standard: ISO 15797 (industrial washing and finishing procedures)



PREMIER®



**PW610** | PR610 **Workwear Stud Polo**

65% Polyester / 35% Cotton  
S, M, L, XL, XXL, 3XL  
200 g/m<sup>2</sup>

Premier Workwear

BLACK	NAVY	ROYAL
WHITE		

3 pop stud placket - rust free | Extra body length | Ideal for food and hygiene sensitive environments | Heavyweight & durable piqué knit construction | WRAP certified



BEST  
SELLER

JAMES & NICHOLSON



JN801 | JN801

Men's Workwear Polo

100% Cotton

S, M, L, XL, XXL, 3XL, 4XL, 5XL, 6XL

220 g/m<sup>2</sup>

James+Nicholson

BLACK	CARBON	DARK GREEN	GREY HEATHER
LIGHT BLUE	NAVY	ORANGE	RED
ROYAL	WHITE		

Durable classic polo shirt | Pre-shrunk, high-quality piqué jersey with optimal shape retention | Combed ring-spun cotton | Cutting allows optimal freedom of movement | Knitted polo collar and sleevebands | Neck tape | Twin needle stitching features | Side vents | Slightly fitted | White: 95°C washable, suitable for tumble drying, Coloured: 60°C washable, suitable for tumble drying



JAMES & NICHOLSON



JN803 | JN803

Ladies' Workwear Polo

100% Cotton

S, M, L, XL, XXL

220 g/m<sup>2</sup>

James+Nicholson

BLACK	CARBON	DARK GREEN	GREY HEATHER
LIGHT BLUE	NAVY	ORANGE	RED
ROYAL	WHITE		

Durable classic polo shirt | Pre-shrunk, high-quality piqué jersey with optimal shape retention | Combed ring-spun cotton | Cutting allows optimal freedom of movement | Knitted polo collar and sleevebands | Neck tape | Twin needle stitching features | Side vents | Slightly fitted | White: Washable at 95°C, suitable for tumble drying | Coloured: Washable at 60°C, suitable for tumble drying



JAMES & NICHOLSON



JN874 | JN874

Men's Bio Workwear Polo

50% Cotton / 50% Polyester

XS, S, M, L, XL, XXL, 3XL, 4XL, 5XL, 6XL

200 g/m<sup>2</sup>

James+Nicholson

AQUA	BLACK	BROWN	CARBON
DARK GREEN	DARK GREY (SOLID)	GOLD YELLOW	GREY HEATHER
LIME GREEN	NAVY	ORANGE	RED
ROYAL	STONE	TURQUOISE	WHITE
WINE			

Easy-care and durable polo | Mixed material of ring-spun organic cotton and polyester blend for optimum shape and wash resistance | Knitted polo collar and sleevebands | Neck tape | Button panel with 3 buttons | Washable up to 60 °C, suitable for tumble drying | Piqué

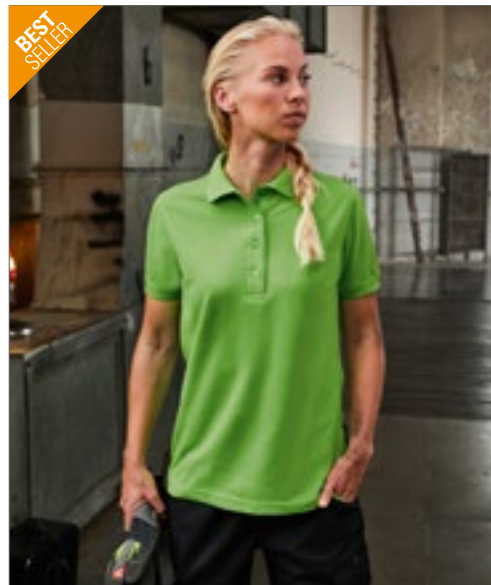

JAMES & NICHOLSON



JN873 | JN873

Ladies' Bio Workwear Polo

50% Cotton / 50% Polyester

XS, S, M, L, XL, XXL, 3XL, 4XL

200 g/m<sup>2</sup>

James+Nicholson

AQUA	BLACK	BROWN	CARBON
DARK GREEN	DARK GREY (SOLID)	GOLD YELLOW	GREY HEATHER
LIME GREEN	NAVY	ORANGE	RED
ROYAL	STONE	TURQUOISE	WHITE
WINE			

Easy-care and durable polo | Mixed material of ring-spun organic cotton and polyester blend for optimum shape and wash resistance | Knitted polo collar and sleevebands | Neck tape | Button tab with 4 buttons | Side vents | Washable up to 60 °C, suitable for tumble drying | Piqué



# WORKWEAR (T-SHIRTS & POLO SHIRTS)



**EXCD**  
by promodoro



**EXCD**  
by promodoro



**E4400** | 4400 **Men's Polo**

60% Cotton / 40% Polyester

**S, M, L, XL, XXL, 3XL, 4XL, 5XL**

220 g/m<sup>2</sup>

EXCD by Promodoro

APPLE GREEN	BLACK	CHARCOAL (SOLID)	COBALT BLUE
FIRE RED	FLAME	FOREST	GRANAT
GRAPHITE (SOLID)	GREEN	ICE BLUE	JADE
NAVY	NEW LIGHT GREY (SOLID)	ROYAL	STEEL GREY
WHITE			

Blended fabric polo with high quality placket and three unbreakable buttons (tone-to-tone) | Workwear micro piqué cuffs and side vents | Separate breast pocket | Loops in the interior side seam | Long-staple cotton and polyester with VORTEX® spinning technology | Fashionable cut | 60 °C washable and suitable for tumble drying | Tested according to the ISO 15797 standard (industrial washing and finishing process) | VORTEX® Spinning Technology, pilling- and abrasion-resistant

**E4405** | 4405 **Women's Polo**

60% Cotton / 40% Polyester

**S, M, L, XL, XXL, 3XL**

220 g/m<sup>2</sup>

EXCD by Promodoro

APPLE GREEN	BLACK	CHARCOAL (SOLID)	COBALT BLUE
FIRE RED	FLAME	FOREST	GRANAT
GRAPHITE (SOLID)	GREEN	ICE BLUE	JADE
NAVY	NEW LIGHT GREY (SOLID)	ROYAL	STEEL GREY
WHITE			

Workwear micro-piqué blended fabric polo with high-quality narrow button panel and 4 unbreakable buttons tone in tone | Cuffed sleeves and side slits | Separate breast pocket | Loops in the interior side seam | Long-staple cotton and polyester with VORTEX® spinning technology | Fashionable cut | 60 °C washable and suitable for tumble drying | Tested according to the ISO 15797 standard (industrial washing and finishing process) | VORTEX® Spinning Technology, pilling- and abrasion-resistant



**KUSTOM KIT®**



**K400** | KK400 **Classic Fit Workwear Polo Superwash**

65% Polyester / 35% Cotton

**XS, S, M, L, XL, XXL, 3XL, 4XL, 5XL**

180 g/m<sup>2</sup>

Kustom Kit

**XS, S, M, L, XL, XXL, 3XL, 4XL, 5XL**

BLACK	NAVY	WHITE
-------	------	-------

**XS, S, M, L, XL, XXL, 3XL**

CHARCOAL	ELECTRIC BLUE	GRAPHITE (SOLID)	HEATHER GREY
LIME	RED	ROYAL	TURQUOISE

Spare button | Taped back neck | Slanted placket | Cuffed sleeves | Suitable for tumble-dry | Superwash (60°C) | Piqué



**WORK-GUARD**  
by Result®



**RT312** | R312X **Apex Pocket Polo Shirt**

50% Polyester / 50% Cotton

**XS, S, M, L, XL, XXL, 3XL, 4XL, 5XL**

200 g/m<sup>2</sup>

Result WORK-GUARD

BLACK	BOTTLE GREEN	NAVY	ORANGE
RED	ROYAL	WHITE	WORKGUARD GREY

Durable cotton polyester polo shirt with chest pocket | Overlocked polyfilm seams for shape retention | Reinforced 3 button placket & side vents | Welt chest pocket with button fastening | Raised edge flat knit rib collar & cuff | Double layer shoulder panels | Critical twin needle stitching | Locker patch for self brand | Spare button | Collar stand | Drop sleeve | Soft piqué knit | Soft hanging inner pocket bag for easy decoration | Ready to brand - tag free | Washable to 60°C





**EXCD**  
by promodoro



## CD5077 | 5077 Unisex Sweater

60% Cotton / 40% Polyester

XS, S, M, L, XL, XXL, 3XL, 4XL, 5XL

320 g/m<sup>2</sup>

EXCD by Promodoro

BLACK	CHARCOAL (SOLID)	COBALT BLUE	FIRE RED
FLAME	FOREST	GRANAT	GREEN
NAVY	NEW LIGHT GREY (SOLID)	STEEL GREY	WHITE

Unisex sweatshirt | Neck half-moon | Elasticated band on neckline, sleeves and hem | Loops in the interior side seam | Melange fabric | Unbrushed molton fabric | Long-staple cotton and polyester with VORTEX® spinning technology | Very smooth surface | Pilling-resistant | Reinforced shoulder seams and double seams | Neck tape | Minimum shrinkage | Easy care | Standard: ISO 15797 (industrial washing and finishing procedures)



**JAMES & NICHOLSON**



## JN840 | JN840 Workwear Sweat

70% Cotton / 30% Polyester

XS, S, M, L, XL, XXL, 3XL, 4XL, 5XL, 6XL

290 g/m<sup>2</sup>

James+Nicholson

AQUA	BLACK	BROWN	CARBON
DARK GREEN	DARK GREY (SOLID)	GOLD YELLOW	GREY HEATHER
LIME GREEN	NAVY	ORANGE	RED
ROYAL	STONE	TURQUOISE	WHITE
WINE			

Classic round neck sweatshirt | Durable, easy-care cotton-polyester blend | Combed ring-spun cotton | Brushed on the inside | Elastic ribbed cuffs at the neck, arm and waistband | 60°C Wash | Suitable for tumble-drying



**Neutral**  
Certified Responsibility™



## NE69301 | O69301 Unisex Workwear Sweatshirt

80% Cotton / 20% Polyester

S, M, L, XL, XXL, 3XL

300 g/m<sup>2</sup>

Neutral

BLACK	NAVY
-------	------

Fairtrade-certified cotton | Certified organic cotton | Fleece with brushed backside | 20% recycled polyester for improved durability | Crewneck | Rib at sleeves and bottom



**JAMES & NICHOLSON**



## JN831 | JN831 Workwear Half Zip Sweat

70% Cotton / 30% Polyester

XS, S, M, L, XL, XXL, 3XL, 4XL, 5XL, 6XL

290 g/m<sup>2</sup>

James+Nicholson

AQUA	BLACK	BROWN	CARBON
DARK GREEN	GOLD YELLOW	GREY HEATHER	LIME GREEN
NAVY	ORANGE	RED	ROYAL
STONE	TURQUOISE	WHITE	WINE

Sweatshirt with stand-up collar and zip | Durable, easy-care cotton-polyester blend | Combed ring-spun cotton | Brushed on the inside | Elastic ribbed knitted bands on sleeves and waistband | Washable at 60°C, suitable for tumble drying



**EXCD**  
by promodoro



## CD5270 | 5270 Men's Sweatjacket

60% Cotton / 40% Polyester

S, M, L, XL, XXL, 3XL, 4XL, 5XL

320 g/m<sup>2</sup>

EXCD by Promodoro

APPLE GREEN	BLACK	CHARCOAL (SOLID)	COBALT BLUE
FIRE RED	FOREST	GRANAT	NAVY
WHITE			

Workwear: unbrushed molton, mixed-fabric zip hoodie | Self-fabric stand-up collar | Neck half-moon | Full-length concealed colour-match zip | Two zip-up side pockets at the front | Elasticated cuffs on sleeves and hem | Loops in the interior side seam | Long-staple cotton and polyester with VORTEX® spinning technology | Very smooth surface | Pilling-resistant | Reinforced shoulder seams and double seams | Neck tape | Minimum shrinkage | Easycare | Standard: ISO 15797 (industrial washing and finishing procedures)



**EXCD**  
by promodoro



## CD5275 | 5275 Women's Sweatjacket

60% Cotton / 40% Polyester

S, M, L, XL, XXL, 3XL

320 g/m<sup>2</sup>

EXCD by Promodoro

APPLE GREEN	BLACK	CHARCOAL (SOLID)	COBALT BLUE
FIRE RED	FOREST	GRANAT	NAVY
WHITE			

Workwear: unbrushed molton, mixed-fabric zip hoodie | Self-fabric stand-up collar | Neck half-moon | Full-length concealed colour-match zip | Two zip-up side pockets at the front | Elasticated cuffs on sleeves and hem | Loops in the interior side seam | Long-staple cotton and polyester with VORTEX® spinning technology | Very smooth surface | Pilling-resistant | Reinforced shoulder seams and double seams | Neck tape | Minimum shrinkage | Easycare | Standard: ISO 15797 (industrial washing and finishing procedures)



**REGATTA**  
PROFESSIONAL



## RG523 | TRF523 Contrast 300G Fleece Jacket

100% Polyester

XS, S, M, L, XL, XXL, 3XL, 4XL

300 g/m<sup>2</sup>

Regatta Contrast Collection

BLACK/CLASSIC RED	BLACK/SEAL GREY (SOLID)	CLASSIC RED/BLACK
NAVY/NEW ROYAL	NEW ROYAL/NAVY	SEAL GREY (SOLID)/BLACK

300 gsm anti-pill Symmetry fleece | Quick drying | Easy care | Super soft handle | Adjustable shockcord hem | Inner zip & chin guard | 1 zipped chest pocket | 2 zipped lower pockets | Interactive attachment loops at cuffs



**BEST**  
SELLER

**WORK-GUARD**  
by Result®



## RT330 | R330X Heavy Duty Microfleece Jacket

100% Polyester

XS, S, M, L, XL, XXL, 3XL, 4XL, 5XL

330 g/m<sup>2</sup>

Result WORK-GUARD

BLACK	NAVY
-------	------

Breathable | Windproof | Polyester microfleece | Heavy duty zip with interchangeable colour zip pulls | Black elasticised bound cuff and waist | Zipped pockets | Stand up collar | Hangtag





**WORK-GUARD**  
by **Result**



**RT335** | R335X

## X-Over Microfleece Lined Gilet

100% Polyester  
XS, S, M, L, XL, XXL, 3XL, 4XL

Result WORK-GUARD

XS, S, M, L, XL, XXL, 3XL, 4XL

PINK/GREY

S, M, L, XL, XXL, 3XL, 4XL

BOTTLE GREEN/GREY

RED/GREY

ROYAL/GREY

Windproof | Showerproof | Outer: 140g/m<sup>2</sup> polyester | Lining: Polyester fleece | Shoulder & hip decorative webbing | Adjustable hood in stand up collar | Inner storm flap & chin guard | Multi use bellowed pockets | Grey contrast upper panel | Contrast yellow trim | Elasticised waist | Chest zip pocket | Heavy duty zips | Inside pocket



**REGATTA**  
PROFESSIONAL



**RG813** | TRA813

## Sandstorm Workwear Softshell Bodywarmer

94% Polyester / 6% Elastane  
S, M, L, XL, XXL, 3XL  
290 g/m<sup>2</sup>

Regatta Professional

BLACK

SEAL GREY (SOLID)

Hardwearing warm backed woven stretch ripstop Soft-shell fabric | Durazone polyamide overlays at wear points for added strength and durability | Atl durable water repellent finish | Reflective trim to front and back | Inner zip guard | 2 zipped lower pockets and 1 zipped chest pocket | Adjustable shockcord hem



**REGATTA**  
PROFESSIONAL



**RG803** | TRA803

## Steller Bodywarmer

100% Polyester  
S, M, L, XL, XXL, 3XL  
100 g/m<sup>2</sup>

Regatta Professional

BLACK

NAVY

100% polyester ripstop with PU coating | Taffeta lining | Scrim pocket lining | Thermo-Guard insulation | 2 lower patch pockets with side handwarmer entry | 2 additional lower zipped pockets | Mobile phone and pen pocket | 1 zipped chest pocket | Internal pocket | Internal zipped embroidery access



**WORK-GUARD**  
by **Result**



**RT127** | R127X

## Lance Ripstop Bodywarmer

100% Polyester  
S, M, L, XL, XXL, 3XL

Result WORK-GUARD

BLACK

BOTTLE GREEN

NAVY

RED

ROYAL

Outer: Polyester Ripstop with PVC coating | Lining : 100% Polyester | Showerproof and windproof | Insulation: 180gsm Polyester fibre wadding | Double stitched seams | Full front zip fastening and stud closing storm flap | 2 Triple access front pockets, 1 chest pocket, 1 outside phone pocket and 1 inside pocket | Deep armholes with elasticated weather protectors | Longer back panel with elasticated hip detail | Decorators access points: Concealed inner back and left chest pocket zips



**WORK-GUARD**  
by **Result**



**RT306** | R306X

## Vostex Bodywarmer

100% Polyester  
S, M, L, XL, XXL, 3XL, 4XL

Result WORK-GUARD

BLACK

Outer: 300D Oxford Polyester with PVC coating | Paddinig: Polyester | Lining: 210T Polyester Taffeta | Waterproof 2.000 mm (fabric only) | Windproof | Full front heavy 2-way zip | Inner stormflap | Front patch pockets with tear release close & side handwarmer entry, inside chest pocket & outer zipped chest pocket | Deep armholes with elasticated weather protectors | Critical taped seams | Reflective piping detail | Diamond quilted lining | Dobby design contrast panelling | Interchangeable zip pull system | Soft feel tricot lined collar | Hangtag





**WORK-GUARD**  
by **Result®**



## RT455M | R455M Men's Treble Stitch Softshell Jacket

Outer: 93% Polyester / 7% Elastane, Inner: 100% Polyester

**S, M, L, XL, XXL, 3XL, 4XL**

320 g/m²

Result WORK-GUARD

**BLACK** **NAVY**

3 layer bonded fabric comprising, Outer- layer: 93% Polyester / 7% Elastane; Mid-layer: waterproof 8000mm, breathable 3000g & windproof TPU membrane; Inner-layer: 100% Polyester microfleece | Windproof and Showerproof | Decorative & durable stitching | Full front YKK heavy duty zip | YKK zipped pockets | Stand up collar | Locker patch | Hang loop



**WORK-GUARD**  
by **Result®**



## RT455F | R455F Women's Treble Stitch Softshell Jacket

Outer: 93% Polyester / 7% Elastane, Inner: 100% Polyester

**XS, S, M, L, XL, XXL**

320 g/m²

Result WORK-GUARD

**BLACK** **NAVY**

3 layer bonded fabric comprising, Outer- layer: 93% Polyester / 7% Elastane; Mid-layer: waterproof 8000mm, breathable 3000g & windproof TPU membrane; Inner-layer: 100% Polyester microfleece | Windproof and Showerproof | Decorative & durable stitching | Full front YKK heavy duty zip | Fitted waist | YKK zipped pockets | Stand up collar | Locker patch | Hang loop



**REGATTA**  
PROFESSIONAL



## RG651 | TRA651 Sandstorm Workwear Softshell

94% Polyester / 6% Elastane

**S, M, L, XL, XXL, 3XL**

290 g/m²

Regatta Professional

**BLACK/BLACK** **NAVY/BLACK** **SEAL GREY (SOLID)/BLACK**

Hardwearing warm backed woven stretch ripstop Softshell fabric | Atl durable water repellent finish | Durazone polyamide overlays at wear points for added strength and durability | Inner zip guard | Adjustable cuffs with rubber tabs | 2 zipped lower pockets and 1 zipped chest pocket | Adjustable shockcord hem | Reflective trim to front and back



**BEST**  
**SELLER**

**WORK-GUARD**  
by **Result®**



## RT118 | R118X Hooded Soft Shell Jacket

Outer-Layer: 93% Polyester / 7% Elastane, Mid-Layer: 100% Polyurethane, Inner-Layer: 100% Polyester

**XS, S, M, L, XL, XXL, 3XL**

310 g/m²

Result WORK-GUARD

**BLACK/BLACK** **GREY/BLACK** **NAVY/NAVY**

Waterproof (Bonded Fabric; 8000mm) | Outer-layer: 93% Polyester, 7% Elastane | Mid-layer: TPU breathable membrane | Inner-layer: Microfleece for extra warmth | Windproof and breathable (1000mvp) | 310g/m² Soft Shell 3 layer 8,000mm waterproof bonded fabric | Polyester Mesh lining to front panels | Inner storm flap | Zip opening underarm vents with mesh backing | 2 mesh lined zip closing side pockets, 1 mesh lined zip closing chest pocket, 2 spacious inside pockets and 1 inside phone pocket | YKK full front zip fastening | Easy open zip pullers | Tear release adjustable cuffs | Adjustable shockcord hem | Soft high stretch fabric | Concealed fully lined waterproof hood with tear release closing chin guard, wired visor and shockcord adjusters | Ripstop shoulders and arm scuff panels for added strength and durability | Extra strong seamless shoulders ensures water deflection | Reflective piping to shoulders and sleeves | Decorators access points: Concealed left chest zip

BEST  
SELLER

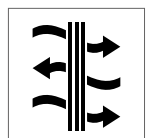
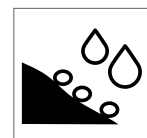
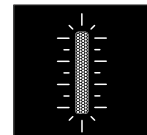

RT236 | R236X

**3-in-1 Transit Jacket  
With Printable  
Softshell Inner**

100% Polyester

XS, S, M, L, XL, XXL, 3XL, 4XL

Result Core

BLACK NAVY RED

**OUTER JACKET:** Waterproof 3000 mm | Windproof | Taped seams | Inside pockets | Chest zip pocket | Full front 2-way zip | Front side pockets | Reflective detailing | Tear release storm flap | Concealed drawcord hood | Secondary inner zip to attach | **INNER SOFTSHELL JACKET:** Showerproof | Windproof | Breathable | Front zipped pockets | Elasticised bound cuff | Inner Jacket: 280 g/m<sup>2</sup> 100% Polyester 2-layer softshell





BEST  
SELLER

**WORK-GUARD**  
by **Result®**



## RT124 | R124X **Ripstop Soft Shell Workwear Jacket With Cordura Panels**

Outer-Layer: 93% Polyester / 7% Elastane, Mid-Layer: 100% Polyurethane, Inner-Layer: 100% Polyester

**S, M, L, XL, XXL, 3XL, 4XL**

340 g/m²

Result WORK-GUARD

BLACK	GREY/BLACK	NAVY/BLACK
ROYAL/BLACK		

Waterproof (Bonded Fabric) (8000mm), breathable (1000mvp) and windproof | 340g/m² Soft Shell 3 layer 8,000mm waterproof bonded fabric | Soft high stretch fabric | YKK full front zip fastening | 2 Large front pockets, 1 chest pocket and 1 sleeve pocket | Tough Cordura® shoulders and elbow patches for added strength and durability | Outer-layer: 93% Polyester, 7% Elastane | Mid-layer: TPU breathable membrane | Inner-layer: Microfleece for extra warmth | Decorative piping to front and back shoulders incorporating 3M™ Scotchlite™ reflective materials | Extra strong seamless shoulders ensures water deflection | Adjustable shockcord hem | Inner storm flap



**WORK-GUARD**  
by **Result®**



## RT314 | R314X **Elevator Jacket**

Outer: 100% Nylon, Filling + Lining + Arms: 100% Polyester

**S, M, L, XL, XXL, 3XL, 4XL**

380 g/m²

Result WORK-GUARD

BLACK/MARL GREY

Arms: 100% knitted Polyester | YKK zip with interchangeable colour zip pulls | Zipped inside & side pockets | Padded body Feature | Bound cuff and hem | Contrast neck tape | Brushed inner | Chin guard | Padded insulation | Ready to brand - tag free | Super stretch fabric and seams allow for natural movement



**WORK-GUARD**  
by **Result®**



## RT307 | R307M **Platinum Managers Jacket**

100% Polyester

**S, M, L, XL, XXL, 3XL, 4XL**

Result WORK-GUARD

BLACK

Outer: 450D 100% Oxford Nylon with PU coating | Filling: 85% 160g/m2 Polyester fibre, 15% Aluminium foil coating | Lining: 210T Polyester | Waterproof 2.000 mm | Windproof, breathable 2.000 g/m²/24H | Front 2-way zip fastening | Stud closing stormflap | Concealed fold-away zip-off adjustable hood | Adjustable shockcord hem | Deep front flat stitch pockets with stud closers, inside chest pocket with internal cable access, external chest pocket | Underarm mesh eyelets | Fully taped seams | Inner ribbed cuff



**WORK-GUARD**  
by **Result®**



## RT307F | R307F **Women's Platinum Managers Jacket**

100% Polyester

**XS (8/34), S (10/36), M (12/38), L (14/40), XL (16/42)**

Result WORK-GUARD

BLACK

Outer: 450D 100% Oxford Nylon with PU coating | Filling: 85% 160g/m2 Polyester fibre, 15% Aluminium foil coating | Lining: 210T Polyester | Waterproof 2.000 mm | Windproof, breathable 2.000 g/m²/24H | Front 2-way zip fastening | Stud closing stormflap | Concealed fold-away zip-off adjustable hood | Adjustable shockcord hem | Deep front flat stitch pockets with stud closers, inside chest pocket with internal cable access, external chest pocket | Underarm mesh eyelets | Fully taped seams | Inner ribbed cuff | Shaped waist





**WORK-GUARD**  
by **Result®**



**RT23** | R023X **Management Coat**

100% Polyester  
**S, M, L, XL, XXL, 3XL**

Result WORK-GUARD

**BLACK** **NAVY**

Waterproof (1600mm) and windproof | Outer: 190T Polyester with PVC coating | Insulation: 140gsm Polyester wadding | Lining: 190T diamond quilted Polyester | Concealed hood in collar with drawcord adjuster | Stud closing storm flap, Taped seams | Full front zip fastening | 2 spacious front pockets, 1 inside pocket and 1 inside phone pocket | 50mm sewn on safety tapes | The manufacturer guarantees the reflective properties in accordance with the EN standard for 25 washes at 40°C



**WORK-GUARD**  
by **Result®**



**RT305** | R305X **Vostex Long Coat**

100% Polyester  
**S, M, L, XL, XXL, 3XL, 4XL**

Result WORK-GUARD

**BLACK**

Outer: 300D Oxford Polyester with PVC coating | Padding: Polyester | Lining: 210T Polyester Taffeta | Waterproof (2.000 mm) | Windproof | Full front heavy 2-way zip | Stud & tear release front stormflap | Zip-off adjustable hood | Adjustable shockcord hem | Front patch pockets with tear release close & side handwarmer entry, inside & outside chest pockets | Fully taped seams | Tear release external cuff with inner rib stormcuff | Reflective piping detail | Diamond quilted lining | Dobby design contrast panelling | Interchangeable pull system on all zips | Soft feel tricot lined collar | Hangtag



**WORK-GUARD**  
by **Result®**



**RT71** | R071X **Zip Sleeve Heavy Duty Jacket**

100% Polyester  
**S, M, L, XL, XXL, 3XL**

Result WORK-GUARD

**GREY/BLACK** **NAVY/NAVY** **RED/NAVY**  
**ROYAL/NAVY** **TAN/BLACK**

Showerproof and windproof | Outer: 600D Heavy duty Oxford polyester with PU coating | Insulation: 160gsm Polyester fibre | Lining: 190T 100% Polyester | Zip out sleeves | Active Fleece by Result™ lined collar | Reinforced seams with bar tacked pockets and stress points | Full front zip fastening | 2 Deep front patch pockets, 2 front chest pockets including 2 pen holders, 1 sleeve pocket including 3 pen holders, 1 outside phone pocket, 2 inside pockets and 1 large mesh pocket | 2 D-rings (1 concealed) | Cable loops for headphones | Knitted elasticated waist and cuffs | Stud closing storm flap, Piping detail to front, back and sleeves incorporating 3M™ Scotchlite™ reflective materials | Decorators access points: Concealed inner back zip and left chest pocket



**WORK-GUARD**  
by **Result®**



**RT72** | R072X **Heavy Duty Combo Coat**

Outer + thermal insulation: 100% Polyester, Lining: Upper Body: 100% Polyester, lower torso: 100% Nylon  
**S, M, L, XL, XXL, 3XL**

Result WORK-GUARD

**BOTTLE GREEN/BLACK** **GREY/BLACK** **NAVY/NAVY**  
**ROYAL/NAVY**

Water Repellent and windproof | Outer: 600D Heavy duty Oxford polyester with PU coating | Lining: Active Fleece by Result™ upper body with 190T Nylon Taffeta® lower body | Insulation: 160gsm Polyester fibre | Reinforced seams with bar tacked pockets and stress points | Full front zip fastening | 2 Deep front patch pockets, 2 front chest pockets including 2 pen holders, 1 sleeve pocket including 3 pen holders, 1 outside phone pocket, 2 inside pockets and 1 large mesh pocket | 2 D-rings (1 concealed) | Cable loops for headphones | Elasticated cuffs with tear release adjusters | Stud closing storm flap | Reflective piping detail to front, back and sleeves, Piping detail to front, back and sleeves incorporating 3M™ Scotchlite™ Reflective Materials | Decorators access points: Concealed inner back zip and left chest pocket



**JAMES & NICHOLSON**



**JN875** | JN875

## Workwear Stretch-Jeans

85% Cotton / 13% Polyester / 2% Elastane

25, 26, 27, 28, 42, 44, 46, 48, 50, 52, 54, 56, 58, 60, 62, 64, 94, 98, 102, 106, 110

James+Nicholson

BLACK DENIM

BLUE DENIM

Durable denim fabric made from organic cotton and recycled polyester with elastane content, comfortable fit | Waistband with belt loops | CORDURA®-reinforced with knee-pad pocket | Tear-resistant triple seam | Two side entry pockets with coin compartment | Twin hip jett pockets | Various tool pockets, folding rule pocket, pen pockets, mobile phone pocket | YKK branded zipper



**JAMES & NICHOLSON**



**JN877** | JN877

## Workwear Cargo Pants

64% Polyester / 33% Cotton / 3% Elastane

Regular Waist: 42, 44, 46, 48, 50, 52, 54, 56, 58, 60, 62, 64, 66, 68 /

Short Waist: 94, 98, 102, 106, 110 / Tall Waist: 25, 26, 27, 28

280 g/m<sup>2</sup>

James+Nicholson

BLACK

NAVY

Cargo trousers for work and leisure activities | Robust, durable, comfortable blended fabric with BIONIC FINISH®ECO finish | Waistband with belt loops | Tear-resistant triple seam | Two side entry pockets and two back pockets | Two cargo pockets with folding rule pocket, mobile phone pocket, pen pocket | YKK branded zipper | 60°C Wash | Suitable for tumble-drying



**KUSTOM KIT.**



**K806** | KK806

## Classic Fit Workwear Trousers

65% Polyester / 35% Cotton

46S (30/30), 46R (30/32), 46L (30/34), 48S (32/30), 48R (32/32), 48L (32/34), 50S (34/30), 50R (34/32), 50L (34/34), 52S (36/30), 52R (36/32), 52L (36/34), 54S (38/30), 54R (38/32), 54L (38/34), 56S (40/30), 56R (40/32), 56L (40/34)

260 g/m<sup>2</sup>

Kustom Kit

BLACK

Teflon® Coated | Superwash® 60°C | Phone pocket suitable for modern models | Internal pockets for knee pads



**REGATTA PROFESSIONAL**



**RG331** | TRJ331

## Lined Action Trousers

65% Polyester / 35% Cotton

Waist: 28, 30, 32, 33, 34, 36, 38, 40, 42, 44, 46 Inch / Length: 29 (short), 31 (regular), 33 (long)

170 g/m<sup>2</sup>

Regatta Professional

BLACK

NAVY

Polycotton fabric | Durable water repellent finish | Belt loops | 2 front large pockets with hem bellows | 2 back pockets - one zipped pocket with welt covering | Polycotton fabric | Part-elastic waist | Knee patches



**REGATTA PROFESSIONAL**



**RG368** | TRA368

## Wetherby Insulated Overtrousers

100% Polyester

Waist: 32 (S), 33 (M), 34 (L), 36 (XL), 38 (XXL) / Length: 31 (regular)

115 g/m<sup>2</sup>

Regatta Professional

BLACK

NAVY

Waterproof and breathable Isotex 5000 coated polyester fabric | Thermo-Guard insulation | Windproof fabric | Taped seams | Elasticated and drawcord waist | Adjusters at ankle | Protective overlays to knees and seat area



**REGATTA PROFESSIONAL**



**RG5100** | TRJ510

## Prolite Stretch Trousers

100% Polyester

Waist: 30, 32, 34, 36, 38, 40, 42, 44 Inch / Length: 29 (short), 31 (regular), 33 (long)

190/245 g/m<sup>2</sup>

Regatta Professional

BLACK

NAVY

Woven stretch fabric with a DWR (Durable Water Repellent) finish | Ripstop stretch fabric to knee, seat panels and re-inforcement at the hem | Part elasticated waist and high back waistband | Multi pocketed with front and rear zipped pockets





**REGATTA**  
PROFESSIONAL



**RGH335** | TRJ335

## Hardwear Holster Trousers

80% Polyester / 20% Cotton, Reinforcements:  
100% Polyamide

Waist: 28, 30, 32, 34, 36, 38, 40, 42, 44, 46 Inch / Length: 29 (short), 31 (regular), 33 (long)

280 g/m<sup>2</sup>

Regatta Professional

BLACK

Fabric weight 280 g/m<sup>2</sup> | Durazone 300g/m<sup>2</sup> polyamide reinforcements for added strength and durability | Durable water repellent finish | Easily accessible foldaway 'Holster' pockets with multiple compartments | Kneepad pocket with hook and loop closure | Reinforced seams with triple stitching | Mobile phone pocket | Side and rear patch pockets with hook and loop closures | Compatible with Regatta kneepad RG100



**WORK-GUARD**  
by **Result**



**RT470** | R470X

## Super Stretch Slim Chino

98% Cotton / 2% Elastane

XS, S, M, L / Leg Length: 31"; XL, XXL, 3XL, 4XL / Leg Length: 34"

Result WORK-GUARD

BLACK

NAVY

300 g/m<sup>2</sup>, 98% Cotton / 2% Elastane twill with peach finish | Cargo multi use front pocket with tear release close | Front YKK zip with button fastening | Critical stress point bar tacking | Twin needle stitched seams | Western style side pockets | Expandable waistband | Rear pocket | Slim leg | Windproof | Comfort fit | Durable & hardwearing finish | 2 leg lengths with 2cm hem on Reg Leg | Decoration Type: Embroidery | To conserve water, we supply your chinos pristine & unwashed. Once you wash them, the fabric will feel softer with a natural faded appearance. To preserve this fabric colour & feel, wash inside out & hang dry.



**WORK-GUARD**  
by **Result**



**RT473** | R473X

## Slim Fit Soft Shell Work Trousers

100% Polyester

XS, S, M, L, XL, XXL, 3XL

Result WORK-GUARD

BLACK

260 g/m<sup>2</sup>, 3 layer bonded mechanical yarn comprising: Outer-layer: 100% Polyester, Mid-layer: waterproof 8000mm, breathable 3000g & windproof TPU membrane, Inner-layer: 100% Polyester, Knee panels: PU coated Oxford Polyester | Multi use cargo thigh pocket with zip side | Toughened, articulated knee panels | Rubber tear release pocket trim | Critical stress point bar tacking | YKK zip with button fastening | Toughened ankle scuff panel | Triple needle stitched seams | Hand warmer side pockets | Expandable waistband | Reflective detailing | Rear pockets | Hammer loop | Rule pocket | Belt loops | Durable & hardwearing finish | Expansion waistband for adjustable fit & draught protection | Decoration Type: Embroidery



**WORK-GUARD**  
by **Result**



**RT471** | R471X

## Super Stretch Slim Chino Shorts

98% Cotton / 2% Elastane

XS, S, M, L, XL, XXL, 3XL

Result WORK-GUARD

BLACK

NAVY

300 g/m<sup>2</sup>, 98% Cotton / 2% Elastane twill with peach finish | Cargo multi use front pocket with tear release close | Front YKK zip with button fastening | Critical stress point bar tacking | Twin needle stitched seams | Western style side pockets | Expandable waistband | Single pleat front | Rear pocket | Slim leg | Windproof | Comfort fit | Durable & hardwearing finish | Decoration Type: Embroidery | We supply chinos pristine & unwashed to conserve water. Once washed, fabric will take on a peached finish with a natural faded appearance. To preserve fabric colour & feel, wash inside out & hang dry.



**NEW**

**Result**  
GENUINE RECYCLED



**RT510** | R510X

## Recycled Action Overall With Zip Front

100% Polyester

S, M, L, XL, XXL, 3XL

270 g/m<sup>2</sup>

Result Genuine Recycled

BLACK

BOTTLE GREEN

NAVY

Recycled Polyester Twill | Breathable | Windproof | 2-way YKK zip with outer storm flap | Hip pockets with wide side access | Patch and zip back pockets | Back elasticised waistband | Open cuffs and ankles | Bar tack stress points | Tough & hardwearing | Gusseted back panel | Stud fastened collar | Sleeve pen pocket | Chest zip pocket | Ruler pocket | Hang loop | Unlined | Made from highest quality sustainable yarns using 100% post-consumer PET recycled plastic bottles offering a sustainable equivalent to conventional yarns | End of life recyclable | Made out of 82 (1 litre) plastic bottles







**REGATTA PROFESSIONAL**

**RG200** | TRK200

**Sandstone SB Safety Hiker**

39 (6), 41 (7), 42 (8), 43 (9), 44 (10), 46 (11), 47 (12)  
Regatta Safety Footwear

BLACK/GRAVITE | BRIAR/LIME

Conforms to EN20345: 2011 - SB | Steel toe cap with oil resistant outsole | PU nubuck and breathable mesh upper for lightweight protection | Water resistant upper with padded ankle protection | EVA midsole for flexibility and all day comfort | Oil resistant durable rubber outsole | Die cut EVA footbed for underfoot comfort and support





**REGATTA PROFESSIONAL**

**RG2010** | TRK201

**Mudstone SBP Safety Hiker**

39 (6), 41 (7), 42 (8), 43 (9), 44 (10), 46 (11), 47 (12)  
Regatta Safety Footwear

ASH/RIO RED | BLACK/GRAVITE

Conforms to EN20345: 2011 - S1P | Steel toe cap and penetration resistant midsole | PU nubuck and breathable mesh upper for lightweight protection | Water resistant upper with padded ankle protection | EVA midsole for flexibility and all day comfort | Moulded EVA comfort footbed | Oil resistant durable rubber outsole





**REGATTA PROFESSIONAL**

**RG2020** | TRK202

**Claystone S3 Safety Hiker**

39 (6), 41 (7), 42 (8), 43 (9), 44 (10), 46 (11), 47 (12)  
Regatta Safety Footwear

BLACK/GRAVITE | BRIAR/OXFORD BLUE

Conforms to EN20345: 2011 - S3 | Steel toe cap and penetration resistant midsole | High performance nylon woven Endurance Mesh and PU upper | Water resistant upper with padded ankle protection | EVA midsole for flexibility and all day comfort | Die cut EVA footbed for underfoot comfort and support | Oil resistant durable rubber outsole





**REGATTA PROFESSIONAL**

**RG2030** | TRK203

**Gritstone S3 Waterproof Safety Hiker**

39 (6), 41 (7), 42 (8), 43 (9), 44 (10), 46 (11), 47 (12)  
Regatta Safety Footwear

BLACK | PEAT

Conforms to EN20345: 2011 - S3 | Steel toe cap and penetration resistant midsole | Isotex waterproof and breathable footwear - seam sealed with breathable internal membrane liner | Action leather upper | Water resistant finish with padded ankle protection | Moulded EVA comfort footbed | Oil resistant durable rubber outsole





**WORK-GUARD by Result**

**RT339** | R339X

**Blackwatch Safety Boot**

40 (6), 41 (7), 42 (8), 43 (9), 44.5 (10), 46 (11), 47 (12)  
Result WORK-GUARD

BLACK/SILVER

Composite midsole for underfoot protection | Ankle support, padded cuff & tongue | Energy absorption heel | SRC slip resistance | Bottle green trim | Reflective detail | Anti-static | Scuff cap | Loop pull | CE EN 203445:2011 S3 SRC | Breathable | Water resistant | Upper: Nubuck leather & mesh / Midsole: Composite / Sole: EVA/Rubber / Toe cap: Steel

BEST  
SELLER



**WORK-GUARD**  
by **Result**



**RT340** | R340X **Defence Safety Boot**

40 (6), 41 (7), 42 (8), 43 (9), 44.5 (10), 46 (11), 47 (12), 48 (13)

Result WORK-GUARD

BLACK

EN 20345:2011 S1P SRA approved | S1P SRA safety boot | Steel toe cap & steel midsole | Black eyelets with a sheen | Laces: All Orange + spare sets in Orange/Black & All Black included in box | Upper: Black embossed split leather upper | Ankle internal: Inside lining, mesh black | Toe cap made of Steel | Sole: Dual density Black/Orange PU sole | Collar: Process black padded collar

**WORK-GUARD**  
by **Result**



**RT346** | R346X **Carrick Safety Boot**

41 (7), 42 (8), 43 (9), 44.5 (10), 46 (11), 47 (12)

Result WORK-GUARD

BROWN

EN 20345:2011 S1P SRC approved | S1P SRC safety boot Steel toe cap & composite midsole | Sole: Welted, Metal eyelets | Laces: Black/Orange + spare sets in Brown/White & Orange/Black included in box | Upper: Hard wearing cow leather | Sole: EVA/Rubber | Toe Cap: Steel

NEW



**WORK-GUARD**  
by **Result**



**RT459** | R459X **Stirling Safety Boot**

36 (3), 37 (4), 38 (5), 39 (6), 40 (6½), 41 (7), 42 (8), 43 (9), 44 (10), 45 (11), 46 (12)

Result WORK-GUARD

BLACK/GREY/ORANGE

Toe cap: Composite, Upper: Nubuck Leather, Midsole: Composite, Sole: Double density PU | CE EN 20345:2011 S3 SRC | Anti-static | Water resistant | Lightweight | Composite midsole for underfoot protection | Padded ankle support (PU Leather outer) | Energy absorption heel | SRC slip resistance | Composite toecap | Mesh lined | Oil resistant | Heel loop

NEW



**WORK-GUARD**  
by **Result**

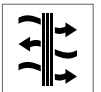

**RT460** | R460X **Kane Safety Dealer Boot**

36 (3), 37 (4), 38 (5), 39 (6), 40 (6½), 41 (7), 42 (8), 43 (9), 44 (10), 45 (11), 46 (12)

Result WORK-GUARD

BLACK

Toe cap: Steel, Upper: Leather with elastic side panel, Midsole: Steel, Sole: Double density PU with air cushion | CE EN 20345:2011 S3 SRC | Anti-static | Water resistant | Lightweight | Partially Mesh lined with light padding | Steel midsole for underfoot protection | Energy absorption, air cushion heel | Ventilation side panels | SRC slip resistant | Steel toecap | Oil resistant | Heel pullers



**WORK-GUARD**  
by **Result**

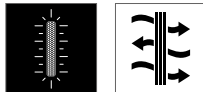

**RT348M** | R348X **Lightweight Safety Trainer**

41 (7), 42 (8), 43 (9), 44.5 (10), 46 (11), 47 (12)

Result WORK-GUARD

BLACK

EN 20345:2011 S1P SRC approved | S1P SRC safety trainer | Composite toe cap | Composite midsole | Toe guard: PU imitation leather | Outer sole: EVA/Rubber | Tongue: Padded | Upper: Black PU imitation leather and durable mesh | Laces: Yellow + spare sets in Yellow/Black & All Black included in box



**BEST  
SELLER**

**WORK-GUARD**  
by **Result**

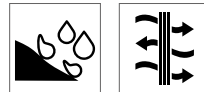

**RT456X** | R456X **All Black Safety Trainer**

36 (3), 37 (4), 38 (5), 39 (6), 40 (6,5), 41 (7), 42 (8), 43 (9), 44 (10), 45 (11), 46 (12)

Result WORK-GUARD

BLACK

Upper: Thermoplastic PU - water resistant leather trim; Sole: Double density PU/PU; Toe cap: Steel | Technical information: CE EN 20345:2011 SB SRA | Breathable and Durable | Padded tongue & collar | Energy absorption heel | Moulded PU scuff cap | SRA slip resistance | Spare insole set | Steel toecap | Oil resistant | Heel loop



**WORK-GUARD**  
by **Result**

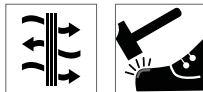

**RT457X** | R457X **Unisex Hardy Safety Trainer**

36 (3), 37 (4), 38 (5), 39 (6), 40 (6,5), 41 (7), 42 (8), 43 (9), 44 (10), 45 (11), 46 (12)

Result WORK-GUARD

BLACK/ORANGE

NAVY/ORANGE

Upper: Flyknit polyester mesh with suede trim; Sole: double density PU/PU; Toe cap: Steel | Technical information: CE EN 20345:2011 SB SRA | Breathable and Durable | Energy absorption heel | SRA slip resistance | Padded tongue & collar | Spare insole set | Steel toecap | Oil resistant | Heel loop



**WORK-GUARD**  
by **Result**

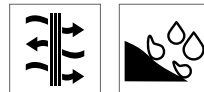

**RT458X** | R458X **Hicks Safety Trainer**

41 (7), 42 (8), 43 (9), 44 (10), 45 (11), 46 (12)

Result WORK-GUARD

NEON GREEN/BLACK

Upper: Flyknit polyester mesh with suede trim; Sole: double density PU/PU; Toe cap: Steel | Technical information: CE EN 20345:2011 SB SRA | Breathable and Durable | Energy absorption heel | SRA slip resistance | Padded tongue & collar | Spare insole set | Steel toecap | Oil resistant | Heel loop





**KX060 | KXHELMET** **Safety Helmet**

100% Polyethylene  
One Size



Korntex

BLUE	SIGNAL ORANGE	SIGNAL YELLOW
WHITE		

Korntex® Safety Helmet | High quality construction safety helmet | High wearing comfort and secure hold through 6-point webbing with sweatband | Size adjustable through modern twist lock | Integrated adapter pockets on the side for the attachment of visors and hearing protection | Integrated rain gutter | Equipped with barcode | EN 397



**KX063 | KXBHELMET** **Basic Helmet**

100% Polyethylene  
One Size



Korntex

BLUE	SIGNAL ORANGE	SIGNAL YELLOW
WHITE		

Korntex® Basic hard hat | Standard hard hat | Integrated adapter pockets on the side for the attachment of visors and hearing protection | Integrated rain gutter



**KX064 | SB100** **Sweatband For Helmet**

100% Polyester  
One Size



Korntex

BLACK
-------

Korntex® sweat band, 100% polyester | Inside configuration compatible with all Korntex helmets



**KX065 | KR100** **Chin Strap For Helmet**

100% Polyester  
One Size



Korntex

BLACK
-------

Korntex® chin strap, 100% polyester | To ensure a secure fit, suitable for all Korntex hard hats



**KX066 | SUN100** **UV-Protection For Helmet/Cap**

55% Cotton / 45% Polyester  
One Size



Korntex

SIGNAL ORANGE	SIGNAL YELLOW
---------------	---------------

Korntex® UV protection — neck protection | 55% cotton/45% polyester | UV protection factor 50+



**KX155** | HSGS7/10 **Coarse Knitted Glove Bursa**

60% Polyester / 40% Cotton, Naps: 100% Polyvinyl chloride  
7, 10

Korntex

ECRU/BLACK ■ ECRU/BLUE ■

Korntex® heavy knit glove | Certified according to EN 21420:2020 cat. I | Protection against mechanical risks | Very good fit | Seamless design for high comfort | PVC grip dimples for a secure grip | Breathable knitted fabric prevents perspiration | Suitable for such tasks as light packing and sorting work with low risk (in terms of mechanical risks) and in a dry environment | Cuff colour: size 7 = yellow, size 8 = red, size 9 = blue | Glove length: size 7 (S) approx. 21.5 cm, size 9 (L) approx. 24 cm



**KX157** | HSNIS **Nitrile Foam Glove Izmir**

80% Nylon / 20% Elastane  
6, 7, 8, 9, 10, 11

Korntex

BLACK/GREY ■

Certified according to EN ISO 21420:2020 Cat. II/EN 388:2016+A1:2018 | Imprint on the back of the hands | Flexible, excellent hand adjustment | Seamless design for maximum comfort | Secure grip in dry, oily, greasy and slightly damp environments | Very good abrasion resistance | Secure grip | Suitable for such tasks as light packing and sorting work with medium risk (in terms of mechanical risks) and in dry environments | Cuff colour: size 6 = purple, size 7 = yellow, size 8 = red, size 9 = blue, size 10 = black, size 11 = green | Glove length: size 6 approx. 21 cm, size 7 approx. 22 cm, size 8 approx. 23 cm, size 9 approx. 24 cm, size 10 approx. 25 cm, size 11 approx. 26 cm, size 11 approx. 26 cm



**KX159** | HSF5 **Fine Knit Gloves Konya**

100% Nylon, Naps: 100% Polyvinyl chloride  
7, 8, 9, 10, 11

Korntex

WHITE/BLACK ■

EN ISO 2140:2020 CAT 1 | For precision work where full feeling is required | Non-slip dots for a secure grip | Gloves: white; Non-slip dots: black | Gammage: 13 gauge



**KX160** | HSCUT **Cut-Resistant Gloves Adana**

70% Polyester / 20% Elastane / 10% Stainless Steel  
7, 8, 9, 10, 11

Korntex

YELLOW/BLACK ■

Cut-protection gloves in accordance with EN ISO 21420:2020 + EN 388:2016+A1:2018 Level 4X42E for Cat. II | Nylon fibreglass weave coated with HPPE | Protects against mechanical risks (cutting, abrasions and tearing) | Cut resistance E

BEST  
SELLER



korntex



**KX151** | KXWWB **Workwear Belt Classic**

100% Cotton  
140 x 4 cm

Korntex

BLACK	NAVY	RED	WHITE
-------	------	-----	-------

Korntex® Workwear belt, Robust belt made of comfortable cotton | Sturdy metal buckle with flap closure | Suitable for almost all workwear and work pants | 140cm length, can be shortened by the wearer, width 4 cm | Equipped with EAN barcode | Individually packed in a polyethylene bag

korntex



**KX153** | KXPYB **Polyester Belt**

100% Polyester  
130 x 4 cm

Korntex

ANTHRACITE	BLACK	GREY	LIME GREEN
MAGENTA	NAVY	RED	ROYAL BLUE
WHITE	YELLOW		

Korntex® polyester belt | Colour-matching metal buckle | Length can be adjusted from XS to 3XL | Width: 4 cm, Length incl. Buckle: 130 cm



REGATTA  
PROFESSIONAL



**RG101** | TRP101 **Premium Workwear Belt**

100% Elastane  
120 x 4 cm

Regatta Professional

BLACK
-------

Compatible with Regatta workwear trousers | Stretch belt for maximum comfort | Fully adjustable | Lightweight and durable | Regatta branded snap lock buckle | 120 x 4 cm (stretchable and adjustable)



YOKO  
HI-VIS



**YK003** | ID03 **Reflective ID Arm Bands**

Pouch: 100% Polyvinyl chloride, Straps: 100% Nylon  
One Size

YOKO

BLACK	FLUO BLUE	FLUORESCENT GREEN	FLUORESCENT ORANGE
FLUORESCENT PINK	HI-VIS YELLOW	RED	SILVER

Professional, durable and waterproof ID arm band | ID pocket can hold cards up to 110 x 65 mm | ID cards can easily slide in for clear and noticeable display | Adjustable self-matching colour elasticated straps for comfortable and secure wearing | PVC ID pouch is suitable for digital printing | Ideal for emergency services, security staff, local authorities, utility services personnel, charity workers, event organisers & door supervisors



05

# Workwear - Hi-Vis

Safety Vests	211 - 220
T-Shirts & Polo Shirts	221 - 225
Sweat Shirts & Sweat Jackets	226 - 228
Jackets & Pants	229 - 241



Please contact us for more selection.



**korntex**



## KX502 | KXQ Mesh Vest Thessaloniki

100% Polyester  
S, S/M, M, L, L/XL, XL, XXL, 3XL, 3XL/4XL, 4XL, 5XL, 6XL, 7XL  
55 g/m<sup>2</sup>

Korntex

S, M, L, XL, XXL, 3XL, 4XL, 5XL, 6XL, 7XL

SIGNAL ORANGE SIGNAL YELLOW

S/M, L/XL, XXL, 3XL/4XL, 5XL

BLUE GREEN RED

Korntex® Summer mesh vest, breathable | Hem seams with black polyester edging - Korntex Style | Ideal for hot locations | Two 5cm reflective bands around the body | Adjustable size with two hook and loop fasteners on the front | Equipped with EAN barcode | Individually packed in a polyethylene bag | The manufacturer guarantees the reflective properties according to EN standard for 25 washing cycles up to 40°C



**korntex**



## KX503 | KXF Women's Safety Vest Frankfurt

100% Polyester  
S (34/36), M (38/40), L (42/44)  
120 g/m<sup>2</sup>

Korntex

SIGNAL ORANGE

SIGNAL YELLOW

Korntex® safety vest for women | Feminine and figure-hugging cut | Developed and designed in Germany | Certified according to EN ISO 20471:2013 + A1:2016 | Two crossways reflective stripes | Size adjustable with two Hook and loop fasteners | The manufacturer guarantees the reflective properties according to EN standard for 5 washing cycles at 40°C | EAN/barcode can be scanned in the label | Instructions for use in the 24 official languages of the EU | Individually packed in a polyethylene bag



**korntex**



## KX505 | KXBM Cotton-Mix Safety Vest

80% Polyester / 20% Cotton  
L, XL, XXL, 3XL/4XL  
200 g/m<sup>2</sup>

Korntex

SIGNAL ORANGE

SIGNAL YELLOW

Korntex® High-quality cotton mixed fabric safety vest | Certified according to EN ISO 20471:2013 + A1:2016 | Orange also complies with GO/RT 3279 | Two 5cm reflective bands around the body | Size adjustable with two Hook and loop fasteners | The manufacturer guarantees the reflective properties according to EN standard for 5 washing cycles at 40°C | Equipped with EAN barcode | Instructions for use in the 24 official languages of the EU | Individually packed in a polyethylene bag



**korntex**



## KX806 | KXFRAS Triple Norm Vest Dardanel

100% Polyester  
S, M, L, XL, XXL, 3XL  
120 g/m<sup>2</sup>

Korntex

SIGNAL ORANGE

SIGNAL YELLOW

Korntex® multinorm vest | Certified in accordance with EN ISO 20471:2013 + A1:2016, EN ISO 14116 Index 1/12H/40, EN1149-5. Orange complies with GO/RT 3279 | The manufacturer guarantees the reflective properties according to EN standard for 25 washing cycles up to 40°C | Two transverse reflective strips | Two reflective strips across the shoulder | Rip-tape fastening | Manufacturer information available in all official languages of the EU as well as in Russian and Chinese | Equipped with EAN barcode | Individually packed in a polyethylene bag





NEW

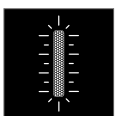

**KX500CO2** | KXEVW

**Safety Vest Whale - CO<sup>2</sup> Neutral**

100% Polyester

S, M, L, XL, XXL, 3XL, 4XL, 5XL, 6XL, 7XL

120 g/m<sup>2</sup>

Korntex

SIGNAL ORANGE

SIGNAL YELLOW

High-quality standard safety vest with black seams in Korntex style | Certified according to EN ISO 20471:2013, EN 17353:2020 | Two transverse reflective strips | Size adjustable with two Hook and loop fasteners | The manufacturer guarantees the reflective properties in accordance with the EN standard for 25 washes at 40°C. | Instructions for use in the 24 official languages of the EU | Equipped with EAN barcode | Individually packed in a polyethylene bag | One safety vest generates around 30 kg of CO<sub>2</sub> in its lifecycle. It is not really possible to lower this figure. A native tree (beech) absorbs around 10 kg of CO<sub>2</sub> per year. Therefore, corresponding offsetting countermeasures are necessary. For each vest, a donation is made directly to a CO<sub>2</sub> binding project. Current project: Iplantatree.org in Germany. Transparency: All laboratory values, forecasts, calculations, investments in compensation projects and certifications are published. Break-even in just 7 years! For each box, 43 trees are planted in Germany.





LP01691 | 01691

## Unisex Secure Pro Safety Vest

100% Polyester

10/14 years (0), S/M (1), L/XL (2), XXL/3XL (3)

120 g/m²

SOL'S ProWear

NEON ORANGE NEON YELLOW

Unisex | Self-gripping fastening | Two horizontal reflective strips | The manufacturer guarantees the reflective properties in accordance with the EN standard for 25 washes at 40°C



X111

## Safety Vest EN ISO 20471

100% Polyester

One Size (XXL)

120 g/m²

SIGNAL ORANGE SIGNAL YELLOW

Important help in road traffic | Packed in a handy bag | Hook and loop-closing on frontside | Two all-around reflective stripes | EN ISO 20471:2013 + A1:2016 certified - Class 2 | Height: 164-194, Chest: 96-128 cm | To be worn over any garment | One Size XXL | The manufacturer guarantees the reflective properties according to EN standard for 25 washing cycles!



X217

## Safety Vest EN ISO 20471

100% Polyester

M, XL, XXL

120 g/m²

SIGNAL ORANGE SIGNAL YELLOW

Safety vest with reflective stripes | Certified according to EN ISO 20471:2013 + A1:2016 (M-XXL: Class 1; from XXL: Class 2) | Size M: Height 152-170 cm, Chest 118-123cm | Size XL: Height 170-188 cm, Chest 123-129cm | Size XXL: Height 188-206 cm, Chest 129-135cm | Velcro Fastening | Single packed in polybag | The manufacturer guarantees the reflective properties according to EN standard for 25 washing cycles!



KX154 | IDPOCKET

## ID Pocket

10 x 7,5 cm, 22 x 12 cm, 32 x 12 cm

Korntex

BLACK SIGNAL ORANGE SIGNAL YELLOW

Edged with a hem | Chest = 10 x 7,5 cm, back = 32 x 12 cm, vests with four reflective strips on the back = 22 x 12 cm | Compatible with Korntex® vests | For sewing on



KX217 | RX217

## Safety Vest With Zipper

100% Polyester

S, M, L, XL, XXL, 3XL, 4XL, 5XL

120 g/m²

SIGNAL ORANGE SIGNAL YELLOW

Basic safety vest with zip | Practical for all environments where conveyor belts are used | EN ISO 20471:2013



KX2170 | KXX217\_D

## Basic Safety Vest For Print Karlsruhe

100% Polyester

XL, XXL

SIGNAL ORANGE SIGNAL YELLOW

Without outer packaging/ polyester bag | EN ISO 20471:2013/A1:2016 | Two 5 cm wide reflective strips around the body | Size-adjustable with two Velcro fasteners | The manufacturer guarantees the reflective properties in accordance with the EN standard for 25 washes at 40°C | EAN/barcode scannable in the label | Instructions for use in the 24 official languages of the EU for downloading



**NEW**  
**COLOUR**

**KX140** | KXVR

**Safety Vest With 4 Reflectors Hannover**

100% Polyester

**S, M, L, XL, XXL, 3XL, 4XL, 5XL, 6XL, 7XL**

120 g/m<sup>2</sup>

Korntex

**S, M, L, XL, XXL, 3XL, 4XL, 5XL, 6XL, 7XL**

**SIGNAL ORANGE**

**SIGNAL YELLOW**

**S, M, L, XL, XXL, 3XL, 4XL, 5XL**

<b>BLACK</b>	<b>BLUE</b>	<b>GREEN</b>
<b>LIME GREEN</b>	<b>MAGENTA</b>	<b>NAVY</b>
<b>RED</b>	<b>ROYAL BLUE</b>	<b>SKY BLUE</b>
<b>VIOLETT</b>	<b>WHITE</b>	

Korntex® four reflective striped safety vest | Yellow and orange comply with EN ISO 20471:2013 + A1:2016 | S-XXL: Class 1; from 3XL: Class 2 | Orange also complies with GO/RT 3279 | All other colours do not comply with EN ISO 20471:2013 + A1:2016 | Two 5 cm wide reflective strips around the body | Two 5-cm-wide reflective strips over the shoulder | Size adjustable with two Hook and loop fasteners | The manufacturer guarantees the reflective properties in accordance with the EN standard for 25 washes at 40°C. | Equipped with EAN barcode | Instructions for use in the 24 official languages of the EU | Individually packed in a polyethylene bag



**NEW**  
**COLOUR**

**KX500** | KXVW

**Safety Vest Wolfsburg**

100% Polyester

**S, M, L, XL, XXL, 3XL, 4XL, 5XL, 6XL, 7XL**

120 g/m<sup>2</sup>

Korntex

**S, M, L, XL, XXL, 3XL, 4XL, 5XL, 6XL, 7XL**

**SIGNAL ORANGE**

**SIGNAL YELLOW**

**S, M, L, XL, XXL, 3XL, 4XL, 5XL**

<b>NEON GREEN</b>	<b>NEON PINK</b>
<b>SIGNAL YELLOW/SIGNAL ORANGE</b>	

Korntex® High-quality standard safety vest with black seams in Korntex style | Certified according to EN ISO 20471:2013 + A1:2016 | Neon Green, Neon Pink: EN 1150 | Two transverse reflective strips | Size adjustable with two Hook and loop fasteners | The manufacturer guarantees the reflective properties in accordance with the EN standard for 25 washes at 40°C. | Instructions for use in the 24 official languages of the EU | Equipped with EAN barcode | Individually packed in a polyethylene bag







**KX141** | KXDR

**Safety Vest With 3 Reflective Stripes**

100% Polyester  
L, XL, XXL  
120 g/m<sup>2</sup>

Kortex

SIGNAL ORANGE

SIGNAL YELLOW

Kortex® Three-Reflective-Stripe Warning Vest | Certified according to EN ISO 20471:2013 + A1:2016 | Orange also corresponds to GO/RT 3279, 1 | A 5 cm wide reflective stripe around the body | Two 5 cm wide reflective stripes over the shoulder | Size adjustable with two Hook and loop fasteners | Equipped with EAN bar-code | Instructions for use in the 24 official languages of the EU | Individually packed in a polyethylene bag | The manufacturer guarantees the reflective properties according to EN standard for 25 washing cycles up to 40°C



**YK801** | HVW801

**Multi-Functional Executive Waistcoat**

100% Polyester  
S, M, L, XL, XXL, 3XL  
125 g/m<sup>2</sup>

YOKO

BLACK	HI-VIS ORANGE
HI-VIS ORANGE/BLACK	HI-VIS ORANGE/GREY
HI-VIS ORANGE/HI-VIS YELLOW	HI-VIS ORANGE/NAVY
HI-VIS ORANGE/ROYAL BLUE	HI-VIS YELLOW
HI-VIS YELLOW/BLACK	HI-VIS YELLOW/GREY
HI-VIS YELLOW/NAVY	HI-VIS YELLOW/PURPLE
HI-VIS YELLOW/ROYAL BLUE	LIME
NAVY	PARAMEDIC GREEN
PARAMEDIC GREEN/HI-VIS YELLOW	PINK
PURPLE	RED
RED/BLACK	RED/HI-VIS YELLOW
ROYAL BLUE	SAPPHIRE
SKY BLUE	WHITE

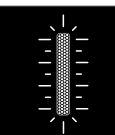

Hi-Vis Yellow, Orange & Yellow/Orange conform to EN ISO20471:2013 Class 2 | Paramedic Green/Yellow, Royal Blue/Yellow, Red/Yellow, Yellow/Black, Orange/Black, Yellow/Navvy, Orange/Navvy, Yellow/Grey, Orange/Grey & Yellow/Purple conform to EN ISO20471:2013 Class 1 | All other colours provide enhanced visibility in all kinds of environments | 5 cm wide reflective tapes around the body and one over each shoulder | Mobile phone/walkie-talkie pocket to front left chest | Full length front zipper fastening | Two bottom pockets with flaps and accessible from top and side | Pen pockets & key holder | ID pocket on right hand chest | Large area on reverse for decoration | The manufacturer guarantees the reflective properties according to EN standard for 25 wash cycles!





## KX802 | KXMF Executive Safety Vest Berlin

100% Polyester

S, M, L, XL, XXL, 3XL, 4XL, 5XL, 6XL, 7XL

120 g/m<sup>2</sup>

Korntex

S, M, L, XL, XXL, 3XL, 4XL, 5XL, 6XL, 7XL

SIGNAL ORANGE	SIGNAL YELLOW
BLACK	BLUE
GREEN	LIME GREEN
MAGENTA	NAVY
NAVY/ORANGE	NEON GREEN
NEON PINK	PARAMEDIC GREEN
PARAMEDIC GREEN/SIGNAL YELLOW	RED
RED/YELLOW	ROYAL BLUE
SIGNAL YELLOW/BLACK	SIGNAL YELLOW/BLUE
SIGNAL YELLOW/NAVY	SIGNAL YELLOW/SIGNAL ORANGE
SKY BLUE	VIOLETT
WHITE	

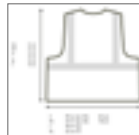

NEW  
COLOUR



Korntex® Executive multifunctional safety vest | Signal Yellow and Signal Orange (only applies to the plain vests) comply with EN ISO 20471:2013 + A1:2016; Size S–XL: Class 1, from size XXL: Class 2 | Signal Orange also complies with GO/RT 3279 | Neon Green, Neon Pink: EN 1150 | All other colours do not comply with EN ISO 20471:2013 + A1:2016 and are not PPE | 5 cm wide reflective strip around the body and two 5 cm wide reflective strips over the shoulder | Full front zipper | Two pockets with Hook and loop flaps | ID pass pocket | Smartphone pocket | Pen holder | Key loop | The manufacturer guarantees the reflective properties according to EN standard for 25 washing cycles at 40°C | Equipped with EAN barcode | Instructions for use in the 24 official languages of the EU | Individually packed in a polyethylene bag



## KX810 | KXCMF Comfort Executive Multifunctional Safety Vest Hamburg

100% Polyester

S, M, L, XL, XXL, 3XL

Korntex

BLUE	GREEN
NAVY/ORANGE	NEON GREEN
NEON PINK	ORANGE
PARAMEDIC GREEN/YELLOW	RED
RED/YELLOW	ROYAL BLUE
SIGNAL YELLOW	SIGNAL YELLOW/BLACK
SIGNAL YELLOW/NAVY	SKY BLUE
YELLOW/BLUE	



Yellow, orange, yellow/blue, yellow/navy and yellow/black comply with EN ISO 20471:2013 + A1:2016, orange also complies with GO/RT 3279, neon green and neon pink certified according to EN 1150, all other colours do not comply with EN ISO 20471:2013 + A1:2016 and are not PPE | 5-cm-wide reflective strip around the body | Two 5-cm-wide reflective strips over the shoulder | Full front zipper | Two pockets with Hook and loop flaps | Multifunctional: ID pocket, large smartphone pocket, pen holder and key ring | The manufacturer guarantees the reflective properties in accordance with the EN standard for 25 washes at 40°C. | Equipped with EAN barcode | Instructions for use in the 24 official languages of the EU | Individually packed in a polyethylene bag





**KX808** | KXEXQ **Mesh Multifunction Vest Athens**

100% Polyester  
S, M, L, XL, XXL, 3XL, 4XL, 5XL

Korntex

SIGNAL ORANGE SIGNAL YELLOW

Korntex® Executive multifunctional safety vest | 120 knitted g/m<sup>2</sup>, 130 mesh g/m<sup>2</sup> | Certified in accordance with EN ISO 20471:2013 + A1:2016 Class 1 | 5-cm-wide reflective strip around the body | Two 5-cm-wide reflective strips along the shoulder | Full front zipper | Breathable fabric above the reflective strips, highly visible fabric below the reflective strips | Two pockets with Hook and loop flaps | Multi-functional: ID pocket, phone/radio pocket, antenna loop | Pen holder and key ring | The manufacturer guarantees the reflective properties according to EN standard for 25 washing cycles up to 40°C | Equipped with EAN barcode | Instructions for use in the 24 official languages of the EU | Individually packed in a polyethylene bag



**RG195** | TRS195 **Pro Hi-Vis Vest**

100% Polyester  
S, M, L, XL, XXL, 3XL

Regatta High Visibility

ORANGE YELLOW

100% Polyester Tricot mesh fabric | EN ISO 20471:2013 + A1:2016 Class 2 | Orange also RIS-3279/TOM | Hook and loop fastening | Angled hi-vis chevrons



**RT201** | R201X **High Vis Motorway Vest**

100% Polyester  
S/M, L/XL, XXL/3XL  
120 g/m<sup>2</sup>

Result Safe-Guard

FLUORESCENT ORANGE FLUORESCENT YELLOW

ISOEN20471:2013 Specification, Class 2 approved | Single, long, vertical tear release front fastening | 50mm sewn on Safety tapes | Generous in size allowing to be worn as a over garment | Grey polyester bound edges | Note: These garments should be worn fastened and kept clean to maintain effectiveness | Safety Shoulder Braces and two body hoops | The manufacturer guarantees the reflective properties according to EN standard for 20 wash cycles!



**RT202** | R202X **Zip I.D. Safety Tabard**

100% Polyester  
S/M, L/XL, XXL/3XL  
120 g/m<sup>2</sup>

Result Safe-Guard

FLUORESCENT ORANGE FLUORESCENT YELLOW

Chest pocket with ID pass panel | Heavy duty zip | Reflective body & shoulder bands | Self coloured bound edge | EN ISO20471:2013 Class 2 | The manufacturer guarantees the reflective properties according to EN standard for 20 wash cycles!





**SAFE-GUARD**  
by **Result**



**RT21A** | R021X **Safety High Vis Vest**

100% Polyester  
S/M, L/XL, XXL, 3XL  
150 g/m<sup>2</sup>

Result Safe-Guard

FLUORESCENT ORANGE FLUORESCENT YELLOW

ISOEN20471:2013 Specification, Class 2 approved | Generous in size allowing to be worn as an over garment | 50mm sewn on safety tapes incorporating 3M™ Scotchlite™ reflective materials | Grey Polyester bound edges | Single, long vertical tear release fastening | The manufacturer guarantees the reflective properties according to EN standard for 20 wash cycles!



**SAFE-GUARD**  
by **Result**

**Result**  
**core**  
VALUE



**RT334F** | R334F **Women's High Vis Tabard**

100% Polyester  
XXS (6/32), XS (8/34), S (10/36), M (12/38), L (14/40), XL (16/42), XXL (18/44)  
120 g/m<sup>2</sup>

Result Safe-Guard

FLUORESCENT PINK FLUORESCENT YELLOW PARAMEDIC GREEN

Reflective body bands | Princess panelling with fitted waist | Self-coloured bound edge | Tear release closing | Tear away brand label | The manufacturer guarantees the reflective properties in accordance with the EN standard for 25 washes at 40°C



**SAFE-GUARD**  
by **Result**



**RT477** | R477X **Heavy Duty Polycotton Security Vest**

80% Polyester / 20% Cotton  
S, M, L, XL, XXL, 3XL  
190 g/m<sup>2</sup>

Result Safe-Guard

BLACK FLUORESCENT YELLOW NAVY

Yellow - EN ISO 2013+A1:2016 Class 2 / UK 2019 S1696 Schedule 35 Regulation 38; Navy & Black – enhanced visibility only | Strategic positioning of body bands for full shoulder & LBP decoration | Extra length pocket suitable for control equipment | Tear release patch pockets | Self coloured bound edges | Dual pocket & ID pass | Zipped closure | Generous size | Hang loop | D-ring | The manufacturer guarantees the reflective properties according to EN standard for 25 wash cycles!



**SAFE-GUARD**  
by **Result**

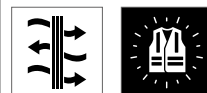

**RT479** | R479X **Executive Cool Mesh Safety Vest**

100% Polyester  
S, M, L, XL, XXL, 3XL  
145 g/m<sup>2</sup>

Result Safe-Guard

FLUORESCENT ORANGE FLUORESCENT YELLOW

100% Polyester mesh | Breathable | Yellow: EN ISO 2013+A1:2016 Class 2, Orange: EN ISO 2013+A1:2016 Class 2 and RIS-3279-TOM | 50mm sewn on reflective body bands | Open mesh provides ventilation | Self coloured bound edges | Tear release patch pockets | ID pass pocket | Zipped closure | Radio loop | Generous size | The manufacturer guarantees the reflective properties in accordance with the EN standard for 25 washes at 40°C



BEST  
SELLER



**SAFE-GUARD**

by **Result**



**RT200** | R200X

**High Vis Vest**

100% Polyester

XS, S/M, L/XL, XXL/3XL

120 g/m<sup>2</sup>

Result Safe-Guard

XS, S/M, L/XL, XXL/3XL

BLACK	BURGUNDY	FLUORESCENT PINK
LIME	NAVY	PARAMEDIC GREEN
PURPLE	RASPBERRY	RED
ROYAL	SKY	WHITE

S/M, L/XL, XXL/3XL

FLUORESCENT ORANGE FLUORESCENT YELLOW

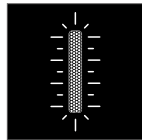

Fluorescent Yellow + Fluorescent Orange: ISOEN20471:2013 Specification, Class 2 approved | Generous in size allowing to be worn as an over garment | Grey Polyester bound edges | 50mm sewn on Safety tapes | Note: These garments should be worn fastened and kept clean to maintain effectiveness | Tear release fastening | A packing shadow mark may appear on some garments. This will wear off after washing | The manufacturer guarantees the reflective properties according to EN standard for 20 wash cycles!

BEST  
SELLER



**YOKO**

**HI-VIS**



**YK100** | HVW100

**Hi-Vis 2 Bands & Braces  
Waistcoat**

100% Polyester

S, M, L, XL, XXL, 3XL, 4XL

125 g/m<sup>2</sup>

YOKO

S, M, L, XL, XXL, 3XL, 4XL

HI-VIS ORANGE HI-VIS YELLOW

S, M, L, XL, XXL, 3XL

BLACK	BLACK YOKE/HI-VIS YELLOW
LIME	LIME YOKE/HI-VIS YELLOW
MAROON	NAVY
NAVY YOKE/HI-VIS YELLOW	ORANGE YOKE/HI-VIS YELLOW
PARAMEDIC GREEN	PARAMEDIC GREEN/HI-VIS YELLOW
PINK	PURPLE
PURPLE YOKE/HI-VIS YELLOW	RASPBERRY
RASPBERRY YOKE/HI-VIS YELLOW	RED
RED YOKE/HI-VIS YELLOW	ROYAL BLUE
ROYAL YOKE/HI-VIS YELLOW	SAPPHIRE
SKY BLUE	WHITE

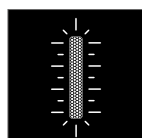

Hi-Vis Yellow, Orange, Yellow/Orange conform to EN ISO20471:2013 Class 2 | Black, Lime, Navy, Purple, Paramedic Green, Red, Raspberry, Royal Blue Yoke on Hi Vis Yellow conform to EN ISO20471:2013 Class 1 | All other colours provide enhanced visibility in all kinds of environments | 100% Polyester fabric with hook & loop | Two 5 cm width reflective tapes around the body and one over each shoulder | The manufacturer guarantee the reflective properties according to EN standard for 25 wash cycles!



**YOKO.** HI-VIS



**YK1000** | HVW100ASFR

**Hi-Vis Anti-Static  
Flame Retardant  
Waistcoat**

100% Polyester  
**S, M, L, XL, XXL, 3XL**

YOKO

HI-VIS ORANGE HI-VIS YELLOW

Conforms to EN ISO20471 Class 2 and EN 14116 Index 1 against heat & flames and EN 1149 for anti-static protection | Two 5 cm width flame retardant reflective tapes around the body and one over each shoulder | Hook and loop front fastener | The manufacturer guarantees the reflective characteristics according to European standards for 25 washes at 40°C



**YOKO.** HI-VIS



**YK102** | HVW102

**Hi-Vis 2 Bands  
Waistcoat**

100% Polyester  
**M, L, XL, XXL, 3XL**  
120 g/m<sup>2</sup>

YOKO

HI-VIS ORANGE HI-VIS YELLOW

100% Polyester fabric with hook & loop | Two 5cm width reflective tapes around the Body | Hi-Vis Yellow & Orange conform to EN ISO20471:2013 Class 2 | The manufacturer guarantees the reflective properties in accordance with the EN standard for 25 washes at 40°C



**YOKO.** HI-VIS



**YK180** | HVW180

**Ladies' Hi-Vis  
Executive Waistcoat**

100% Polyester  
**XS, S, M, L, XL, XXL**  
120 g/m<sup>2</sup>

YOKO

HI-VIS ORANGE HI-VIS YELLOW

Breathable open mesh back and part elasticated waist for comfort | Reflective piping on both sides with concealed pocket access | Two inside pockets | Matching colour front zip closure | Compliant to EN ISO 20471:2013 Class 2 and ANSI/ISEA 107-2015 Standards | The manufacturer guarantees the reflective characteristics according to European standards for 25 washes at 40°C



**YOKO.** HI-VIS

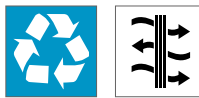

**YK120** | HVW120

**Hi-Vis Top Cool Recycled Open Mesh Waistcoat**

100% Polyester  
**M, L, XL, XXL, 3XL**  
110 g/m<sup>2</sup>

YOKO

BLACK	GREY	HI-VIS ORANGE	HI-VIS YELLOW
LIME	NAVY	PINK	PURPLE
RED	ROYAL BLUE	SKY BLUE	WHITE

100% Recycled Polyester | Conforms to American National Standard ANSI/ISEA 107-2004 & European EN ISO20471:2013 Class 2 (Signal Yellow und Signal Orange) | Main fabric made from recycled PET bottles | Made of breathable light weight mesh knitted fabric in order for the wearers to easily sweat out in the high temperature working environment | 5cm wide reflective tape around the body and over each shoulder | Hook and loop in the front | The manufacturer guarantees the reflective properties in accordance with the EN standard for 25 washes at 40°C



**YOKO.** HI-VIS

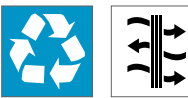

**YK820** | HVW820

**Hi-Vis Top Cool Recycled Open Mesh Executive  
Waistcoat**

100% Polyester  
**S, M, L, XL, XXL, 3XL**  
110 g/m<sup>2</sup>

YOKO

HI-VIS ORANGE	HI-VIS ORANGE/GREY	HI-VIS ORANGE/HI-VIS YELLOW
HI-VIS YELLOW	HI-VIS YELLOW/NAVY	HI-VIS YELLOW/ROYAL BLUE
RED/HI-VIS YELLOW		

Conforms to American National Standard ANSI/ISEA 107-2004 & European EN ISO20471:2013 Class 1 & 2 | Main fabric made from recycled PET bottles | Made of breathable light weight mesh knitted fabric in order for the wearers to easily sweat out in the warm environment | 5cm wide reflective tape around the body and over each shoulder | Full front zip closure | Very useful multiple pockets and radio loop provide superb convenience | Mobile phone/walkie-talkie pocket to front left chest | Two bottom pockets with flaps and accessible from both the top and the side | Pen pockets & key holder | ID pocket on right hand chest | The manufacturer guarantee the reflective properties according to EN standard for 25 wash cycles!





**korntex**



**KX071** | KXSHIRT **Hi-Vis T-Shirt Cordoba**

100% Polyester  
S, M, L, XL, XXL, 3XL, 4XL, 5XL  
160 g/m<sup>2</sup>

Korntex

BLACK NAVY SIGNAL ORANGE SIGNAL YELLOW

Korntex® Hi-Viz T-Shirt | Certified according to EN ISO 20471:2013 + A1:2016 | Orange also complies with GO/RT 3279 | Two 5 cm wide reflective strips around the body and over the shoulder | Breathable, soft polyester material | The manufacturer guarantees the reflective properties according to EN standard for 25 washing cycles at 40°C | Equipped with EAN barcode | Individually packed in a polyethylene bag



**korntex**



**KX072** | KXBRS **Hi-Vis Broken Reflective T-Shirt Alhambra**

100% Polyester  
S, M, L, XL, XXL, 3XL, 4XL, 5XL  
160 g/m<sup>2</sup>

Korntex

SIGNAL ORANGE SIGNAL YELLOW

Korntex® Hi-Viz Broken Reflex T-Shirt | Certified according to EN ISO 20471:2013 + A1:2016 | Orange also complies with GO/RT 3279 | Segmented reflective strips for ideal freedom of movement | Two 5 cm wide Broke reflective strips around the body and over the shoulder | Breathable, soft polyester material | The manufacturer guarantees the reflective properties according to EN standard for 25 washing cycles at 40°C | Equipped with EAN barcode | Individually packed in a polyethylene bag



**korntex**



**KX074** | KXPCSHIRT **Blended Fabric T-Shirt Barcelona**

45% Cotton / 55% Polyester  
S, M, L, XL, XXL, 3XL, 4XL, 5XL, 6XL, 7XL  
180 g/m<sup>2</sup>

Korntex

BLACK NAVY SIGNAL ORANGE SIGNAL YELLOW

Korntex® Hi-Viz polycotton T-shirt | Certified according to EN ISO 20471:2013 + A1:2016 | Orange also complies with GO/RT 3279 | High-quality piqué fabric | Two 5-cm-wide reflective strips around the body | Two 5-cm-wide reflective strips along the shoulder | Soft, breathable polyester on the outside, cotton on the inside | The manufacturer guarantees the reflective properties according to EN standard for 25 washing cycles up to 40°C | Equipped with EAN barcode | Individually packed in a polyethylene bag



**korntex**



**KX76** | KXRSHIRT **Hi-Vis Recycled T-Shirt Bilbao**

100% Polyester  
S, M, L, XL, XXL, 3XL, 4XL, 5XL  
160 g/m<sup>2</sup>

Korntex

SIGNAL ORANGE/BLACK SIGNAL ORANGE/GREY SIGNAL YELLOW/BLACK SIGNAL YELLOW/GREY

100% recycled polyester, Birdseye | EN ISO 20471:2013 | Two reflective strips around the body | Two reflective strips across the shoulder | Fashionable dividing seams | Grey or black neckline | Dash-patterned reflective elements



# WORKWEAR - HI-VIS (T-SHIRTS & POLO SHIRTS)



SOL'S  
the fair spirit



**LP01721** | 01721 **Mercure Pro T-Shirt**

100% Polyester  
S, M, L, XL, XXL, 3XL, 4XL, 5XL  
150 g/m²

SOL'S ProWear

NEON ORANGE NEON YELLOW

Round-neck T-shirt | Two horizontal and two vertical reflective strips | The manufacturer guarantees the reflective properties in accordance with the EN standard for 25 washes at 40°C



HIGH VISIBILITY  
REGATTA  
PROFESSIONAL



**RG194** | TRS194 **Pro Hi-Vis Short Sleeve T-Shirt**

100% Polyester  
S, M, L, XL, XXL, 3XL

Regatta High Visibility

ORANGE/NAVY YELLOW/NAVY

100% quick dry polyester pique fabric | EN ISO 20471:2013 +A1:2016 Class 2 | Orange also RIS-3279/TOM | Natural wicking fabric | Crew neck | Moisture wicking performance | Angled hi-vis chevrons



Result  
GENUINE RECYCLED



**RT502** | R502X **Recycled Safety T-Shirt**

100% Polyester  
S/M, L/XL, XXL/3XL  
155 g/m²

Result Genuine Recycled

FLUORESCENT ORANGE/BLACK FLUORESCENT YELLOW/BLACK

Body: 100% recycled Polyester, Collar: 100% Polyester | Breathable | Quick Dry | EN ISO 20471: 2013+A1:2016 Class 2 | RIS-3279-TOM Class 2 (Orange only) | Top stitched shoulder and sleeve detail | Easy stretch, printed safety bands | Contrast black panel and collar | Stretch ribbed collar | Dark panel design to mask grime | End of life recyclable | Made from highest quality sustainable yarns using 100% post-consumer PET recycled plastic bottles | Ready to brand | Poly-bag is biodegradable | Made out of 5 (1 litre) plastic bottles | The manufacturer guarantees the reflective properties in accordance with the EN standard for 25 washes at 40°C



YOKO  
HI-VIS



**YK400** | HVJ400 **Hi-Vis Two-Tone T-Shirt**

100% Polyester  
S, M, L, XL, XXL, 3XL  
130 g/m²

YOKO

HI-VIS ORANGE/NAVY HI-VIS YELLOW/NAVY

Modern Hi-Vis T-Shirt | Casual comfort | Breathable | Quick dry | Soft & skin-friendly bird-eye fabric | Cut to a laid-back fit | Short-sleeved T-shirt | Contrast navy colour at the shoulder, collar, cuffs and hem | Conform to EN ISO 20471 Class 2 | Orange/Navy is also RIS-3279-TOM Railway use certified | Great flexibility and stretch with shape retention | Two extra wide retro-reflective tapes around body | Side vents with reinforced stitches | Tag free | 25 max. wash cycle

BEST  
SELLER



NEW  
COLOUR



**YK410** | HVJ410 **Two Band & Brace Hi-Vis T-Shirt**

100% Polyester

S, M, L, XL, XXL, 3XL, 4XL, 5XL, 6XL

160 g/m<sup>2</sup>

YOKO

BLACK	HI-VIS ORANGE	HI-VIS YELLOW	NAVY
-------	---------------	---------------	------

Conforms to EN ISO20471:2013 Class 2 & Orange also conforms to RIS-3279-TOM | Two 5cm width reflective tapes around the body and one over each shoulder | Made of soft-feel Polyester fabric for comfortable wearing | Soft rib-knitted collar & cuffs in self-matching colour | Individually bagged | Black & Navy provide enhanced visibility | The manufacturer guarantees the reflective properties in accordance with the EN standard for 25 washes at 40°C

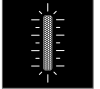

**YK910** | HVJ910 **Hi-Vis Top Cool Super Light V-Neck T-Shirt**

100% Polyester

S, M, L, XL, XXL, 3XL

130 g/m<sup>2</sup>

YOKO

BLACK	HI-VIS ORANGE	HI-VIS ORANGE/NAVY
HI-VIS YELLOW	HI-VIS YELLOW/NAVY	NAVY

Top cool V-neck mesh high visibility T-shirt | Made of newly designed super light mesh fabric and mesh reflective tapes to achieve the maximum breathable quality and keep the wearers cool and comfortable | Regular fit - true to size | Soft rib-knitted collar & cuffs in self-matching colour | Individually bagged | Decoration friendly and quick dry | Hi-Vis Yellow & Orange & the combined colours conform to EN ISO20471:2013 Class 2 & Orange also conforms to RIS-3279-TOM | The manufacturer guarantee the reflective properties according to EN standard for 25 wash cycles! | Black & Navy provide enhanced visibility



**YK420** | HVJ420 **Hi-Vis Long Sleeve T-Shirt**

100% Polyester

S, M, L, XL, XXL, 3XL

200 g/m<sup>2</sup>

YOKO

HI-VIS ORANGE	HI-VIS YELLOW
---------------	---------------

Conforms to EN ISO20471:2013 Class 3 & Orange also conforms to RIS-3279-TOM | Two 5cm width reflective tapes around the body and one over each shoulder | Made of soft-feel Polyester fabric for comfortable wearing | Soft rib-knitted collar & cuffs in self-matching colour | Individually bagged | The manufacturer guarantees the reflective properties in accordance with the EN standard for 25 washes at 40°C



**KX070** | KXPOLO **Hi-Vis Polo Shirt Basic Liverpool**

100% Polyester

S, M, L, XL, XXL, 3XL, 4XL, 5XL

240 g/m<sup>2</sup>

Korntex

SIGNAL ORANGE	SIGNAL YELLOW
---------------	---------------

Korntex® Hi-Viz polo shirt | Certified according to EN ISO 20471:2013 + A1:2016 | Orange also complies with GO/RT 3279 | Button panel with 3 buttons | Two 5 cm wide reflective strips around the body and over the shoulder | Breathable, soft polyester material | The manufacturer guarantees the reflective properties according to EN standard for 25 washing cycles at 40°C | Equipped with EAN barcode | Individually packed in a polyethylene bag



# WORKWEAR - HI-VIS (T-SHIRTS & POLO SHIRTS)



**korntex**



**KX073** | KXBRP

**Hi-Vis Broken Reflective Polo Shirt Manchester**

100% Polyester

S, M, L, XL, XXL, 3XL, 4XL, 5XL

240 g/m<sup>2</sup>

Korntex

SIGNAL ORANGE

SIGNAL YELLOW

Korntex® Hi-Viz polo shirt | Certified according to EN ISO 20471:2013 + A1:2016 | Orange also complies with GO/RT 3279 | 3 Button placket | Two 5 cm wide Broken reflective strips around the body and over the shoulder | Breathable, soft polyester material | The manufacturer guarantees the reflective properties according to EN standard for 25 washing cycles at 40°C | Equipped with EAN barcode | Individually packed in a polyethylene bag



**korntex**



**KX075** | KXPCPOLO

**Blended Fabric Polo Cambridge**

55% Cotton / 45% Polyester

S, M, L, XL, XXL, 3XL, 4XL, 5XL, 6XL, 7XL

180 g/m<sup>2</sup>

Korntex

SIGNAL ORANGE

SIGNAL YELLOW

Korntex® Hi-Viz polycotton polo | Certified according to EN ISO 20471:2013 + A1:2016 | Orange also complies with GO/RT 3279 | High-quality piqué fabric | Two 5-cm-wide reflective strips around the body | Two 5-cm-wide reflective strips along the shoulder | Soft, breathable polyester on the outside, cotton on the inside | The manufacturer guarantees the reflective properties according to EN standard for 25 washing cycles up to 40°C | Equipped with EAN barcode | Individually packed in a polyethylene bag



**SOL'S**  
the fair spirit



**LP01722** | 01722

**Signal Pro Polo Shirt**

100% Polyester

S, M, L, XL, XXL, 3XL, 4XL, 5XL

150 g/m<sup>2</sup>

SOL'S ProWear

NEON ORANGE

NEON YELLOW

Short-sleeved polo shirt with 1x1 ribbed collar and 3-button placket | Two horizontal and two vertical reflective strips | The manufacturer guarantees the reflective properties in accordance with the EN standard for 25 washes at 40°C



**REGATTA**  
PROFESSIONAL



**RG1890** | TRS189

**Pro Hi-Vis Polo**

100% Polyester

S, M, L, XL, XXL, 3XL

150 g/m<sup>2</sup>

Regatta High Visibility

ORANGE/NAVY

YELLOW/NAVY

100% quick dry polyester pique fabric | Natural wicking properties | Conforms to EN20471 Class 2 | Orange colour-way Conforms to RIS-3279/TOM | Ribbed collar and cuffs | Zip neck | The manufacturer guarantees the reflective properties in accordance with the EN standard for 50 washes



**RT501** | RS01X **Recycled Safety Polo Shirt**

100% Polyester  
S/M, L/XL, XXL/3XL  
155 g/m<sup>2</sup>

Result Genuine Recycled

FLUORESCENT ORANGE/BLACK

FLUORESCENT YELLOW/BLACK

Body: 100% recycled Polyester, Collar: 100% Polyester | Breathable | Quick Dry | Top stitched shoulder and sleeve detail | Easy stretch, printed safety bands | Contrast black panel and collar | 3 button placket with spare | Stretch ribbed collar | Dark panels to mask grime | End of life recyclable | Made from highest quality sustainable yarns using 100% post-consumer PET recycled plastic bottles | Ready to brand | Polybag is biodegradable | Made out of 5 (1 litre) plastic bottles | The manufacturer guarantees the reflective properties in accordance with the EN standard for 25 washes at 40°C



NEW  
COLOUR



**YK210** | HVJ210 **Two Band & Brace Hi-Vis Polo Shirt**

100% Polyester  
S, M, L, XL, XXL, 3XL, 4XL, 5XL, 6XL  
210 g/m<sup>2</sup>

YOKO

S, M, L, XL, XXL, 3XL, 4XL, 5XL, 6XL

HI-VIS ORANGE

HI-VIS YELLOW

S, M, L, XL, XXL, 3XL, 4XL, 5XL

BLACK

NAVY

Conforms to EN ISO20471:2013 Class 2 & Orange also conforms to RIS-3279-TOM | Two 5cm width 3M reflective tapes around the body and one over each shoulder | Contrast knitted navy collar and cuff | 3 button placket | Twin needle stitching | Individually bagged | Black & Navy provide enhanced visibility | The manufacturer guarantees the reflective properties in accordance with the EN standard for 25 washes at 40°C



**YK220** | HVJ220 **Hi-Vis Two-Tone Polo**

100% Polyester  
S, M, L, XL, XXL, 3XL  
130 g/m<sup>2</sup>

YOKO

HI-VIS ORANGE/NAVY

HI-VIS YELLOW/NAVY

Breathable | Quick dry | Soft & skin-friendly bird-eye fabric | Great flexibility and stretch with shape retention | Conform to ENISO 20471 Class 2 | Orange/ Navy is also RIS-3279-TOM Railway use certified | Two extra wide retro-reflective tapes around body | Contrast navy colour at the shoulder, collar, cuffs and hem | Three button placket | Side vents with reinforced stitches | Tag free | 25 max. wash cycle



**RG192** | TRS192 **Pro Hi-Vis Long Sleeve Polo Shirt**

100% Polyester  
S, M, L, XL, XXL, 3XL  
150 g/m<sup>2</sup>

Regatta High Visibility

ORANGE/NAVY

YELLOW/NAVY

100% quick dry polyester pique fabric | EN ISO 20471:2013 +A1:2016 Class 2 | Orange also RIS-3279/TOM | Natural wicking fabric | Ribbed collar with Zip | Moisture wicking performance | Angled hi-vis chevrons



**YK310** | HVJ310 **Hi-Vis Long Sleeve Polo**

100% Polyester  
S, M, L, XL, XXL, 3XL, 4XL, 5XL, 6XL

YOKO

HI-VIS ORANGE

HI-VIS YELLOW

Conforms to EN ISO20471:2013 Class 3 & Orange also conforms to RIS-3279-TOM | Two 5 cm width reflective tapes around the body and arms, and one over each shoulder | Contrast knitted navy ribbed collar & cuffs | 3 button placket | Twin needle stitching | The manufacturer guarantees the reflective characteristics according to European standards for 25 washes at 40°C



# WORKWEAR - HI-VIS (SWEAT SHIRTS & SWEAT JACKETS)



**KX324** | KXSW

**Sweatshirt Limerick**

100% Polyester  
S, M, L, XL, XXL, 3XL

Korntex

BLACK NAVY SIGNAL ORANGE SIGNAL YELLOW

Korntex® Hi-Viz Sweatshirt | Certified according to EN ISO 20471:2013 + A1:2016, Class 3 | Two 5cm width reflective tapes around body & arms, one over each shoulder | Round neckline and cuffs grey contrasted and ribbed | The manufacturer guarantees the reflective properties according to EN standard for 25 washing cycles up to 40°C



**RG6560** | TRF656

**Pro Hi-Vis Sweat Top**

65% Polyester / 35% Cotton  
S, M, L, XL, XXL, 3XL

Regatta High Visibility

ORANGE YELLOW

65% Polyester / 35% Cotton brushed back fabric | EN ISO 20471:2013 + A1:2016 Class 2 | Orange also RIS-3279/TOM | Crew neck | Ribbed cuffs and hem | Angled hi-vis chevrons



**YK510** | HVJ510

**Hi-Vis Sweatshirt**

100% Polyester  
S, M, L, XL, XXL, 3XL  
280 g/m²

YOKO

BLACK HI-VIS ORANGE HI-VIS ORANGE/NAVY  
HI-VIS YELLOW HI-VIS YELLOW/NAVY NAVY

Hi Vis Yellow & Orange & their combined two tone colours conform to EN ISO20471 Class 3 | Hi-Vis Orange conforms to RIS-3279-TOM | Jersey lined knit polyester fabric | 5cm width reflective tapes standard | 2 reflective tapes around body and arms, and one brace over each shoulder | Taped back neck for extra comfort | Drop shoulder & crew neck style | Twin needle stitching detail | Ribbed neck, cuffs and waistbands | The manufacturer guarantees the reflective properties according to EN standard for 25 wash cycles! | Black & Navy provide enhanced visibility



**KX421** | KXHO

**Hoody Cork**

100% Polyester  
S, M, L, XL, XXL, 3XL

Korntex

BLACK NAVY SIGNAL ORANGE SIGNAL YELLOW

Korntex® Hi-Vis Hoodie | Certified according to EN ISO 20471:2013 + A1:2016, Class 3 | Two 5cm width reflective tapes around body & arms, one over each shoulder | Tunnel-like belly pocket (kangaroo pocket) | hood with grey drawstring | Cuffs set off in grey and ribbed | The manufacturer guarantees the reflective properties according to EN standard for 25 washing cycles up to 40°C

# WORKWEAR - HI-VIS (SWEAT SHIRTS & SWEAT JACKETS)



REGATTA  
PROFESSIONAL



**RG6630** | TRF663 **Pro Hi-Vis O/H Hoody**

65% Polyester / 35% Cotton  
S, M, L, XL, XXL, 3XL

Regatta High Visibility

ORANGE

YELLOW

65% Polyester / 35% Cotton brushed back fabric | EN ISO 20471:2013 +A1:2016 Class 2 | Orange also RIS-3279/TOM | Jersey lined hood | Grown on hood with adjusters | Ribbed cuffs and hem with kangaroo pocket | Angled hi-vis chevrons



YOKO  
HI-VIS



NEW  
COLOUR



**YK05** | HVK05 **Hi-Vis Pull-Over Hoodie**

100% Polyester  
S, M, L, XL, XXL, 3XL  
280 g/m<sup>2</sup>

YOKO

BLACK  
HI-VIS YELLOW

HI-VIS ORANGE  
HI-VIS YELLOW/NAVY

HI-VIS ORANGE/NAVY  
NAVY

Conforms to EN ISO20471 Class 3 | Made of anti-pill single jersey knitted soft-feel polyester fabric | Two 5cm width reflective tapes around the body and arms, and one over each shoulder | Attached hood with draw cord adjustment | Taped back neck for extra comfort | Drop shoulder | Knitted ribbed cuffs and waistband | Front kangaroo pocket | Twin needle stitching throughout | The manufacturer guarantee the reflective properties according to EN standard for 25 wash cycles!



BEST  
SELLER

YOKO  
HI-VIS



NEW  
COLOUR



**YK07** | HVK07 **Hi-Vis Zip Hoodie**

100% Polyester  
S, M, L, XL, XXL, 3XL  
280 g/m<sup>2</sup>

YOKO

BLACK  
HI-VIS YELLOW/NAVY

HI-VIS ORANGE  
NAVY

HI-VIS YELLOW  
ORANGE/NAVY

Hi Vis Yellow and Orange and their combined two tone colours conform to EN ISO20471 Class 3. Orange and Orange/Navvy is also RIS-3279-Tom railway use certified. Black & Navy provide enhanced visibility | Made of 280 gsm Anti-pill single jersey knitted soft-feel polyester fabric | Two 5cm width reflective tapes around the body and arms and over each shoulder | Drop hood with draw cord adjustment | Full length front zip | Two Handwarmer pockets | Twin needle stitching throughout | The manufacturer guarantee the reflective properties according to EN standard for 25 wash cycles!



YOKO  
HI-VIS



**YKK06** | HVK06 **Hi-Vis 1/4 Zip Sweatshirt**

100% Polyester  
S, M, L, XL, XXL, 3XL  
280 g/m<sup>2</sup>

YOKO

HI-VIS ORANGE

HI-VIS YELLOW

Conforms to EN ISO20471:2013 Class 3 & Orange also conforms to RIS-3279-TOM | Two 5cm width reflective tapes around body & arms, one over each shoulder | Anti-pill fleece fabric with warm jersey lining | Self-fabric lined stand-up collar | 1/4 zipper with self-matching colour trim | Ribbed cuffs and waistband | Twin needle stitching throughout | The manufacturer guarantees the reflective properties in accordance with the EN standard for 25 washes at 40°C





**REGATTA**  
PROFESSIONAL



**RG6250** | TRF625 **Pro Hi-Vis F/Z Hoodie**

65% Polyester / 35% Cotton  
S, M, L, XL, XXL, 3XL

Regatta High Visibility

ORANGE/NAVY | YELLOW/NAVY

65% Polyester / 35% Cotton brushed back fabric | EN ISO 20471:2013 +A1:2016 Class 2 | Orange also RIS-3279/TOM | Jersey lined hood | Grown on hood with adjusters | Ribbed cuffs and hem | 2 lower pockets | Angled hi-vis chevrons



**NEW**

**korntex**

**KX422** | KXZHO **Hi-Vis Zipper Hoody Galway**

100% Polyester  
S, M, L, XL, XXL, 3XL  
260 g/m²

Korntex

SIGNAL ORANGE | SIGNAL YELLOW | SIGNAL YELLOW/NAVY

EN ISO 20471:2013 | Two 5-cm-wide reflective strips around the body | 1 reflective strip across each shoulder and 2 reflective strips on the sleeves | hood with grey drawstring | Cuffs set off in grey and ribbed | Front zip down the centre



**Result**  
GENUINE RECYCLED

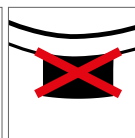
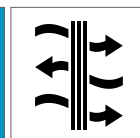

**RT503** | R503X **Recycled Zipped Safety Hoody**

100% Polyester  
S, M, L, XL, XXL, 3XL

Result Genuine Recycled

FLUORESCENT ORANGE/BLACK | FLUORESCENT YELLOW/BLACK

100% REPREEVE® recycled Polyester with warm brushed inner fleece, Ribbing: 100% Polyester | Breathable | Windproof | EN ISO 20471: 2013+A1:2016 Class 2 | RIS-3279-TOM Class 2 (Orange only) | Heavy stretch rib cuffs and waistband | Easy stretch, printed safety bands | Full front YKK zip and zip pull | Zipped front & chest pockets | Warm brushed fleece inner | Hood with draw cord | Hang loop | Recycled REPREEVE® performance recycled fabric using environmental-friendly materials made from recycled plastic bottles and post-industrial waste | End of life recyclable | Ready to brand | Polybag is biodegradable | Made out of 14 (1 litre) plastic bottles | The manufacturer guarantees the reflective properties in accordance with the EN standard for 25 washes at 40°C



**YK008F** | HV008F

## Reversible Fleece Bodywarmer

100% Polyester  
**S, M, L, XL, XXL, 3XL**  
280 g/m<sup>2</sup>

YOKO

**HI-VIS ORANGE** **HI-VIS YELLOW**

Conforms to EN ISO20471:2013 Class 2 | Lightweight hi-vis & fleece reversible bodywarmer to stay visible & keep warm | Waterproof Oxford PU coated Polyester fabric with reverse anti-pill Navy fleece | Full length zip fastening up to chin | 2 hand-warmer pockets on both sides | The manufacturer guarantees the reflective properties according to EN standard for 25 wash cycles! | Bottom hook & loop decoration access



**KX143** | KXBW

## Hi-Vis Bodywarmer Elbrus

100% Polyester  
**S, M, L, XL, XXL, 3XL**  
180 g/m<sup>2</sup>

Korntex

**SIGNAL ORANGE** **SIGNAL YELLOW**

EN ISO 20471:2013 | Reversible body warmer with dash-pattern reflective strips | TPU-laminated polyester weave with water-repelling function | Top stitching integrated into the design | Concealed breast pocket | 2 side pockets



**KX803** | KXTABW

## Hi-Vis Reversible Bodywarmer Ural

100% Polyester  
**S, M, L, XL, XXL, 3XL**

Korntex

**SIGNAL ORANGE** **SIGNAL YELLOW**

Korntex® bodywarmer with polyester lining and innovative turning function | 600D oxford polyester | Certified according to EN ISO 20471:2013 + A1:2016, class 2, orange also complies with GO/RT 3279 | Variant A: Hi-Viz vest in fluorescent yellow with two pockets on the front, smartphone pocket and three pen holders | Variant B: Fashionable black quilted jacket with two pockets on the front | Outer material variant A: 100% polyester: 300D oxford with dirt-repellent coating | Outer material variant B: 100% polyester | The manufacturer guarantees the reflective properties according to EN standard for 25 washing cycles up to 40°C | Two transverse reflective strips | Two reflective strips over the shoulder | Equipped with EAN barcode | Instructions for use in the 24 official languages of the EU | Individually packed in a polyethylene bag



**RG840** | TRA840

## Pro Hi-Vis Bodywarmer

100% Polyester  
**S, M, L, XL, XXL, 3XL**  
200 g/m<sup>2</sup>

Regatta High Visibility

**ORANGE/NAVY** **YELLOW/NAVY**

Waterproof and breathable Isotex 10.000 polyester 300D fabric | Complies with EN20471:2013 +A1:2016 Class 2 (orange also RIS-3279-TOM) | 180 GSM Thermo-Guard insulation | 1 breast pocket with zipper and 2 lower zipped pockets | The manufacturer guarantees the reflective properties in accordance with the EN standard for 5 washes



**RG871** | TRA871

## Pro Hi-Vis Thermal Bodywarmer

100% Polyester  
**S, M, L, XL, XXL, 3XL**

Regatta High Visibility

**ORANGE/NAVY** **YELLOW/NAVY**

Waterproof Hydrafort polyester fabric | EN ISO 20471:2013 +A1:2016 Class 2 | Orange also RIS-3279/TOM | Thermo-guard 140gsm body insulation | 1 zipped chest pocket with 2 zipped lower pockets | Angled hi-vis chevrons



**RT332** | R332X

## Reversible Soft Padded Safety Gilet

Outer + Filling: 100% Polyester, Lining: 100% Nylon (Navy)  
**S, M, L, XL, XXL, 3XL, 4XL**  
220 g/m<sup>2</sup>

Result Safe-Guard

**FLUORESCENT ORANGE/NAVY** **FLUORESCENT YELLOW/NAVY**

Outer: 100% Polyester mechanical stretch twill/TPU film | Filling: soft Polyester | ISO EN20471:2013 Class 2, Orange also conforms RIS-3279-TOM | Printed safety stripes on the body | Navy colour reverse contrast and trim | Soft bound armhole and hem | Zipped pockets | Stand up collar | Hang tag loop | Ready to brand - tag free | The manufacturer guarantees the reflective properties according to EN standard for 10 wash cycles!





**SAFE-GUARD**  
by **Result**



**RT451** | R451X **Printable Safety Softshell Gilet**

100% Polyester  
**S, M, L, XL, XXL, 3XL, 4XL**  
280 g/m<sup>2</sup>

Result Safe-Guard

**FLUORESCENT ORANGE/BLACK** **FLUORESCENT YELLOW/BLACK**

3 layer mechanical yarn comprising: | Outer layer: 100% Polyester | Mid layer: waterproof 8000mm, breathable 600g & wind-proof TPU membrane | Inner-layer: 100% Polyester microfleece | EN ISO 20471:2013+A1:2016, Fluorescent Orange: RIS-3279-TOM | Reflective print body bands | Black colour contrast | Zipped pockets | Stand up collar | Hangtag | Super soft, lightweight and warm | Dark lower panel masks grim | Without Logo, tag free | The manufacturer guarantees the reflective properties according to EN standard for 5 wash cycles!



**YOKO** **HI-VIS**



**YK005** | HV005 **Hi-Vis Two-Tone Bodywarmer**

100% Polyester  
**S, M, L, XL, XXL, 3XL**  
190 g/m<sup>2</sup>

YOKO

**HI-VIS YELLOW/NAVY** **ORANGE/NAVY**

Conforms to ENISO20471:2013 Class 2 & Orange/Navvy also conforms to RIS-3279-TOM | Made of 3 layers: 1) outer waterproof oxford PU coated polyester, 2) mid layer non-woven and 3) inner fleece liner, in order to maximize shower proof & comfort & warmth | Navy hem provides nice contrast and helps keep clean | Chest mobile phone pocket with D-ring underneath | Two bottom pockets | Logo decoration access | The manufacturer guarantees the reflective property according to EN standard for 25 washing cycles at 40°C



**YOKO** **HI-VIS**



**YK006** | HV006 **Hi-Vis Softshell Gilet**

100% Polyester  
**S, M, L, XL, XXL, 3XL**  
345 g/m<sup>2</sup>

YOKO

**HI-VIS ORANGE** **HI-VIS ORANGE/NAVY**  
**HI-VIS YELLOW** **HI-VIS YELLOW/NAVY**

Hi-Vis Yellow & Hi-Vis Yellow/Navvy, Orange and Orange/Navvy conform to EN ISO20471:2013 Class 2 | Orange and Orange/Navvy conform to RIS-3279-TOM & approved for the railway industry | 5cm width reflective tapes around the body and one over each shoulder | 100% waterproof zippers & branded zipper pullers applied to the front and chest pocket | 2 hand warmer pockets with zipper fastening | Shaped lower back for style | Navy contrast helps to provide a corporate image and hide scuff marks | Outer-layer: 345gsm3 layer waterproof 8,000mm bonded 100% Polyester fabric, Mid-layer: TPU waterproof, Inner-layer: Microfleece | The manufacturer guarantees the reflective properties in accordance with the EN standard for 25 washes at 40°C



**YOKO** **HI-VIS**



**YK007** | HV007 **Hi-Vis Kensington Hooded Gilet**

100% Polyester  
**S, M, L, XL, XXL, 3XL**  
340 g/m<sup>2</sup>

YOKO

**HI-VIS ORANGE** **HI-VIS YELLOW** **NAVY**

A smart-looking Hi Vis Gilet blended with safety, comfort, quality and style | Soft touch, nicely quilted and shower proof | Hi Vis Yellow & Orange compliant to EN ISO 20471: 2013 Class 2; Orange also compliant to RIS-3279-TOM for railway industry | Two 5cm width „V” shape reflective tapes on the Body | Fleece lined hood with elastication, both the chest pocket & two hand-warmer inset pockets come with zip closure | One large patch pocket on the inside fixed fleece lining | Additional reflective piping around the elasticated arm holes and on the bottom of the body offering extra visibility and cool look in the dark | Great colour choices for both work and leisure wearing | Inner bottom concealed zip decoration access | Navy colour provides enhanced visibility only | The manufacturer guarantees the reflective properties in accordance with the EN standard for 25 washes at 40°C



**korntex**



**KX800** | KXFX **Hi-Vis Fleece-Jacket Bergen**

100% Polyester  
**S, M, L, XL, XXL, 3XL**  
260 g/m<sup>2</sup>

Korntex

**SIGNAL ORANGE** **SIGNAL YELLOW**

Korntex® Hi-Vis fleece jacket | Certified according to EN ISO 20471:2013 + A1:2016, Class 3 | Orange also complies with GO/RT 3279 | Two 5 cm wide reflective strips around the body, sleeves and over both shoulders | Fabric-like, elastic cuffs | The manufacturer guarantees the reflective properties according to EN standard for 25 washing cycles up to 40°C



**REGATTA** **PROFESSIONAL**



**RG6550** | TRF655 **Pro Hi-Vis 250 Fleece**

100% Polyester  
**S, M, L, XL, XXL, 3XL**

Regatta High Visibility

**ORANGE/NAVY** **YELLOW/NAVY**

Anti-pill Symmetry-Fleece | EN ISO 20471:2013 +A1:2016 Class 2 | Orange also RIS-3279/TOM | Inner zip and chin guard | 2 lower pockets | Front zip | Angled hi-vis chevrons | Adjustable drawcord hem



**REGATTA**  
PROFESSIONAL



**RG6600** | TRF660

**Pro Hi-Vis H/Z Fleece Top**

100% Polyester  
**S, M, L, XL, XXL, 3XL**

Regatta High Visibility

**ORANGE** **YELLOW**

Anti-pill Symmetry-Fleece | EN ISO 20471:2013 +A1:2016 Class 2 | Orange also RIS-3279/TOM | Half zip | Angled hi-vis chevrons



**SAFE-GUARD**  
by **Result**



**RT329** | R329X

**Safety Microfleece Jacket**

100% Polyester  
**S, M, L, XL, XXL, 3XL, 4XL**  
280 g/m<sup>2</sup>

Result Safe-Guard

**FLUORESCENT ORANGE/WORKGUARD GREY** **FLUORESCENT YELLOW/WORKGUARD GREY**

ISOEN20471:2013 Specification, Class 2 approved | Reflective shoulder body & sleeve bands | Workguard Grey contrast panels | Zipped pockets | Stand up collar | Hang tag loop | Unlined | The manufacturer guarantees the reflective properties according to EN standard for 25 wash cycles!

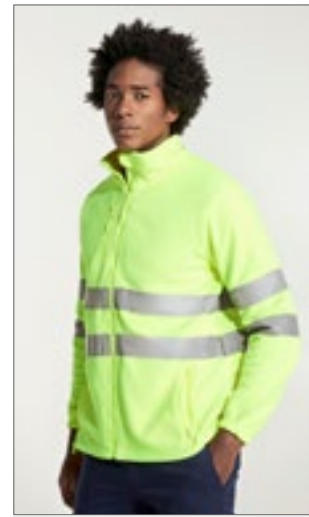

**WORK WEAR**



**RY9305** | HV9305

**Altair Hi-Viz Fleece Jacket**

100% Polyester  
**S, M, L, XL, XXL, 3XL, 4XL**  
300 g/m<sup>2</sup>

Roly Workwear

**DARK LEAD 46/FLUOR YELLOW 221** **FLUOR YELLOW 221**  
**GARDEN GREEN 52/FLUOR YELLOW 221** **NAVY BLUE 55/FLUOR ORANGE 223**  
**NAVY BLUE 55/FLUOR YELLOW 221**

100% polyester, microfleece, 300 g/m<sup>2</sup> | Full zip opening with chin protector | Two reflective strips on the chest and sleeves | Two front pockets with matching zip closure and chest pocket | Elasticated cuffs with stopper in the hem | Wind resistant | Certified according to CE standards: EN ISO 13688:2013 and EN ISO 20471:2013/A1:2016, class II | The manufacturer guarantees the reflective properties according to EN standard for 25 washing cycles at up to 30°C



**YOKO**  
**HI-VIS**



**YK08** | HVK08

**Hi-Vis Fleece Jacket**

100% Polyester  
**S, M, L, XL, XXL, 3XL**  
380 g/m<sup>2</sup>

YOKO

**HI-VIS ORANGE** **HI-VIS ORANGE/NAVY**  
**HI-VIS YELLOW** **HI-VIS YELLOW/NAVY**

EN ISO20471:2013 Class 3 | 5 cm width reflective tapes – 3M™ Scotchlite™ | Two bands around body and two around arms, one brace over each shoulder | Full length zip in the front | Comfort-fit elasticated cuffs, hem and a high neck comfort collar | Two lower welted pockets | Hi Vis Orange and Orange/ Navy conform to RIS-3279-TOM | Ideal thermal workwear for airport personnel, couriers, offshore mining, road maintenance staff and refuse collectors, etc | Anti-Pill-Polyester | The manufacturer guarantee the reflective properties according to EN standard for 25 wash cycles!



**YOKO**  
**HI-VIS**



**YK10B** | HVK10B

**Hi-Vis 2 Bands 2-Tone Fleece Jacket**

100% Polyester  
**S, M, L, XL, XXL, 3XL**  
380 g/m<sup>2</sup>

YOKO

**HI-VIS YELLOW/NAVY**

EN ISO20471:2013 Class 2 | 5cm width reflective tapes – standard | Two bands around body and two around arms | Full length zip in the front | Comfort-fit elasticated cuffs, fully elasticated hem and a high neck comfort collar | Two lower welted pockets | 380 gsm Anti-Pill Polyester | Navy contrast helps to provide a corporate image whilst disguising scuffs around hem and cuff areas | Ideal for embroidery and flock transfer printing | The manufacturer guarantee the reflective properties according to EN standard for 25 wash cycles!



**korntex**



**KX508** | KXLWJ

**Light Weight Hi-Vis Jacket Andorra**

100% Polyester  
**S, M, L, XL, XXL, 3XL**  
120 g/m<sup>2</sup>

Korntex

**SIGNAL ORANGE** **SIGNAL YELLOW**

Korntex® Lightweight warning jacket - without lining | Certified according to EN ISO 20471:2013 + A1:2016, Class 3 | Orange also complies with GO/RT 3279 | Closes with two Hook and loop fasteners | Two spacious pockets on the front | Two reflective stripes each: across, over the shoulder and on each sleeve | Hem seams with black polyester edging - Korntex style | The manufacturer guarantees the reflective properties according to EN standard for 25 washing cycles up to 40°C | Equipped with EAN barcode | Instructions for use in the 24 official languages of the EU | Individually packed in a polyethylene bag





**YOKO** HI-VIS



**YK450** | HVS450 **Hi-Vis Soft Flex Breathable Rain Jacket**

100% Polyester  
**S, M, L, XL, XXL, 3XL**  
210 g/m<sup>2</sup>

YOKO

HI-VIS YELLOW

ORANGE

300D Polyester | Conforms to EN ISO20471:2013 Class 3 & EN343 Class 3.3 | Made of soft touch breathable PU transfer coated outer fabric with mesh liner | 3M heat sealed reflective tapes around the body and arms | One brace over each shoulder | Drop hood | Elasticated cuffs | Two lower pockets | Draw cord on the hem | Stitched and tape welded seams throughout | The manufacturer guarantees the reflective property according to EN standard for 25 washing cycles at 40°C



**REGATTA** PROFESSIONAL



**RG497** | TRW497 **Pro Hi-Vis Packaway Jacket**

100% Polyester  
**S, M, L, XL, XXL, 3XL**  
140 g/m<sup>2</sup>

Regatta High Visibility

ORANGE

YELLOW

Waterproof Hydrafort 100% polyester fabric | Windproof fabric | Taped seams | Yellow Conforms to EN20471 Class 3 | Orange colour-way conforms to RIS-3279/TOM | Grown on hood with adjusters | 2 lower pockets | Packs away into a separate bag with hanger loop | EN343 Class 3:2 | The manufacturer guarantees the reflective properties in accordance with the EN standard for 5 washes



**SAFE-GUARD** by Result

**Result** core



**RT216** | R216X **High Vis Waterproof Suit**

100% Polyester  
**XS, S, M, L, XL, XXL, 3XL, 4XL**  
210 g/m<sup>2</sup>

Result Safe-Guard

FLUORESCENT YELLOW

Wind & water repellent protection 2.000mm | Stormdri 2000 fabric | PVC coating | Jacket: Stud closing outer storm flap with heavy duty zip | Drawstring hem | Integral drawstring hood | Front pockets with stormflap | Elasticised cuff | Taped seams | Hangtag | Mesh lined back vent | Reflective body bands | Trousers: Side access pockets | Elasticised waist | Reflective leg bands | The manufacturer guarantees the reflective properties in accordance with the EN standard for 25 washes at 40°C



**REGATTA** PROFESSIONAL



**RG722** | TRA722 **Pro Hi-Vis Softshell Jacket**

100% Polyester  
**S, M, L, XL, XXL, 3XL**

Regatta High Visibility

ORANGE/NAVY

YELLOW/NAVY

Warm-backed woven softshell XPT waterproof and breathable 2 layer membrane fabric | EN ISO 20471:2013 +A1:2016 Class 2 | Orange also RIS-3279/TOM | 2 zipped lower pockets | Inner zip and chin guard | Bulk-free | Angled hi-vis chevrons



**REGATTA** PROFESSIONAL



**RG625** | TRA625 **Pro Hi-Vis Softshell Jacket**

100% Polyester  
**S, M, L, XL, XXL, 3XL**  
310 g/m<sup>2</sup>

Regatta High Visibility

ORANGE/NAVY

YELLOW/NAVY

Warm backed woven Softshell XPT waterproof and breathable 3 layer membrane fabric | Yellow Conforms to EN20471 Class 2 | Orange colour-way Conforms to RIS-3279/TOM | 2 zipped lower pockets | Adjustable shockcord hem | Full length zip with inner zip and chin guard | 1 chest pocket | The manufacturer guarantees the reflective properties in accordance with the EN standard for 5 washes



**korntex**



**KX807** | KXSSHJ **Hi-Vis Softshell Jacket**

100% Polyester  
**S, M, L, XL, XXL, 3XL**  
300 g/m<sup>2</sup>

Korntex

SIGNAL ORANGE

SIGNAL YELLOW

Korntex® high-visibility softshell jacket | Certified according to EN ISO 20471:2013 + A1:2016 | Orange also complies with GO/RT 3279 | The manufacturer guarantees the reflective properties according to EN standard for 25 washing cycles up to 40°C | Two 5-cm-wide reflective strips around the body | Two 5-cm-wide reflective strips along the shoulder | Windproof with heat-insulating fleece lining | 2 side pockets | Zipped breast pocket | Equipped with EAN barcode | Instructions for use in the 24 official languages of the EU | Individually packed in a polyethylene bag

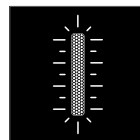

**KX812** | KXBRSSHRJ

**Premium Hi-Vis Broken  
Reflex Softshell Jacket  
Copenhagen**

100% Polyester

**S, M, L, XL, XXL, 3XL**

200 g/m², Signal Red/Black: 180 g/m²

Korntex

**SIGNAL ORANGE/BLACK**  
**SIGNAL YELLOW/BLACK**

**SIGNAL RED/BLACK**

Certified according to EN ISO 20471:2013 + A1:2016, class 3 and EN 343:1, orange also complies with GO/RT 3279 | Waterproof up to a water column of 8000 mm | Wind-resistant | Segmented reflective strip for ease of movement | Zip with full-length wind guard and press studs on the neckline | Napoleon pockets with zip on both sides | Two concealed pockets below the lower reflective strips | Stowable Hood into Collar | Cuffs that can be adjusted by hook-and-loop fastening | Additional finishing pocket on the inside | Washable up to 40° | Equipped with EAN barcode





**SAFE-GUARD**  
by **Result**



RT117 | R117X

## High Vis Soft Shell Jacket

100% Polyester, Mid-Layer: 100% Polyurethane  
**S, M, L, XL, XXL, 3XL**  
310 g/m<sup>2</sup> Result Safe-Guard

FLUORESCENT ORANGE FLUORESCENT YELLOW

ISOEN20471:2013 Specification, Class 2 approved | 310 g/m<sup>2</sup> Soft Shell 3 layer 5,000mm waterproof bonded fabric | Breathable (3,000 g) | Outer-layer: 100% Polyester | Mid-layer: TPU breathable membrane | Inner-layer: Microfleece for extra warmth | Lining: 100% Polyester Tricot to upper back | 50mm sewn on safety tapes with reflective materials | Soft stretch fabric | Fashionable shaped longer back panel | Inner storm flap to neck and collar | Decorative front yoke | Full front zip fastening | 2 Zip closing side pockets, 1 zip closing chest pocket, 2 large inside pockets and 1 inside phone pocket | Adjustable shockcord hem | The manufacturer guarantees the reflective properties according to EN standard for 5 wash cycles!



**SAFE-GUARD**  
by **Result**



RT331 | R331X

## Dynamic Softshell Coat

100% Polyester  
**S, M, L, XL, XXL, 3XL, 4XL**  
310 g/m<sup>2</sup> Result Safe-Guard

FLUORESCENT ORANGE FLUORESCENT YELLOW

3-Layer bonded fabric | Waterproof (8.000mm), breathable (1.000 g/m<sup>2</sup> /24h) & windproof TPU membrane | Inner layer: polyester microfleece | Lining: quilted polyester | EN ISO 20471:2013 Class 2 | Colour Orange: GO/RT 3279 ISSUE 8:2013 Class 2 | Tricot lined hood in collar with tear release fastening | Reflective detail & diagonal print to body and sleeve | Heavy duty 2-way zip with studded outer storm flap | Inner storm flap with chin guard | Adjustable shock cord hem | Contrast grey tricot lining | 3 zipped outer pockets | 2 inner pockets | Inner storm cuff | Stand up collar | Hangtag | Decoration Access: Zipped inner back & left chest



**SAFE-GUARD**  
by **Result**



RT333 | R333X

## Safety Padded Softshell Blouson

100% Polyester  
**S, M, L, XL, XXL, 3XL**  
270 g/m<sup>2</sup> Result Safe-Guard

FLUORESCENT ORANGE

Reflective tape to body, shoulder and sleeve | Outer storm flap with stud closing | Elasticised waist & cuff | Concealed hood | Full front zip | Front pockets | Quilted lining | Quick drying | Unisex | 3 layer bonded fabric comprising + Outer-layer+Inner lining: 100% Polyester, Mid-layer: waterproof 2000mm, breathable, windproof TPU membrane, Inner-layer: 100% Polyester micro fleece, Pading: 100% Polyester 160g | Fluorescent Yellow & Orange: EN20471: 2013 Class 2 | The manufacturer guarantees the reflective properties according to EN standard for 25 wash cycles!



**SAFE-GUARD**  
by **Result**



RT450 | R450X

## Printable Safety Softshell Jacket

100% Polyester  
**S, M, L, XL, XXL, 3XL, 4XL**  
280 g/m<sup>2</sup> Result Safe-Guard

FLUORESCENT ORANGE/BLACK FLUORESCENT YELLOW/BLACK

3 layer mechanical yarn comprising: | Outer layer: 100% Polyester | Mid layer: waterproof 8000mm, breathable 600g & windproof TPU membrane | Inner-layer: 100% Polyester microfleece | EN ISO 20471:2013+A1:2016, Fluorescent Orange: RIS-3279-TOM | Reflective print body bands | Black colour contrast | Soft bound cuff | Zipped pockets | Stand up collar | Hangtag | Dark lower panels mask grime | Without Logo, Tag free | Lightweight and warm | Quiet to wear | The manufacturer guarantees the reflective properties according to EN standard for 5 wash cycles!



**SAFE-GUARD**  
by **Result**

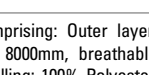

RT475 | R475X

## Printable Waterproof Softshell Safety Coat

100% Polyester  
**S, M, L, XL, XXL, 3XL, 4XL**  
Result Safe-Guard

FLUORESCENT ORANGE/BLACK FLUORESCENT YELLOW/BLACK

200 g/m<sup>2</sup> 2 layer mechanical yarn comprising: Outer layer: 100% Polyester, Mid layer: waterproof 8000mm, breathable 3000mvp & windproof TPU membrane, Filling: 100% Polyester, Lining: 100% quilted Polyester | EN ISO 20471:2013+A1:2016 Class 2, RIS-3279-TOM (Orange only) | Waterproof 8000mm, Breathable 3000mvp, Windproof | Soft feel printed safety body bands | Tear release & part elasticised cuff | Adjustable foldaway hood | Tear release front pockets | Tear release stormflap | Zipped chest pocket | Black colour contrast | Stand up collar | Quilted lining | Taped seams | Inside pocket | Hangtag | Soft feel, supple reflective printed safety bands | Dark lower panels mask grime | Ready to brand: tag free | Decoration Access: Left chest & hem | Decoration: direct print (not DTG), transfer & embroidery (Note: always test to ensure inks and devices are suitable for printing on this fabric) | The manufacturer guarantees the reflective properties according to EN standard for 10 wash cycles!



**SAFE-GUARD**  
by **Result**

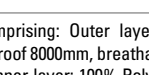
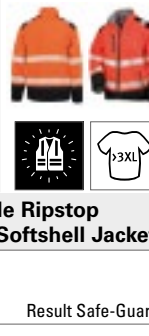

RT476 | R476X

## Printable Ripstop Safety Softshell Jacket

100% Polyester  
**S, M, L, XL, XXL, 3XL, 4XL**  
Result Safe-Guard

FLUORESCENT ORANGE/BLACK FLUORESCENT YELLOW/BLACK

310 g/m<sup>2</sup> 3-layer mechanical yarn comprising: Outer layer: 100% ripstop Polyester, Mid layer: waterproof 8000mm, breathable 3000g & windproof TPU membrane, Inner-layer: 100% Polyester microfleece, Shoulder panels: 100% Polyester Oxford | Durable water repellent finish, breathable, windproof | EN ISO 20471:2013+A1:2016 Class 2, RIS-3279-TOM (Orange only) | Black colour contrast panels in strong Oxford Nylon | Supple printed reflective body bands | Zipped pockets | Stand up collar | Fleece lined | YKK full zip | Chin guard | Open cuff | Hangtag | Strong Oxford Nylon dark contrast panels mask grime | Flexible & supple printed safety body bands | Ready to brand: tag free | Decoration: direct print (not DTG), transfer & embroidery (Note: always test to ensure inks and devices are suitable for printing on this fabric) | The manufacturer guarantees the reflective properties according to EN standard for 25 wash cycles!



## RY9303 | HV9303 Antares Hi-Viz Softshell Jacket

Outer: 92% Polyester / 8% Elastane, Inner: 100% Polyester  
S, M, L, XL, XXL, 3XL, 4XL  
320 g/m<sup>2</sup>

Roly Workwear

DARK LEAD 46/FLUOR YELLOW 221	GARDEN GREEN 52/FLUOR YELLOW 221	NAVY BLUE 55/FLUOR ORANGE 223
NAVY BLUE 55/FLUOR YELLOW 221		

Dual-layer, outside: 92% polyester/8% elastane, inside: 100% polyester, extra-warm microfleece, 320 g/m<sup>2</sup> | Hi-vis, two-tone | Reflective strips on the upper body and sleeves | High collar, full-length zip | Adjustable cuffs with hook-and-loop fastening | Drawstring with stoppers on waistband | Three outside pouches | Wind- and rain-resistant | Certified according to CE standards: EN ISO 13688:2013 and EN ISO 20471:2013/A1:2016, class II | The manufacturer guarantees the reflective properties according to EN standard for 25 washing cycles at up to 30°C



## YK09 | HVK09 Hi-Vis 2 Bands & Braces Softshell Jacket

100% Polyester  
S, M, L, XL, XXL, 3XL, 4XL

YOKO

BLACK	HI-VIS ORANGE	HI-VIS ORANGE/NAVY
HI-VIS YELLOW	HI-VIS YELLOW/NAVY	NAVY

Hi-Vis Yellow, Hi-Vis Yellow/Navvy, Hi Vis Orange & Hi Vis Orange/Navvy conform to EN ISO20471:2013 Class 3, Black & Navy provide enhanced visibility | Hi Vis Orange & Hi Vis Orange/Navvy conform to RIS-3279-TOM | Three layers softshell fabric ensures 8000 mm breathable & 3000 mvp waterproof | Outer layer: 100% Polyester | Middle layer: TPU membrane | Inner layer: 140D warm & comfort microfleece | 5cm width sew-on reflective tapes around the body and arms, one over each shoulder | Two hand warmer pockets with zipper fastening | 100% waterproof zippers & branded zipper pullers applied to the front and chest pocket | Branded rubber cuff adjusters & draw cord hem adjuster | Shaped lower back for style | Navy contrast helps to provide a corporate image and hide scuff marks | The manufacturer guarantee the reflective properties according to EN standard for 25 wash cycles! | Adjustable elasticated cuffs with hook & loop



## KX804 | KXRJ Premium Hi-Vis Rain-Jacket Tampere

100% Polyester  
S, M, L, XL, XXL, 3XL

Korntex

SIGNAL ORANGE	SIGNAL YELLOW
---------------	---------------

Korntex® Premium Hi-Viz Rain Jacket | Certified according to EN ISO20471:2013 Class 3 and EN 343 | Orange also complies with GO/RT 3279 | Two 5 cm wide reflective strips around the body, sleeves and over both shoulders | Zipper with full-length wind flap | 2 concealed pockets with side entry and zipper | Breast pocket with Velcro fastening | Stowable Hood into Collar | Inner cuffs | Outer Jacket: Polyester Oxford / Lining: Polyester quilted | The manufacturer guarantees the reflective properties according to EN standard for 25 washing cycles up to 40°C



## KX809S | KXPJ 4-in-1 Hi-Vis Pilot Jacket Oslo

60% Cotton / 40% Polyester, Lining: 100% Polyester  
XS, S, M, L, XL, XXL, 3XL  
245 g/m<sup>2</sup>

Korntex

SIGNAL ORANGE	SIGNAL YELLOW
---------------	---------------

Four-in-one pilot jacket | Certified in accordance with EN ISO 20471 Class 3 | Polyester lining on the inside | Abrasion-resistant cotton/polyester blend coating on the outside | Cuffs | 40°C wash | Two breast pockets, large smartphone pocket, two hip pockets, sleeve pocket, inner pocket | Collar and sleeves detachable with a zip | Faux fur lining, removable | Variant A: All-in-one pilot jacket with collar and inner lining, Variant B: Removable hood with zip, Variant C: Vest with inner lining, Variant D: Can be worn as a vest without inner lining | Equipped with EAN barcode | The manufacturer guarantees the reflective properties according to EN standard for 25 washing cycles up to 40°C | With access for easy printing on a thermal transfer press | No external label on the product: Suitable for rebranding



## RG158 | TRA158 Pro Hi-Vis 3 in 1 Jacket

100% Polyester  
S, M, L, XL, XXL, 3XL

Regatta High Visibility

ORANGE/NAVY	YELLOW/NAVY
-------------	-------------

Waterproof and breathable Isotex 10000 100% polyester fabric | Conforms to EN343:2003 A1:2007 Class 3:3 | Heavy duty 300D Oxford polyester | Windproof fabric | Polyester taffeta lining | Taped seams | Inner 250 series anti-pill Symmetry fleece | EN ISO 20471:2013 +A1:2016 Class 2 | Interactive design | 2 zipped lower and 1 zipped chest pocket | Internal security pocket | Adjustable cuffs | Concealed hood with adjusters | Storm flap with hook and loop fastening | Inner zip & chin guard | Concealed zip entrance in lining for embroidery access | Orange colour-way also conforms to RIS-3279/TOM when worn with RIS-3279-TOM Class 2 upper body cloth | ID Reflection | This product has no external logo branding





**RG218** | TRA218

## Pro Hi-Vis Classic Bomber Jacket

100% Polyester  
S, M, L, XL, XXL, 3XL

Regatta High Visibility



Waterproof and breathable Isotex 10000 100% polyester fabric | Conforms to EN343:2003 A1:2007 Class 3:3 | Heavy duty 300D Oxford polyester | Windproof fabric | Polyester taffeta lining | Taped seams | EN ISO 20471:2013 +A1:2016 Class 2 | Thermoguard insulation | 2 zipped lower pockets | Internal security pocket | Elasticated waist and cuffs | Concealed hood with adjusters | Storm flap with hook and loop fastening | Inner zip & chin guard | Concealed zip entrance in lining for embroidery access | Orange colour-way also conforms to RIS-3279/TOM when worn with RIS-3279-TOM Class 2 upper body cloth | ID Reflection | This product has no external logo branding



**RG219** | TRA219

## Pro Hi-Vis Insulated Parka

100% Polyester  
S, M, L, XL, XXL, 3XL

Regatta High Visibility



Waterproof and breathable Isotex 10,000 polyester 300D fabric with taped seams | Heavy duty fabric | Windproof | EN343:2003 A1:2007 Class 3:3 | Orange also RIS-3279/TOM | EN ISO 20471:2013 +A1:2016 Class 2 | Concealed hood with adjusters | Thermo-guard insulation | Angled hi-vis chevrons



**RG220** | TRA220

## Pro Hi-Vis Thermogen Heated Jacket

100% Polyester  
S, M, L, XL, XXL, 3XL

Regatta High Visibility



Waterproof and breathable Isotex 10000 100% polyester fabric | Conforms to EN343:2003 A1:2007 Class 3:3 | Heavy duty 300D Oxford polyester | Windproof fabric | Polyester taffeta lining | Taped seams | EN ISO 20471:2013 +A1:2016 Class 2 | Mobile phone pocket | Heated Technology | Active battery powered heating system | 1 large heated back panel | Easy operation | Safety cut off | Thermoguard insulation | 2 zipped lower pockets | Adjustable cuffs | Storm cuffs | Concealed hood with adjusters | Storm flap with hook and loop fastening | Inner zip & chin guard | Concealed zip entrance in lining for embroidery access | Orange colour-way also conforms to RIS-3279/TOM when worn with RIS-3279-TOM Class 2 upper body cloth | ID Reflection | This product has no external logo branding



**RG3140** | TRA314

## Pro Hi-Vis Bomber Jacket

100% Polyester  
S, M, L, XL, XXL, 3XL  
200 g/m<sup>2</sup>

Regatta High Visibility



Waterproof and breathable Isotex 10 000 100% polyester 300D fabric | Conforms to EN 343 Class 3:2 | Windproof fabric | Thermo-Guard insulation | Taped seams | EN ISO 20471:2013 + A1:2016 Class 3 | Orange colour-way conforms to RIS-3279/TOM | 2 zipped lower pockets | Ribbed cuffs and hem | 2 chest patch pockets | Concealed hood with adjusters | Centre front zip with inner chin guard | The manufacturer guarantees the reflective properties in accordance with the EN standard for 5 washes



**RG341** | TRA341

## Pro Hi-Vis Insulated Jacket

100% Polyester  
S, M, L, XL, XXL, 3XL  
200 g/m<sup>2</sup>

Regatta High Visibility



Waterproof and breathable Isotex 10 000 100% polyester 300D fabric | Conforms to EN 343 Class 3:3 | Windproof fabric | Thermo-Guard insulation | Taped seams | EN ISO 20471:2013 + A1:2016 Class 3 | Orange colour-way conforms to RIS-3279/TOM | Concealed hood with adjusters | 2 zipped lower pockets | Inner stormflap with chin guard | The manufacturer guarantees the reflective properties in accordance with the EN standard for 5 washes



**RG4830** | TRA483

## Pro Hi-Vis Thermal Jacket

100% Polyester  
S, M, L, XL, XXL, 3XL

Regatta High Visibility



Waterproof Hydrafort polyester fabric | EN ISO 20471:2013 +A1:2016 Class 2 | Orange also RIS-3279/TOM | Thermo-guard insulation | 2 zipped lower and 1 zipped chest pocket | Angled hi-vis chevrons



**SAFE-GUARD**  
by **Result**



**RT18** | R018X **Safety Jacket**

100% Polyester  
S, M, L, XL, XXL, 3XL

Result Safe-Guard

FLUORESCENT ORANGE

FLUORESCENT YELLOW

ISOEN20471:2013 Specification, Class 3 approved | Waterproof (3000mm) and windproof | Outer: Polyester Oxford with PU coating | Insulation: 160gsm Polyester wadding | Lining: 190T diamond quilted Polyester | Seamless watershed shoulders | Fully taped seams | Concealed hood in collar with drawcord adjuster | Full front zip fastening | 2 Spacious front pockets, 1 inside pocket and 1 phone pocket | Stud closing storm flap | 50mm sewn on safety tapes incorporating 3M™ Scotchlite™ reflective materials | Decorators access points: Inner back hem zip | Because of the waterproof coating the article smells after unpacking. Once the garment has been handled, decorated or generally aired the odor will go away | The manufacturer guarantees the reflective properties according to EN standard for 25 wash cycles!



**SAFE-GUARD**  
by **Result**

**Result**  
**core**  
VALUE



**RT217X** | R217X **High Vis Winter Blouson**

100% Polyester  
S, M, L, XL, XXL, 3XL

Result Safe-Guard

FLUORESCENT ORANGE

FLUORESCENT YELLOW

EN ISO20471:2013 Specification, Class 3 approved | EN343 approved | Fully Taped Waterproof seams | Concealed Hood, with drawstring adjuster | Heavy duty full front zip fastening | Stud closing storm flap | One inside right pocket | 50mm sewn on safety tapes | Two side pockets with over flaps protection | These garments should be worn fastened and kept clean to maintain effectiveness | Elasticated Waist band | Outer: 300D PU coated Oxford Polyester | Insulation: Quilted 4oz Polar-Therm wadding | Lining: 100% quilted Polyester Wadding | The manufacturer guarantees the reflective properties according to EN standard for 25 wash cycles!



**SAFE-GUARD**  
by **Result**

**Result**  
**core**  
VALUE



**RT218X** | R218X **High Vis Motorway Coat**

100% Polyester  
S, M, L, XL, XXL, 3XL

Result Safe-Guard

FLUORESCENT ORANGE

FLUORESCENT YELLOW

Outer: 300D PU coated Oxford Polyester | Insulation: Quilted Polar-Therm wadding | Lining: 190T Diamond quilted 100% polyester | EN ISO20471:2013, Class 3 approved | Fully taped waterproof seams | Concealed foldaway Hood with drawcord | Heavy duty Two Way opening full front zip fastening with storm flap over | Two large stormflap covered pockets - One inside pocket | These garments should be worn fastened and kept clean to maintain effectiveness | The manufacturer guarantees the reflective properties according to EN standard for 25 wash cycles! | 50mm sewn on safety tapes



**SAFE-GUARD**  
by **Result**



**RT325** | R325M **Men's Soft Padded Safety Jacket**

100% Polyester  
S, M, L, XL, XXL, 3XL, 4XL

Result Safe-Guard

FLUORESCENT ORANGE/GREY

FLUORESCENT YELLOW/GREY

Outer: 75D 100% Polyester mechanical stretch/TPU film | Filling: 100% soft Polyester | ISO EN20471:2013 Class 2, Orange also conforms RIS-3279-TOM | Reflective print shoulder, body & sleeve bands | Grey colour lining and trim | Soft bound cuff and hem | Longer back panel | Zipped pockets | Stand up collar | Hang tag loop | Inside pocket | Ready to brand - tag free | The manufacturer guarantees the reflective properties according to EN standard for 25 wash cycles!



**SAFE-GUARD**  
by **Result**



**RT325F** | R325F **Women's Soft Padded Safety Jacket**

100% Polyester  
XS, S, M, L, XL

Result Safe-Guard

FLUORESCENT ORANGE/GREY

FLUORESCENT YELLOW/GREY

Outer: 75D 100% Polyester mechanical stretch/TPU film | Filling: 100% soft Polyester | ISO EN20471:2013 Class 2, Orange also conforms RIS-3279-TOM | Reflective print shoulder, body & sleeve bands | Grey colour lining and trim | Soft bound cuff and hem | Longer back panel | Zipped pockets | Stand up collar | Hang tag loop | Inside pocket | Ready to brand - tag free | Lightly waisted | The manufacturer guarantee the reflective properties according to EN standard for 25 wash cycles!



**SAFE-GUARD**  
by **Result**

**Result**  
**core**  
VALUE



**RT452** | R452X **Motorway 2-Tone Safety Coat**

100% Polyester  
S, M, L, XL, XXL, 3XL

Result Safe-Guard

FLUORESCENT ORANGE/BLACK

FLUORESCENT YELLOW/BLACK

Outer: 300D PU coated Oxford 100% polyester, Filling: 160 g/m² 100% polyester, Lining: 190T diamond quilted 100% Polyester | Waterproof 1000mm, Windproof | EN ISO 20471:2013+A1-2016 - Class 3 | RIS-3279-TOM - Class 3 (Orange only) | 50mm reflective shoulder, body & sleeve bands | Large storm flap covered pockets | Foldaway hood with draw cord adjuster | Stud closing storm flap | Diamond quilted lining | Heavy duty 2-way zip | Fully taped seams | Stand up collar | Inside pocket | Dark lower panel masks grime | Ready to brand: tag-free | Decoration Access: Back hem zip | Decoration Type: transfer, print & embroidery | The manufacturer guarantees the reflective properties according to EN standard for 25 wash cycles!





**RT500** | R500X **Recycled Ripstop Padded Safety Jacket**

100% Polyester  
S, M, L, XL, XXL, 3XL

Result Genuine Recycled

FLUORESCENT ORANGE FLUORESCENT YELLOW NAVY

Outer: 100% Recycled ripstop Polyester with TPU, Padding: 200g/m<sup>2</sup> 100% REPREVE® recycled Polyester, Lining: 100% Recycled Polyester | Enhanced water repellency: rain water rolls off garment surface | Breathable | Windproof | EN ISO 20471: 2013+A1:2016 Class 2 | RIS-3279-TOM Class 2 (Orange only) | Navy: enhanced visibility only | Full front YKK zip with chin guard and zip pull | Elasticised bound hem, cuffs and hood | Shaped longer back panel | Printed safety bands | Zipped front pockets | Padded hood | Inner pocket | Hang loop | Recycled abrasion resistant ripstop outer with REPREVE® performance recycled padding using environmental-friendly materials made from recycled plastic bottles and post-industrial waste | PFOA-free | End of life recyclable | Decoration Access: Inside left chest and back | Ready to brand | Polybag is biodegradable | Made out of 23 (1 litre) plastic bottles | The manufacturer guarantees the reflective properties in accordance with the EN standard for 25 washes at 40°C



**YK218** | HVP218 **Hi-Vis Two-Tone Bomber Jacket**

100% Polyester  
S, M, L, XL, XXL, 3XL  
190 g/m<sup>2</sup>

YOKO

HI-VIS ORANGE/NAVY HI-VIS YELLOW/NAVY

Conforms to EN ISO471:2013 Class 3 & EN343 against foul weather | 300D Waterproof Oxford PU coated Polyester outer fabric | Navy contrast helps to provide a corporate image whilst disguising dirt around the hem and cuff areas | Quilted Nylon lining with 190g Polyester wadding | Heavy duty zip front with studded storm flap | Navy elastication at cuffs and hem | 2 outer pockets with storm flaps | Inside patch pocket | Concealed hook and loop in hood with draw cord adjuster | Fully stitched and taped seams to ensure 100% waterproof | The manufacturer guarantees the reflective properties in accordance with the EN standard for 25 washes at 40°C



**YK301** | HVP301 **Security Jacket**

100% Polyester  
S, M, L, XL, XXL, 3XL  
180 g/m<sup>2</sup>

YOKO

BLACK NAVY

EN343 against foul weather | 5cm width reflective tapes | 4oz quilted polyester padding with nylon liner | Stand-alone collar | Heavy duty zip front with studded storm flap | 2 outer pockets with storm flaps | Internal breast pocket | Fully stitched and taped seams | The manufacturer guarantee the reflective properties according to EN standard for 25 wash cycles!



**YK302** | HVP302 **Hi-Vis Two-Tone Motorway Jacket**

100% Polyester  
S, M, L, XL, XXL, 3XL

YOKO

HI-VIS ORANGE/NAVY HI-VIS YELLOW/NAVY

Conforms to EN ISO20471:2013 Class 3 & EN343 Class 3.1 against foul weather | Hi Vis Orange/Navy conforms to RIS-3279-TOM | Waterproof PU coated 300D Polyester with 190gsm quilted padding & Nylon lining | Two 5cm 3M reflective tapes around the body and arms, and one over each shoulder | Navy contrast helps to provide a corporate image and hide scuff marks | Heavy duty zip under the studded storm flap | Two outer pockets with storm flaps | Knitted storm-cuffs in the sleeve ends | Concealed hood with draw cord | Inside breast pocket | Stitched and taped seams to ensure waterproof | The manufacturer guarantees the reflective properties in accordance with the EN standard for 25 washes at 40°C

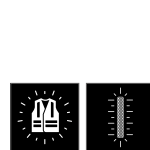

**YK703** | HVW703 **Hi-Vis Chevron Quilted Jacket**

100% Polyester  
S, M, L, XL, XXL, 3XL  
190 g/m<sup>2</sup>

YOKO

HI-VIS YELLOW

Conforms to EN ISO20471:2013 Class 2 | This Gilet/Jacket is immune from metal detector and scanner, ideal for electronic, telecommunication industries | Mobile phone pockets | Reversible interactive zip | 300D PU Coated Polyester outer fabric | Smart diagonal chevron reflective tapes around the body for style and safety | Soft touch quilted navy micro fabric lining on the body and arms | Sleeves are detachable | Mobile phone pocket on the right hand chest with reflective-piping flap sealed with hook and loop | Elasticated cuffs | Two bottom pockets with with reflective-piping flaps | Inner hook-and-loop sealed pocket | The manufacturer guarantees the reflective property according to EN standard for 25 washing cycles at 40°C



**YK706** | HVW706 **Hi-Vis Kensington Jacket With Fleece Lining**

100% Polyester  
XS, S, M, L, XL, XXL, 3XL  
340 g/m<sup>2</sup>

YOKO

BLACK HI-VIS ORANGE HI-VIS YELLOW  
NAVY PINK

A smart-looking Hi Vis Jacket blended with safety, comfort, quality and style | Soft touch, nicely quilted and shower proof | Hi Vis Yellow & Orange compliant to EN ISO 20471: 2013 Class 3 | Orange also compliant to RIS-3279-TOM for railway industry | Two 5cm width „V“ shape reflective tapes on the body and around arms for best visibility in the dark | Straight up collar with chin protector, both the chest pocket & two hand-warmer inset pockets come with zip closure | One large patch pocket on the inside fixed fleece lining | Additional reflective piping around the ends of each sleeve and body offers extra visibility and cool look in the dark | Great colour choices for both work and leisure wearing | Inner bottom concealed zip decoration Access | The manufacturer guarantee the reflective properties according to EN standard for 25 wash cycles! | Pink made in Lady Fit



**RY9304** | HV9304 **Epsilon Hi-Viz Parka**

100% Polyester  
S, M, L, XL, XXL, 3XL, 4XL  
400 g/m<sup>2</sup>

Roly Workwear



Outer: 100% polyester — waterproof, inner: 100% polyester, padding: 100% polyester, 400 g/m<sup>2</sup> | Hi-vis, two-tone | Reflective strips on the body and sleeves | Hood available with optional fluorescent hem, adjustable with stoppers | Chest pocket with zipper closure | Two front pockets positioned at a slight angle | Elasticated Waist band | Elasticated cuffs with adjustable hook-and-loop fastening | Reflective full-length zip with fluorescent puller, flap and hook-and-loop fastening | Inside zipped breast pocket provides access for embroidery | Removable sleeves | Wind- and rain-resistant | Certified according to CE standards: EN ISO 13688:2013 and EN ISO 20471:2013/A1:2016, class II | The manufacturer guarantees the reflective properties according to EN standard for 25 washing cycles at up to 30°C



**RY9301** | HV9301 **Soan Hi-Viz Trousers**

80% Polyester / 20% Cotton  
38, 40, 42, 44, 46, 48, 50, 52, 54, 56, 58, 60  
250 g/m<sup>2</sup>

Roly Workwear



Hi-vis trousers for winter with multiple pockets | Waistband with elastic insert at back | Two back pockets with flap and hook-and-loop fastening | Two front pockets and two side pockets with flap and hook-and-loop fastening | Two-tone with reflective strap | Certified according to CE standards: EN ISO 13688:2013 and UNE-EN ISO 20471:2013/A1:2016, class I | The manufacturer guarantees the reflective properties according to EN standard for 25 washing cycles at up to 30°C





**WORK WEAR**  
Roly



**RY9300** | HV9300 **Naos Hi-Viz Trousers**

80% Polyester / 20% Cotton  
38, 40, 42, 44, 46, 48, 50, 52, 54, 56, 58, 60  
200 g/m<sup>2</sup> Roly Workwear

DARK LEAD 46/FLUOR YELLOW 221	GARDEN GREEN 52/FLUOR YELLOW 221
NAVY BLUE 55/FLUOR ORANGE 223	NAVY BLUE 55/FLUOR YELLOW 221

Hi-vis trousers for summer with multiple pockets | Waistband with elastic insert at back | Two back pockets with flap and hook-and-loop fastening | Two front pockets and two side pockets with flap and hook-and-loop fastening | Two-tone with reflective strap | Certified according to CE standards: EN ISO 13688:2013 and EN ISO 20471:2013/A1:2016, class I | The manufacturer guarantees the reflective properties according to EN standard for 25 washing cycles at up to 30°C



**BEST SELLER**

**SAFE-GUARD**  
by Result



**RT327** | R327X **Safety Cargo Trouser**

80% Polyester / 20% Cotton  
XS, S, M, L, XL, XXL, 3XL, 4XL / Length: 32 (81 cm)  
280 g/m<sup>2</sup> Result Safe-Guard

FLUORESCENT ORANGE	FLUORESCENT YELLOW
--------------------	--------------------

Partially elasticised waistband with belt loops | Front zip with button fastening | High rear comfort waistband | Rear patch & ruler pockets | Front slit & zip pockets | Black contrast panels | Bar tack stress points | Reflective leg bands | Side cargo pocket | Knee pad pockets | Hammer loop | Cut Away Label | EN20471:2013 Class 2 | The manufacturer guarantees the reflective properties according to EN standard for 25 wash cycles!

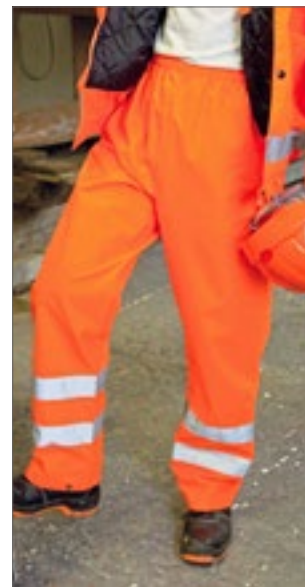

**SAFE-GUARD**  
by Result



**RT22** | R022X **Safety High Vis Trouser**

100% Polyester  
S/M, L/XL, XXL  
Result Safe-Guard

FLUORESCENT ORANGE	FLUORESCENT YELLOW
--------------------	--------------------

ISOEN20471:2013 Specification, Class 1 approved | Waterproof (3000mm) and windproof, taped seams | 50mm sewn on safety tapes with reflective materials | No outside leg seam | 2 side access pockets and 1 back key pocket | Elasticated waist with drawcord adjuster | Stud closing ankle adjusters | Polyester with PU-coating | The manufacturer guarantees the reflective properties according to EN standard for 25 wash cycles!



**YOKO**  
HI-VIS



**YK018T** | HV018T **Hi-Vis Cargo Trousers With Knee Pad Pockets**

80% Polyester / 20% Cotton  
Waist: 28, 30, 32, 34, 36, 38, 40, 42, 44, 46, 48 Inch / Length: 31 (regular), 33 (long)  
340 g/m<sup>2</sup> YOKO

BLACK	HI-VIS ORANGE	HI-VIS YELLOW
NAVY		

Hi Vis Yellow & Hi Vis Orange Conforms to EN ISO20471:2013 Class 1, and Black & Navy provide enhanced visibility | 5 cm width reflective tapes – 3M™ Scotchlite™ | 2 reflective bands around each leg | Waistband with 5 belt loops and button fastening | Zip fly in the front | Cargo pockets on the leg | Knee pads pockets with concealed access | Rear patch pocket with button fastening | Waist 28 only in length 31 available | The manufacturer guarantee the reflective properties according to EN standard for 25 wash cycles!



**REGATTA**  
PROFESSIONAL



**RG498** | TRW498 **Pro Hi-Vis Packaway Trousers**

100% Polyester  
S, M, L, XL, XXL, 3XL  
140 g/m<sup>2</sup> Regatta High Visibility

ORANGE	YELLOW
--------	--------

Waterproof Hydrafort 100% polyester fabric | Wind-proof fabric | Taped seams | Yellow Conforms to EN20471 Class 2 | Orange colour-way Conforms to RIS-3279/TOM | Packs away into a separate bag with hanger loop | Adjustable hem with press studs | EN343 Class 3:2 | The manufacturer guarantees the reflective properties in accordance with the EN standard for 5 washes

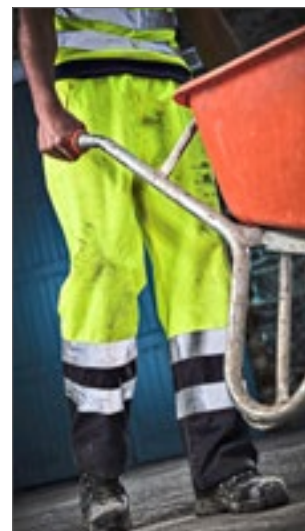

**REGATTA**  
PROFESSIONAL



**RG5050** | TRW505 **Pro Hi-Vis Over Trousers**

100% Polyester  
S, M, L, XL, XXL, 3XL  
145 g/m<sup>2</sup> Regatta High Visibility

ORANGE/NAVY	YELLOW/NAVY
-------------	-------------

Waterproof and breathable Isotex 10 000 coated polyester fabric | Conforms to EN 343 Class 3:3 | Windproof fabric | Taped seams | Yellow Conforms to EN20471 Class 1 | Orange colour-way Conforms to RIS-3279/TOM | Press studs at hem | Elasticated waist | The manufacturer guarantees the reflective properties in accordance with the EN standard for 5 washes



**YK451** | HVS451 **Hi-Vis Soft Flex Breathable Rain Trousers**

100% Polyester  
S, M, L, XL, XXL, 3XL  
210 g/m<sup>2</sup>

YOKO

HI-VIS YELLOW	ORANGE
---------------	--------

300D Polyester | Conforms to EN ISO20471:2013 Class 1 & EN343 Class 3.3 | Made of soft touch breathable PU transfer coated outer fabric with mesh liner | 3M heat sealed reflective tapes around the bottom of each leg; two access pockets | Snap buttons for adjustable ankle | Stitched and tape welded seams throughout | The manufacturer guarantees the reflective property according to EN standard for 25 washing cycles at 40°C



**YK461** | HVS461/2/3 **Hi-Vis Waterproof Over-Trousers**

100% Polyester  
S, M, L, XL, XXL, 3XL

YOKO

BLACK	HI-VIS ORANGE	HI-VIS ORANGE/NAVY
HI-VIS YELLOW	HI-VIS YELLOW/NAVY	NAVY

Hi-Vis Yellow & Orange & their combined two tone colours conform to EN ISO20471: Class 1. All Colours conform to EN343 against foul weather | Waterproof Polyester with Oxford PU coating | Two 5 cm wide reflective bands around lower legs | Elasticated waistband | Stitched and taped seams | Snap buttons on the bottom for adjustment | The manufacturer guarantees the reflective characteristics according to European standards for 25 washes at 40°C



**YK016T** | HV016T **Hi-Vis Jogging Bottoms**

100% Polyester  
S, M, L, XL, XXL, 3XL  
280 g/m<sup>2</sup>

YOKO

BLACK	HI-VIS ORANGE
HI-VIS ORANGE/NAVY	HI-VIS YELLOW
HI-VIS YELLOW/NAVY	NAVY

Hi Vis Yellow and Orange conforms to EN ISO 20471 Class 1 & Orange is also RIS-3279-TOM Railway use certified | Black & Navy provide enhanced visibility | Made of 280 gsm Anti-pill single jersey knitted soft-feel polyester fabric | Fully elasticated waist with well-made drawcord | Two 5cm width retro reflective tapes bands higher up to the mid thigh | Cargo pocket with hook and loop on both legs | Two Hip pockets with zip closure | One rear patch pocket with velcro flap | Elasticated ankles | Comfortable to wear allowing maximum movement without restriction | The manufacturer guarantee the reflective properties according to EN standard for 25 wash cycles!



**RG5030** | TRJ503 **Pro Hi-Vis Joggers**

65% Polyester / 35% Cotton  
S, M, L, XL, XXL, 3XL

Regatta High Visibility

ORANGE/NAVY	YELLOW/NAVY
-------------	-------------

65% Polyester / 35% Cotton brushed back fabric | EN ISO 20471:2013 +A1:2016 Class 1 | Orange also RIS-3279/TOM | Cordura® fabric at the knee for durability | Elasticated and drawcord waist | Side pocket openings



**RT328** | R328X **Safety Cargo Shorts**

80% Polyester / 20% Cotton  
XS, S, M, L, XL, XXL, 3XL, 4XL  
280 g/m<sup>2</sup>

Result Safe-Guard

FLUORESCENT ORANGE	FLUORESCENT YELLOW
--------------------	--------------------

Partially elasticised waistband with belt loops | Rear patch & ruler pockets | Black contrast panels | Bar tack stress points | Reflective leg bands | Side cargo pocket | Front slit & zip pockets | Hammer loop | Cotton Twill | Cut Away Label | EN20471:2013 Class 1 | The manufacturer guarantees the reflective properties according to EN standard for 25 wash cycles!



# INDICATIONS

## A Word about Printing on Your Textiles

Please note, that in garments whose washing and care instructions indicate a higher laundry temperature than 40° C, this information is rendered invalid once the garment has been printed on. We generally advise you to wash your printed textiles at no temperature above 40° C so as not to affect the quality of the printing.

## Color Designations, Sizes and Laundry Properties

Color designations and sizes that appear in this catalog are not regulated by any industry standards. This can mean e.g. that a T-shirt in size XL made by manufacturer A can have quite different measurements than a T-shirt in size XL made by manufacturer B. Even within the same brand, different articles (e.g. polo shirts and T-shirts) can have different measurements although they are identified by the same size. Especially the so-called Slim-Fit/Body-Fit Shirts may diverge in size from the unisex articles of the same brand. Similar rules apply to shirts for women and men of the same manufacturer. It goes without saying that women's shirts are cut in a different style than the respective men's shirts although their size designations may be completely identical. Color designations are often not really informative. This already starts with the name itself. But even with color names about which most consumers have an image in their mind, there are often divergencies. Royal Blue or Apple Green are colors that conjure up different pictures in different people's minds. There simply is no binding industry standard for colors. So it may happen that the same color designation may look completely different from one product to the next between different brands or even between different articles of the same brand. Unfortunately, this issue cannot be solved by the color bars printed here in this catalog. Each printed color bar will appear differently depending on the ambient light source, and textile colors cannot be rendered 100% truly when printed on paper. So before you order a larger quantity of textiles and especially before you start printing or embroidering them, we encourage you to order a sample item. We cannot accept any complaints due to subjective expectations of sizes or colors. We'd like to draw your attention to one further important point that cannot be stressed enough: each textile article made from cotton or a cotton and polyester mix fabric needs to be laundered before it is put on and worn for the first time. Due to the chemical residues on textiles (although completely harmless and safe in themselves) it may otherwise happen that when the textiles are worn without having been laundered before, especially under the influence of ultraviolet rays, a chemical reaction between the residues and the body's perspiration takes place, affecting or even impairing the color of the garment. These color changes will persist and cannot be remedied by later laundering. Please note that claims or complaints in this matter cannot be accepted.

## Information about battery disposal

In connection with the sale of batteries or the delivery of equipment that contains batteries, we are obliged to draw your attention to the following. You are legally required as an end user to return used batteries. You can hand in old batteries, which we stock or have stocked as new batteries in our range, at our warehouse (address) or mail them back to us free of charge. Alternatively we suggest you use the public collection points that have been set up in your neighbourhood. The symbols shown on batteries have the following meanings. The crossed out rubbish bin symbol means you must not put the battery in household waste.

Pb = Battery contains more than 0.004 per cent lead

Cd = Battery contains more than 0.002 per cent cadmium

Hg = Battery contains more than 0.0005 per cent mercury.

Please observe the information provided above.

Underwear may never be returned or exchanged.

Unpacked shirts/blouses may not be exchanged or returned.

Shipping umbrellas from length 60 cm in separate boxes.

Masks and hygiene products may never be returned or exchanged





