

# T3 reklamný textil



sketch

starosti s reklamou sú preč



# SPORTS WEAR

TEAMSPOUT | FITNESS | RUNNING |  
CYCLING | OUTDOOR | BAGS |  
WINTER SPORTS | HEADWEAR

## 2022

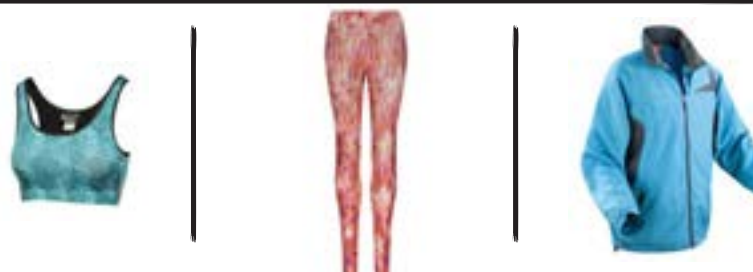
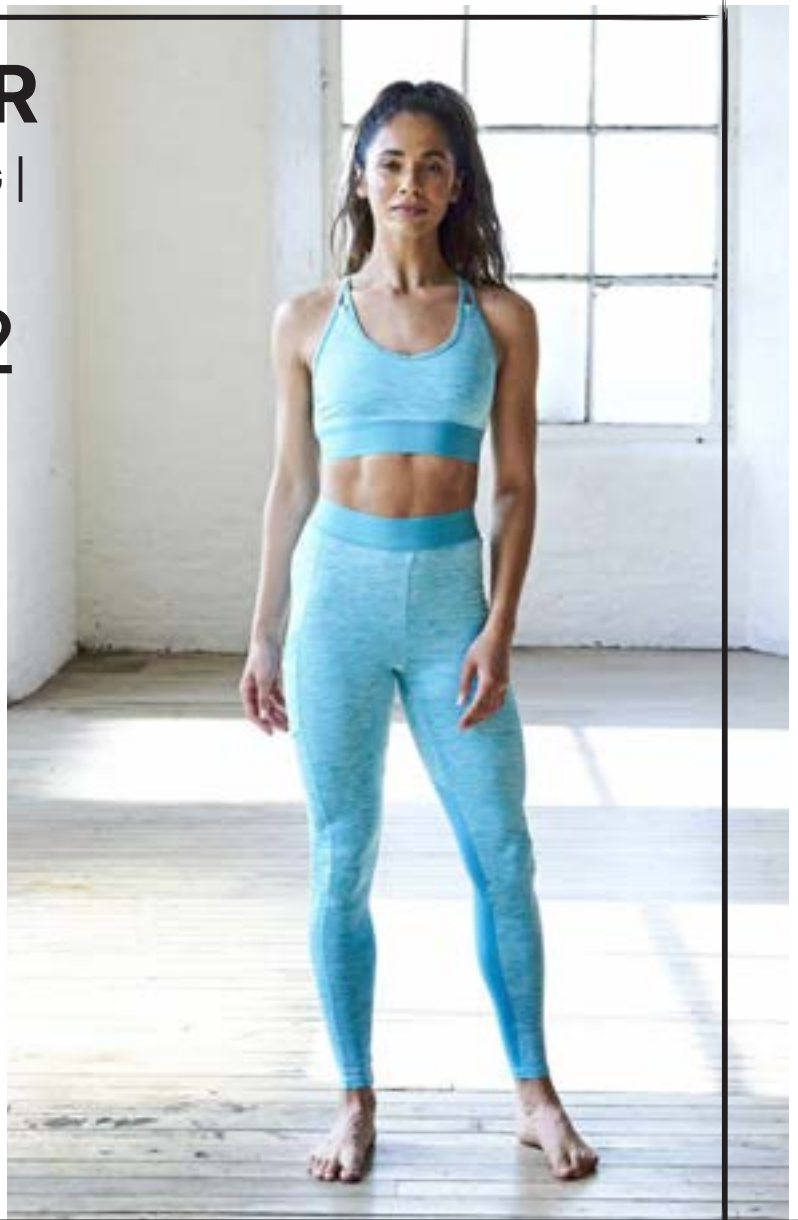



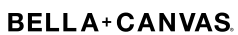

# The articles of the following brands are presented in the catalog:





# ICONS



## MATERIAL

-  Organic-Cotton
-  (Parts of) recycled materials
-  Fair working conditions
-  PVC free
-  PFC free



## LABEL

-  Tear Away (Neck-) Label
-  No (Neck-) Label



## CARE INSTRUCTIONS

-  Easy iron
-  Easy Care
-  Washability

## HIGH VISIBILITY

-  High-Vis
-  Reflective Elements

## SPECIAL FEATURES

-  Antibacterial
-  Antipilling
-  Breathable
-  Moisture Wicking
-  Larger Sizes
-  Internal pocket for shoe storage
-  Quick Drying
-  Stretch
-  Sublimation Printable
-  Storage Capacity
-  Part of product range ( Bags )
-  UV Protection
-  Anti UV Protection
-  Decoration Access
-  Taped / Sealed Seams
-  Water repellent
-  Waterproof
-  Windproof

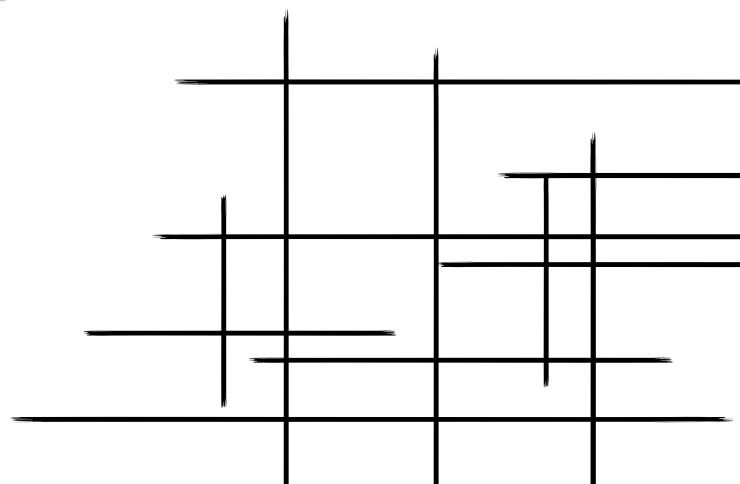



# CONTENT

<u>Team Sport &amp; Training</u>	6-51
<u>Fitness</u>	52-91
<u>Running</u>	92-109
<u>Cycling</u>	110-115
<u>Outdoor</u>	116-135
<u>Bags &amp; Backpacks</u>	136-145
<u>Caps &amp; Co.</u>	146-151
<u>Terry Towelling</u>	152-157
<u>Merchandise</u>	158-161



# 1

## TEAM SPORT & TRAINING

Team Sport & Training Concepts	7-24
T-Shirts	25-40
Polo Shirts	41-43
Sweats & Jackets	44-46
Trousers	47-48
Bags & Backpacks	49-51



**BEST  
SELLER**



**JustCool**  
AWDis



**NEW  
COLOUR**

**JC001 | JC001 Cool T**

100% Polyester  
XS, S, M, L, XL, XXL, 3XL, 4XL, 5XL  
140 g/m<sup>2</sup> Just Cool

XS, S, M, L, XL, XXL, 3XL, 4XL, 5XL			
ARCTIC WHITE	FRENCH NAVY	JET BLACK	
XS, S, M, L, XL, XXL			
AIRFORCE BLUE	ASH (SOLID)	BABY PINK	BLUSH
BOTTLE GREEN	BURGUNDY	COMBAT GREEN	DESERT SAND
ELECTRIC GREEN	ELECTRIC ORANGE	ELECTRIC PINK	ELECTRIC YELLOW
GOLD	HAWAIIAN BLUE	HEATHER GREY (SOLID)	HOT CHOCOLATE
INK BLUE	JADE	KELLY GREEN	MAGENTA MAGIC
MINT	OLIVE GREEN	OXFORD NAVY	PLUM
RED HOT CHILLI	REFLEX BLUE	SHERBET LEMON	SKY BLUE
TURQUOISE BLUE	VANILLA		
XS, S, M, L, XL, XXL, 3XL			
CHARCOAL (SOLID)	FIRE RED	HOT PINK	LIME GREEN
ORANGE CRUSH	PURPLE	ROYAL BLUE	SAPPHIRE BLUE
SUN YELLOW			

Relaxed Sports Fit | Set-in sleeve design | AWDiS' own lightweight Neoteric™ textured fabric with inherent wickability and quick drying properties | Self-fabric taped back neck | Twin needle stitching detail | Self-fabric crew neck | Simple tear-off label makes it perfect for rebranding | Worldwide Responsible Accredited Production (WRAP) certified production | UPF 40+ UV protection | Inherent stretch fabric properties

**JC005 | JC005 Women's Cool T**

100% Polyester  
XS, S, M, L, XL, XXL  
140 g/m<sup>2</sup> Just Cool

XS, S, M, L, XL, XXL			
ARCTIC WHITE	FIRE RED	FRENCH NAVY	HOT PINK
JET BLACK	ROYAL BLUE		
XS, S, M, L, XL			
BLUSH	BOTTLE GREEN	BURGUNDY	CHARCOAL (SOLID)
ELECTRIC GREEN	ELECTRIC ORANGE	ELECTRIC PINK	ELECTRIC YELLOW
HEATHER GREY (SOLID)	KELLY GREEN	MAGENTA MAGIC	MINT
OXFORD NAVY	PURPLE	REFLEX BLUE	SAPPHIRE BLUE
SUN YELLOW			

Self-fabric crew neck | Set in sleeve design | Women's fit | Curved back hem for additional comfort | Self-fabric taped back neck | Simple tear off label makes it perfect for rebranding | UPF 40+ UV protection

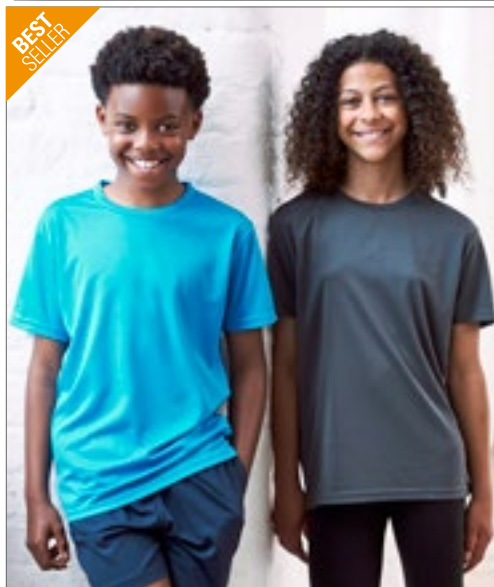

**JustCool**  
AWDis



**JC001J** | JC001J **Kids' Cool T**

100% Polyester  
3/4 (XS), 5/6 (S), 7/8 (M), 9/11 (L), 12/13 (XL) years  
140 g/m<sup>2</sup>

Just Cool

ARCTIC WHITE	BOTTLE GREEN	BURGUNDY	CHARCOAL (SOLID)
ELECTRIC GREEN	ELECTRIC ORANGE	ELECTRIC PINK	ELECTRIC YELLOW
FIRE RED	FRENCH NAVY	HEATHER GREY (SOLID)	HOT PINK
JET BLACK	KELLY GREEN	OXFORD NAVY	PURPLE
ROYAL BLUE	SAPPHIRE BLUE	SKY BLUE	SUN YELLOW

Relaxed fit for range of Kids | Set-in sleeve design | AWDIs' own Neoteric™ textured fabric with inherent wickability | Self-fabric taped back neck | Self-fabric crew neck | Simple tear-off label makes it perfect for rebranding | Worldwide Responsible Accredited Production (WRAP) certified production | UPF 40+ Rating | Inherent stretch fabric properties

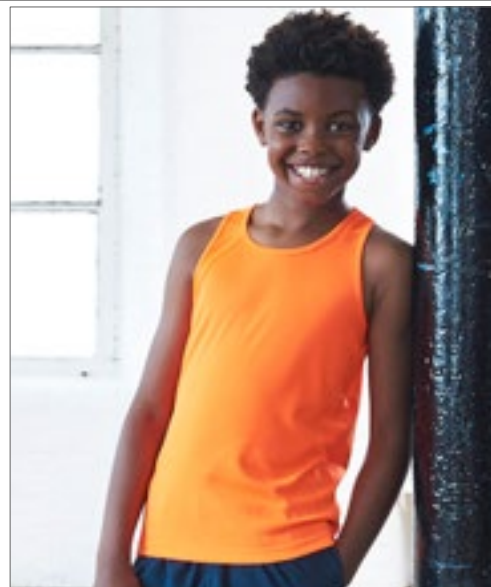

**JustCool**  
AWDis



**JC007J** | JC007J **Kids' Cool Vest**

100% Polyester  
3/4 (XS), 5/6 (S), 7/8 (M), 9/11 (L), 12/13 (XL) years  
140 g/m<sup>2</sup>

Just Cool

ARCTIC WHITE	ELECTRIC GREEN	ELECTRIC ORANGE	FIRE RED
HOT PINK	JET BLACK	PURPLE	ROYAL BLUE
SAPPHIRE BLUE	SUN YELLOW		

Active fit | Self-fabric binding around neckline and armholes | AWDIs' own Neoteric™ textured fabric with inherent wickability | Curved back hem | Simple tear off label makes it perfect for rebranding | Name label | Worldwide Responsible Accredited Production (WRAP) certified production | UPF 40+ UV protection



**JustCool**  
AWDis



**JC007** | JC007 **Cool Vest**

100% Polyester  
S, M, L, XL, XXL  
140 g/m<sup>2</sup>

Just Cool

ARCTIC WHITE	BOTTLE GREEN	BURGUNDY	CHARCOAL (SOLID)
ELECTRIC GREEN	ELECTRIC ORANGE	ELECTRIC YELLOW	FIRE RED
FRENCH NAVY	HEATHER GREY (SOLID)	HOT PINK	JET BLACK
KELLY GREEN	LIME GREEN	ORANGE CRUSH	PURPLE
ROYAL BLUE	SAPPHIRE BLUE	SUN YELLOW	

Active fit | AWDIs' own Neoteric™ textured fabric with inherent wickability | Self-fabric binding around neckline and armholes | Curved back hem | Simple tear off label makes it perfect for rebranding | Worldwide Responsible Accredited Production (WRAP) certified production | UPF 40+ UV protection



**JustCool**  
AWDis



**JC015** | JC015 **Women's Cool Vest**

100% Polyester  
XS, S, M, L, XL  
140 g/m<sup>2</sup>

Just Cool

ARCTIC WHITE	CHARCOAL (SOLID)	ELECTRIC GREEN	ELECTRIC ORANGE
ELECTRIC PINK	ELECTRIC YELLOW	FIRE RED	FRENCH NAVY
HOT PINK	JET BLACK	KELLY GREEN	PURPLE
ROYAL BLUE	SAPPHIRE BLUE	SUN YELLOW	

Girlie fit | Racer back style | Scoop neckline | Curved back hem for added comfort | AWDIs' own Neoteric™ textured fabric with inherent wickability | Self-fabric binding around neckline and armholes | Simple tear off label makes it perfect for rebranding | Worldwide Responsible Accredited Production (WRAP) certified production | UPF 40+ UV protection



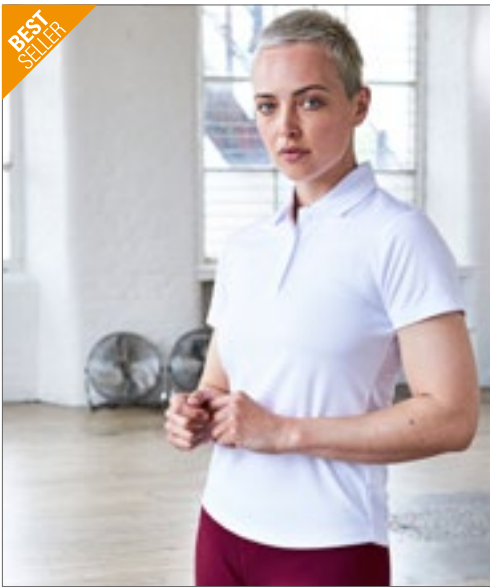

**BEST SELLER**

**JustCool**  
AWDis



**JC045** | JC045 **Women's Cool Polo**

100% Polyester  
XS, S, M, L, XL, XXL  
140 g/m<sup>2</sup>

Just Cool

XS, S, M, L, XL, XXL

ARCTIC WHITE | JET BLACK

XS, S, M, L, XL

FIRE RED	FRENCH NAVY	HOT PINK	LIME GREEN
PURPLE	ROYAL BLUE	SAPPHIRE BLUE	SUN YELLOW

Set-in sleeve design with three button placket | Self coloured buttons | AWDIs' own Neoteric™ textured fabric with inherent wickability | Self-fabric taped back neck | Twin needle stitching detail | Self-fabric collar and cuffs | Simple tear-off label makes it perfect for rebranding | UPF 40+ UV protection



**JustCool**  
AWDis



**NEW**  
COLOUR

**JC040J** | JC040J **Kids' Cool Polo**

100% Polyester  
3/4 (XS), 5/6 (S), 7/8 (M), 9/11 (L), 12/13 (XL) years  
140 g/m<sup>2</sup>

Just Cool

ARCTIC WHITE	BOTTLE GREEN	BURGUNDY	FIRE RED
FRENCH NAVY	HEATHER GREY (SOLID)	HOT PINK	JET BLACK
LIME GREEN	PURPLE	ROYAL BLUE	SAPPHIRE BLUE
SUN YELLOW			

Set-in sleeve design with 2-button placket | Self-coloured buttons | AWDIs' own Neoteric™ textured fabric with inherent wickability | Self-fabric taped back neck | Twin needle stitching detail | Self-fabric collar | Simple tear-off label | UPF 40+ UV protection



**BEST SELLER**

**JustCool**  
AWDis



**NEW**  
COLOUR



**JC040** | JC040 **Cool Polo**

100% Polyester  
S, M, L, XL, XXL, 3XL, 4XL, 5XL  
140 g/m<sup>2</sup>

Just Cool

S, M, L, XL, XXL, 3XL, 4XL, 5XL

ARCTIC WHITE | FRENCH NAVY | JET BLACK

S, M, L, XL, XXL, 3XL

BOTTLE GREEN	BURGUNDY	CHARCOAL (SOLID)
DESERT SAND	ELECTRIC GREEN	ELECTRIC ORANGE
ELECTRIC PINK	ELECTRIC YELLOW	FIRE RED
GOLD	HEATHER GREY (SOLID)	HOT PINK
KELLY GREEN	LIME GREEN	ORANGE CRUSH
PURPLE	ROYAL BLUE	SAPPHIRE BLUE
SKY BLUE	SUN YELLOW	TURQUOISE BLUE

S, M, L, XL, XXL

REFLEX BLUE

Set-in sleeve design with 3 button placket | Self-coloured buttons | AWDIs' own Neoteric™ textured fabric with inherent wickability | Self-fabric taped back neck | Twin needle stitching detail | Self-fabric collar | Simple tear-off label | Worldwide Responsible Accredited Production (WRAP) certified production | UPF 40+ UV protection



**JustCool**  
AWDis



**JC020** | JC020 **Cool Smooth T**

100% Polyester  
XS, S, M, L, XL, XXL, 3XL  
135 g/m<sup>2</sup>

Just Cool

ARCTIC WHITE	CHARCOAL (SOLID)	ELECTRIC GREEN	ELECTRIC ORANGE
ELECTRIC YELLOW	FIRE RED	FRENCH NAVY	HOT PINK
JET BLACK	LIME GREEN	ORANGE CRUSH	PURPLE
ROYAL BLUE	SAPPHIRE BLUE	SUN YELLOW	

Relaxed Sports fit | Set in sleeve design | AWDIs' own lightweight Neoteric™ smooth fabric with inherent wickability and quick drying properties | Self-fabric taped back neck | Twin needle stitching detail | Self-fabric crew neck | Simple tear off label makes it perfect for rebranding | UPF 30+ UV protection

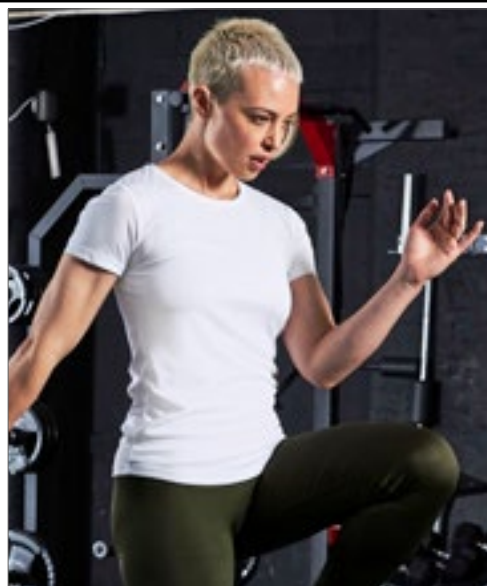

**JustCool**  
AWDis



**JC025** | JC025 **Women's Cool Smooth T**

100% Polyester  
XS, S, M, L, XL  
135 g/m<sup>2</sup>

Just Cool

ARCTIC WHITE	CHARCOAL (SOLID)	ELECTRIC GREEN	ELECTRIC ORANGE
ELECTRIC YELLOW	FIRE RED	FRENCH NAVY	HOT PINK
JET BLACK	LIME GREEN	ORANGE CRUSH	PURPLE
ROYAL BLUE	SAPPHIRE BLUE		

Relaxed fit | Set in sleeve design | AWDIs' own lightweight Neoteric™ smooth fabric with inherent wickability and quick drying properties | Self-fabric taped back neck | Twin needle stitching detail | Self-fabric crew neck | Simple tear off label makes it perfect for rebranding | UPF 30+ UV protection



**JustCool**  
AWDis



**JC020J** | JC020J **Kids' Cool Smooth T**

100% Polyester  
3/4 (XS), 5/6 (S), 7/8 (M), 9/11 (L), 12/13 (XL) years  
135 g/m<sup>2</sup>

Just Cool

ARCTIC WHITE	FIRE RED	FRENCH NAVY
HOT PINK	JET BLACK	ROYAL BLUE

Relaxed fit | Set in sleeve design | AWDIs' own lightweight Neoteric™ smooth fabric with inherent wickability and quick drying properties | Self-fabric taped back neck | Twin needle stitching detail | Self-fabric crew neck | Simple tear off label makes it perfect for rebranding | UPF 30+ UV protection



**JustCool**  
AWDis



**JC021** | JC021 **Cool Smooth Polo**

100% Polyester  
XS, S, M, L, XL, XXL, 3XL  
135 g/m<sup>2</sup>

Just Cool

ARCTIC WHITE	CHARCOAL (SOLID)	FIRE RED
FRENCH NAVY	HOT PINK	JET BLACK
LIME GREEN	ORANGE CRUSH	PURPLE
ROYAL BLUE	SAPPHIRE BLUE	SUN YELLOW

Relaxed fit | Set in sleeve design with 3 button placket | Self-coloured buttons | AWDIs' own lightweight Neoteric™ smooth fabric with inherent wickability | Self-fabric taped back neck | Twin needle stitching detail | Rib knit collar | Simple tear off label makes it perfect for rebranding | UPF 30+ UV protection



**JustCool**  
AWDis



**JC008** | JC008 **Men's Cool Contrast Vest**

100% Polyester  
S, M, L, XL, XXL  
140 g/m<sup>2</sup>

Just Cool

ARCTIC WHITE/FRENCH NAVY	FIRE RED/ARCTIC WHITE
FRENCH NAVY/ARCTIC WHITE	JET BLACK/ARCTIC WHITE
JET BLACK/FIRE RED	

Contrast side panelling | Active fit | AWDIs' own Neoteric™ textured fabric with inherent wickability | Self-fabric binding around neckline and armholes | Curved back hem | Simple tear-off label makes it perfect for rebranding | Worldwide Responsible Accredited Production (WRAP) certified production | UPF 40+ UV protection



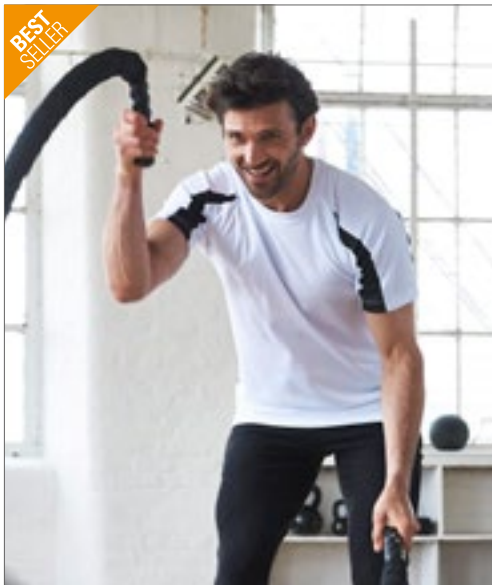

**BEST SELLER**

**JustCool**  
AWDis



**JC003** | JC003 **Contrast Cool T**

100% Polyester  
S, M, L, XL, XXL  
140 g/m<sup>2</sup>

Just Cool

ARCTIC WHITE/FIRE RED	ARCTIC WHITE/JET BLACK	ARCTIC WHITE/SAPPHIRE BLUE
CHARCOAL (SOLID)/FIRE RED	CHARCOAL (SOLID)/JET BLACK	ELECTRIC YELLOW/JET BLACK
FIRE RED/ARCTIC WHITE	FIRE RED/JET BLACK	FRENCH NAVY/ARCTIC WHITE
FRENCH NAVY/FIRE RED	JET BLACK/ARCTIC WHITE	JET BLACK/ELECTRIC ORANGE
JET BLACK/FIRE RED	JET BLACK/GOLD	KELLY GREEN/ARCTIC WHITE
OXFORD NAVY/SKY BLUE	PURPLE/ARCTIC WHITE	ROYAL BLUE/ARCTIC WHITE
SAPPHIRE BLUE/CHARCOAL (SOLID)	SAPPHIRE BLUE/ELECTRIC ORANGE	

Raglan sleeve design creates ease of movement | Contrast colour inserts on sleeves | Self-fabric crew neck | Self-fabric taped back neck | Simple tear off label makes it perfect for rebranding | UPF 40+ UV protection | Relaxed fit

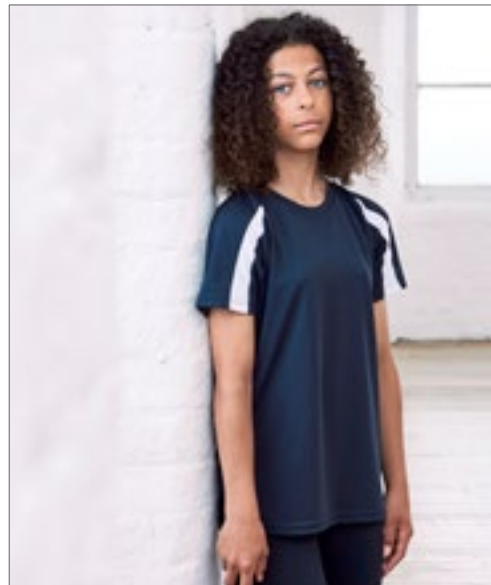

**JustCool**  
AWDis



**JC003J** | JC003J **Kids' Contrast Cool T**

100% Polyester  
3/4 (XS), 5/6 (S), 7/8 (M), 9/11 (L), 12/13 (XL) years  
140 g/m<sup>2</sup>

Just Cool

ARCTIC WHITE/FIRE RED	ARCTIC WHITE/JET BLACK	ARCTIC WHITE/SAPPHIRE BLUE
ELECTRIC YELLOW/JET BLACK	FIRE RED/JET BLACK	FRENCH NAVY/ARCTIC WHITE
FRENCH NAVY/FIRE RED	JET BLACK/ARCTIC WHITE	JET BLACK/ELECTRIC ORANGE
JET BLACK/FIRE RED	ROYAL BLUE/ARCTIC WHITE	SAPPHIRE BLUE/ELECTRIC ORANGE

Self-fabric crew neck | Raglan sleeve design | Contrast colour insert on sleeves | AWDIs' own lightweight Neoteric TM textured fabric with inherent wickability | Self-fabric taped back neck | Simple tear-off label | Worldwide Responsible Accredited Production (WRAP) certified production | UPF 40+ UV protection | Relaxed fit for a range of kids



**JustCool**  
AWDis

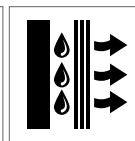

**JC043** | JC043 **Contrast Cool Polo**

100% Polyester  
S, M, L, XL, XXL  
140 g/m<sup>2</sup>

Just Cool

ARCTIC WHITE/FIRE RED	ARCTIC WHITE/JET BLACK
ARCTIC WHITE/SAPPHIRE BLUE	CHARCOAL (SOLID)/JET BLACK
CHARCOAL (SOLID)/LIME GREEN	FIRE RED/ARCTIC WHITE
FIRE RED/JET BLACK	FRENCH NAVY/ARCTIC WHITE
FRENCH NAVY/FIRE RED	JET BLACK/ARCTIC WHITE
JET BLACK/ELECTRIC ORANGE	JET BLACK/FIRE RED
JET BLACK/GOLD	KELLY GREEN/ARCTIC WHITE
ROYAL BLUE/ARCTIC WHITE	SAPPHIRE BLUE/JET BLACK

Contrast inserts on front and back sleeves | Raglan sleeve design | Self coloured buttons | AWDIs' own Neoteric TM textured fabric with inherent wickability | Self Fabric Taped Back Neck | Self fabric collar and cuffs | Twin needle stitching detail | Simple tear off label makes it perfect for rebranding | Worldwide Responsible Accredited Production (WRAP) certified production | UPF 40+ UV protection

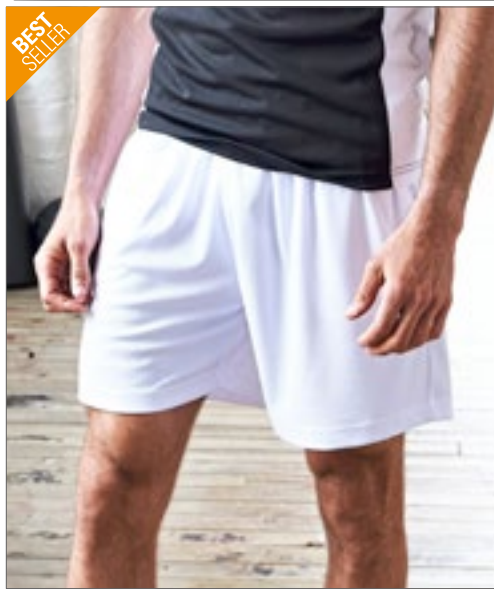

BEST SELLER

JustCool  
AWDis



JustCool  
AWDis



JC080 | JC080 **Cool Shorts**

100% Polyester  
S, M, L, XL, XXL  
140 g/m<sup>2</sup> Just Cool

ARCTIC WHITE	CHARCOAL (SOLID)	FIRE RED	FRENCH NAVY
JET BLACK	ROYAL BLUE		

Elasticated waist | Mini mesh lined inner with drawcords | AWDi's own Neoteric™ textured fabric with inherent wickability | Side pockets | Internal key pocket | Simple tear off label makes it perfect for rebranding | UPF 40+ UV protection

JC080J | JC080J **Kids' Cool Short**

100% Polyester  
3/4 (XS), 5/6 (S), 7/8 (M), 9/11 (L), 12/13 (XL) years  
140 g/m<sup>2</sup> Just Cool

ARCTIC WHITE	FIRE RED	FRENCH NAVY	JET BLACK
ROYAL BLUE			

Elasticated waist | Mini mesh lined inner | AWDi's own lightweight Neoteric™ textured fabric with inherent wickability | Side pockets | Internal coin pocket | Simple tear off label makes it perfect for rebranding | UPF 40+ UV protection



SPIRO



RT253M | S253M **Men's Quick Dry Shirt**

100% Polyester  
S, M, L, XL, XXL  
160 g/m<sup>2</sup> SPIRO

BLACK	LIME	NAVY
WHITE		

QUICK DRY Performance Base Layer | Fast moisture wicking control keeps skin cool & comfortable | Lightweight | Soft athletic QUICK DRY function | Cover stitch seams | Self-fabric bound neck | Ideal as a layering garment

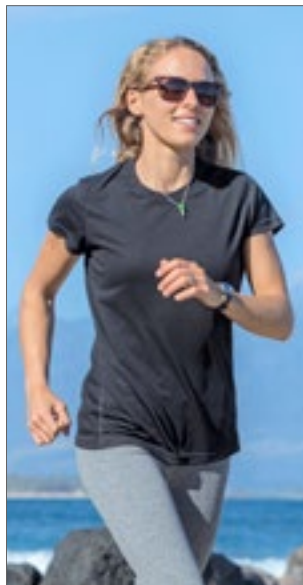

SPIRO



RT253F | S253F **Women's Quick Dry Shirt**

100% Polyester  
XS (8/34), S (10/36), M (12/38), L (14/40), XL (16/42)  
160 g/m<sup>2</sup> SPIRO

BLACK	LIME	NAVY
WHITE		

QUICK DRY Performance Base Layer | Fast moisture wicking control keeps skin cool & comfortable | Lightweight | Soft athletic QUICK DRY function | Cover stitch seams | Self-fabric bound neck | Ideal as a layering garment



SPIRO

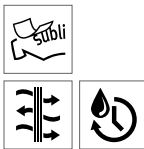

RT253J | S253J **Junior Quick Dry T-Shirt**

100% Polyester  
S (5/6 years), M (7/8 years), L (9/10 years), XL (11/12 years)  
160 g/m<sup>2</sup> SPIRO

BLACK	LIME	NAVY
WHITE		

Windproof and breathable | QUICK DRY | Flat lock stitch side seams | Contrast fit panels





**RT254M** | S254M **Men's Quick Dry Shirt**

100% Polyester  
S, M, L, XL, XXL  
160 g/m<sup>2</sup>

SPIRO



QUICK DRY Function | Fast wicking control keeps skin cool & comfortable | Soft athletic fabric | Self-fabric bound neck | Reflective printed back neck label | Ideal layer garment

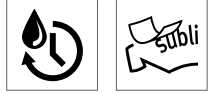
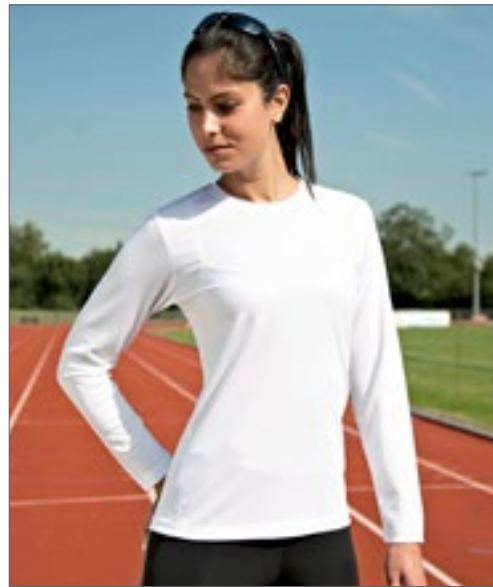

**RT254F** | S254F **Women's Quick Dry Shirt**

100% Polyester  
XS (8/34), S (10/36), M (12/38), L (14/40), XL (16/42)  
160 g/m<sup>2</sup>

SPIRO



QUICK DRY Function | Fast wicking control keeps skin cool & comfortable | Soft athletic fabric | Reflective printed back neck label | Self-fabric bound neck | Ideal layer garment

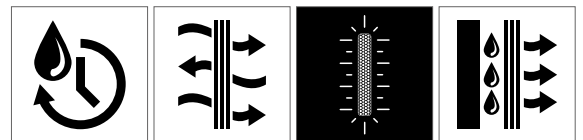

**RT178X** | S178X **Trial Training Top**

100% Polyester  
XS, S, M, L, XL, XXL, 3XL  
185 g/m<sup>2</sup>

SPIRO



Breathable, COOL-DRY® waffle knit Polyester, quick drying | 1/4 neck zip closing | Performance lightweight training top | Soft comfort fit COOL-DRY fabric | Keeps the skin cool and comfortable



**RT177M** | S177M **Men's Team Spirit Polo**

100% Polyester  
**S, M, L, XL, XXL, 3XL, 4XL**  
 145 g/m<sup>2</sup> SPIRO

BLACK/RED	BLACK/WHITE
GREY/LIME	NAVY/WHITE
RED/WHITE	ROYAL/NAVY
WHITE/NAVY	WHITE/RED

Breathable, COOL-DRY® waffle knit mesh, quick drying | 3 button neck closing | Printed design feature | Dropped hem | Overlock Seams | Reflective SPIRO print



**RT177F** | S177F **Women's Team Spirit Polo**

100% Polyester  
**XS (8/34), S (10/36), M (12/38), L (14/40), XL (16/42)**  
 145 g/m<sup>2</sup> SPIRO

BLACK/RED	BLACK/WHITE
GREY/LIME	NAVY/WHITE
RED/WHITE	ROYAL/NAVY
WHITE/NAVY	WHITE/RED

Breathable, COOL-DRY® waffle knit mesh, quick drying | 3 button neck closing | Printed design feature | Dropped hem | Overlock Seams | Reflective SPIRO print

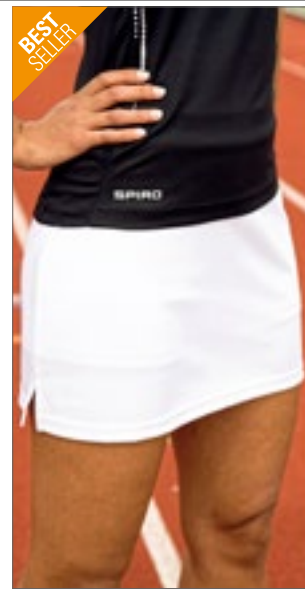

**RT261F** | S261F **Women's Skort**

Outer: 100% Polyester, Inner: 95% Cotton / 5% Elastane  
**S (10/36), M (12/38), L (14/40), XL (16/42), XXL (18/44)**  
 210 g/m<sup>2</sup> SPIRO

BLACK	NAVY	WHITE
-------	------	-------

Breathable | Quick Drying | Flat lock stitch side seams | Integral sport pant | Flat elastic waistband | Hem vent | Waffle weave fabric



**RT182** | S182M **Men's Dash Training Shirt**

100% Polyester  
**S, M, L, XL, XXL, 3XL, 4XL**  
 140 g/m<sup>2</sup> SPIRO

AQUA/GREY	NAVY/WHITE
WHITE/RED	

Ergonomically designed lightweight performance training shirt | Soft athletic COOL DRY fabric | 140 g/m<sup>2</sup> Jaquard Mesh | Breathable, quick drying and extremely lightweight | Ideal layer garment | Keeps skin cool and comfortable | Contour fit panels with reflecting piping | Ultra reflecting SPIRO print logo



**RT182F** | S182F **Women's Dash Training Shirt**

100% Polyester  
**XS (8/34), S (10/36), M (12/38), L (14/40), XL (16/42)**  
 140 g/m<sup>2</sup> SPIRO

AQUA/GREY	NAVY/WHITE
WHITE/RED	

Ergonomically designed lightweight performance training shirt | Performance fabric with added moisture control | Soft athletic COOL DRY fabric | 140 g/m<sup>2</sup> Jaquard Mesh | Anti-bacterial treatment, anti-static | Breathable and quick drying | Keeps skin cool & comfortable | Contour fit panels with reflective piping | Ultra reflecting SPIRO print logo | Ideal layer garment



**RT261J** | S261J **Junior Skort**

Outer: 100% Polyester, Inner: 95% Cotton / 5% Elastane  
**S (5/6 years), M (7/8 years), L (9/10 years), XL (11/12 years)**  
 210 g/m<sup>2</sup> SPIRO

BLACK	NAVY
-------	------

Breathable | Quick Drying | Flat lock stitch side seams | Contrast fit panels | Integral sport pant | Flat elastic waistband | Waffle weave fabric





**RT180** | S180X **Micro-Lite Team Jacket**  
100% Polyester  
XS, S, M, L, XL, XXL, 3XL, 4XL

SPIRO

AQUA/GREY	BLACK/RED
WHITE/NAVY	WHITE/RED

Ergonomically designed lightweight performance sport jacket | 50D Micro Fibre - Micro Lite | Water repellent and wind resistant | Breathable and extremely lightweight, quick drying | Jacquard cut feature panels | Reflective piping | Sophisticated Technology | Keeps skin cool & comfortable | Comfort fit to enhance performance | Full front SPIRO zip fastening | Ultra Reflecting SPIRO Print logo | Two side pockets

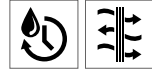
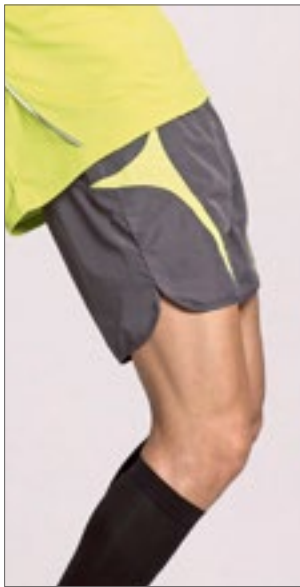

**RT183** | S183X **Micro Lite Running Shorts**  
100% Polyester  
XXS, XS, S, M, L, XL, XXL

SPIRO

BLACK/GREY	BLACK/RED
GREY/AQUA	GREY/LIME
NAVY/WHITE	WHITE/RED

Performance lightweight running shorts | 50D Micro Fibre - Micro Lite | Drawcord waist with elastic waistband for comfort fit | Breathable, quick drying | Keeps skin cool & comfortable through breathable ventilation panels | Comfortable active sport fit to enhance performance | Reflecting, printed SPIRO logo



**RT179** | S179M **Micro Lite Pant**  
100% Polyester  
S, M, L, XL, XXL, 3XL, 4XL

SPIRO

WHITE/NAVY	WHITE/RED
------------	-----------

Ergonomically designed lightweight performance sport pant | 50D Micro Fibre - Micro Lite | Extremely Lightweight | Sophisticated Technology | Comfortable active sport fit to enhance performance | Drawcord waist with elastic waistband for comfort fit | Keeps skin cool & comfortable | Ventilation panels in sweat zones | Mesh Lined | Ultra Reflecting SPIRO Print logo | Quick drying | Concealed key pocket | Water repellent and breathable



**RT278** | S278M **Men's Basketball Quick Dry Top**

100% Polyester  
XS, S, M, L, XL, XXL, 3XL, 4XL  
145 g/m<sup>2</sup>

SPIRO

BLACK/WHITE	RED/WHITE
ROYAL/WHITE	WHITE/BLACK

Jacquard Mesh | Contrast V-neck & armhole trim | Contrast side stripes | Quick dry fabric | Comfort fit in traditional baggy style | Breathable



**RT279** | S279M **Men's Basketball Quick Dry Short**

100% Polyester  
XS, S, M, L, XL, XXL, 3XL, 4XL  
145 g/m<sup>2</sup>

SPIRO

BLACK/WHITE	RED/WHITE
ROYAL/WHITE	WHITE/BLACK

Jacquard Mesh | Contrast colour side trim | Elasticised waist with drawstring | Long leg style | Quick dry fabric | Comfort fit in traditional baggy style | Breathable

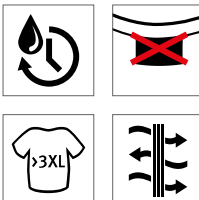

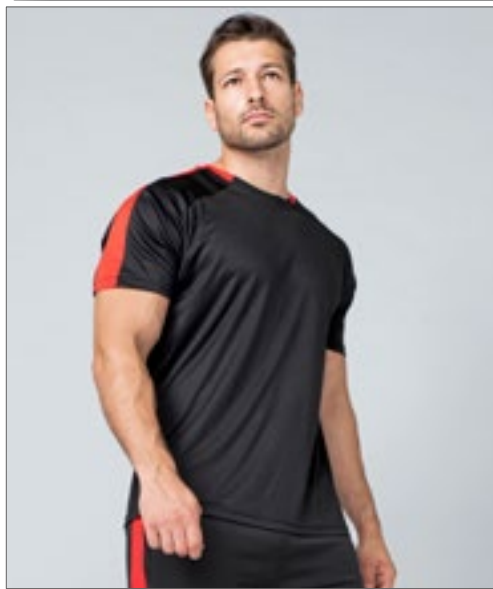

**FINDEN+HALES**



**FH290** | LV290 **Unisex Team T-Shirt**

100% Polyester  
XS, S, M, L, XL, XXL, 3XL  
160 g/m<sup>2</sup>

Finden+Hales

BLACK/GUNMETAL GREY	BLACK/RED	BLACK/WHITE
NAVY/WHITE	ROYAL/NAVY	

Single Jersey | Unisex | Self-fabric contrast colour sleeve panels | Sports fit | Wicking finish provides moisture management | Quick dry and breathable | Self-fabric 2-piece collar | Raglan shoulder | Tear-out label

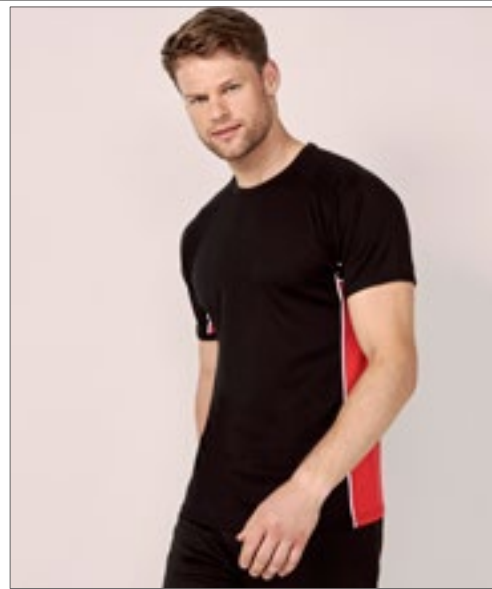

**FINDEN+HALES**

**FH240** | LV240 **Performance Panel T-Shirt**

100% Polyester  
XS, S, M, L, XL, XXL, 3XL  
140 g/m<sup>2</sup>

Finden+Hales

BLACK/RED/WHITE	NAVY/ROYAL/WHITE
-----------------	------------------

Birdseye knit | Crew neck t-shirt with raglan sleeve | Permanent wicking qualities | Contrast side panel and piping



**FINDEN+HALES**



**FH381** | LV381 **Adults Contrast Panel Polo**

98% Polyester / 2% Elastane  
XS, S, M, L, XL, XXL  
180 g/m<sup>2</sup>

Finden+Hales

BLACK/GUNMETAL GREY	BLACK/RED
BLACK/WHITE	KELLY GREEN/WHITE
NAVY/WHITE	ROYAL/NAVY

Contrast panel polo with stretch for comfort and performance | Wicking finish provides moisture management | Contrast colour sleeve panels and button thread | DTM ribbed collar, cuffs and buttons | Twin needle finish at hem and self-fabric back neck tape | New Finden & Hales tear-out label for easy rebranding



**FINDEN+HALES**



**FH322** | LV322 **Men's Sports Polo**

100% Cotton  
S, M, L, XL, XXL, 3XL  
200 g/m<sup>2</sup>

Finden+Hales

BLACK/RED	NAVY/WHITE
WHITE/ROYAL	

Contrast side panels | Piping on raglan sleeves | Side vents with contrast herringbone taping | Taped neck | Contrast inner placket | Three button placket | Micropiqué

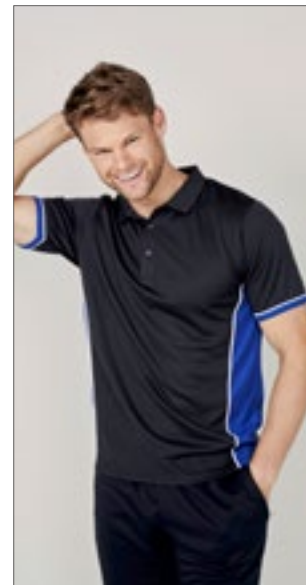

**FINDEN+HALES**



**FH355** | LV355 **Adults Panel Polo**

100% Polyester  
XS, S, M, L, XL, XXL  
140 g/m<sup>2</sup>

Finden+Hales

BLACK/RED/WHITE	NAVY/ROYAL/WHITE
-----------------	------------------

Modern fit | Permanent wicking fabric keeps you cool | Quick drying polyester fabric | Contrast panels | Self-coloured buttons with contrast stitching





**FINDEN+HALES**



**FH370** | LV370 **Men's Piped Performance Polo**

100% Polyester  
XS, S, M, L, XL, XXL, 3XL  
200 g/m<sup>2</sup>

Finden+Hales

XS, S, M, L, XL, XXL, 3XL

BLACK/WHITE	NAVY/ROYAL/ROYAL	NAVY/WHITE
RED/WHITE	ROYAL/WHITE	

S, M, L, XL, XXL, 3XL

BLACK/AMBER/WHITE	BLACK/BLACK	BLACK/GUNMETAL GREY/GUNMETAL GI
BLACK/RED	GUNMETAL GREY/LIME/LIME	MAROON/AMBER/AMBER
NAVY/RED/WHITE	NAVY/SKY/WHITE	PURPLE/NAVY
WHITE/WHITE		

Sports fit | Easy care | Contrast Piping along raglan seams and down front & back | 2 Button placket with matching buttons | Self-fabric collar, raglan sleeves | CoolPlus® fibres and yarns enabling moisture transportation (permanent wicking), breathability and also quick dry properties

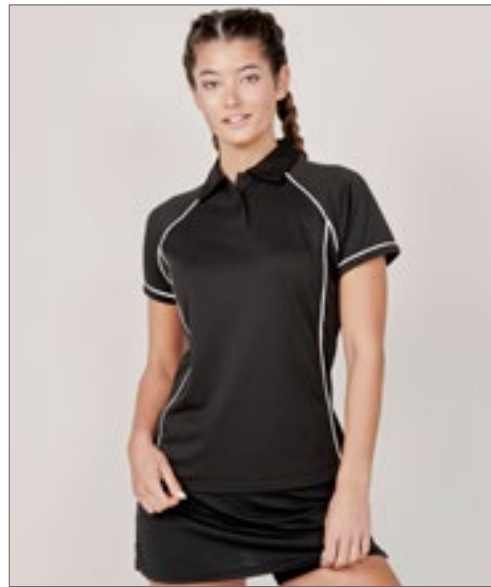

**FINDEN+HALES**



**FH371** | LV371 **Ladies' Piped Performance Polo**

100% Polyester  
S, M, L, XL, XXL  
200 g/m<sup>2</sup>

Finden+Hales

BLACK/BLACK	BLACK/RED	BLACK/WHITE
NAVY/RED/WHITE	NAVY/SKY/WHITE	NAVY/WHITE
RED/WHITE	ROYAL/WHITE	WHITE/WHITE

Self-fabric collar, raglan sleeves | 2-button placket | CoolPlus® fibres and yarns enabling moisture transportation (permanent wicking), breathability and also quick dry properties | Contrast piping along raglan seams and down front & back



**FINDEN+HALES**



**FH571** | LV571 **Adults 1/4 Zip Midlayer With Contrast Panelling**

100% Polyester  
XS, S, M, L, XL, XXL  
165 g/m<sup>2</sup> (Panels: 250 g/m<sup>2</sup>)

Finden+Hales

BLACK/GUNMETAL GREY	BLACK/RED
DARK GREY MARL/BLACK	NAVY/ROYAL

Body: 100% Polyester Single Jersey (165 g/m<sup>2</sup>), Panels: 100% Polyester Interlock (250 g/m<sup>2</sup>) | 1/4 zip style with stand up collar | Contrast colour/fabric panels at sides and sleeves | Reversed nylon coil zip with lock down zip slider | Contrast colour stretch binding at cuffs and hem | Concealed pocket in panel seam (right-hand-side as worn) | New Finden & Hales tear-out label for easy rebranding



**FINDEN+HALES**



**FH338** | LV338 **1/4 Zip Sweatshirt**

80% Cotton / 20% Polyester  
S, M, L, XL, XXL  
300 g/m<sup>2</sup>

Finden+Hales

BLACK/RED	NAVY/WHITE
-----------	------------

Brushed inside | Contrast on collar and inside of the collar | Contrast piping on set-in sleeve | Contrast side panelling



**FINDEN+HALES**



**FH330** | LV330 **Full Zip Hoodie**

80% Cotton / 20% Polyester  
S, M, L, XL, XXL, 3XL  
300 g/m<sup>2</sup>

Finden+Hales

BLACK/RED	NAVY/WHITE
-----------	------------

Brushed inside | Contrast overarm and side panelling | Hood with contrast colour lining | Kangaroo pockets | Ribbed cuffs and hem | Flat contrast colour drawcord



**FINDEN+HALES**



**FH340** | LV340 **Panelled Sports Hoodie**

100% Polyester  
S, M, L, XL  
250 g/m<sup>2</sup>

Finden+Hales



100% Polyester Brushed Back Fleece | Quick drying | Vislon zip | Funnel neck hood with draw cord and toggles | Raglan sleeve | Kangaroo pocket | Contrast colour sleeve panels with piping | Outer hood matches panel colour, inner hood matches body



**FINDEN+HALES**



**FH622** | LV622 **Adults Active Softshell Jacket**

100% Polyester  
XS, S, M, L, XL, XXL  
280 g/m<sup>2</sup>

Finden+Hales



Contemporary soft shell jacket with 3 Piece hood | Contrast colour panelling on shoulders and upper sleeve | Soft-touch jersey fabric with bonded microfleece reverse | Zipped chest and side pockets and contrast colour centre front zip with non-slip gripper zip pulls | Side body panels with topstitching | Dropped back hem | Stretch binding at cuffs and hem | Set-in sleeves



**FINDEN+HALES**



**FH871** | LV871 **Adults Knitted Tracksuit Top**

100% Polyester  
XS, S, M, L, XL, XXL, 3XL  
250 g/m<sup>2</sup>

Finden+Hales



Knitted tracksuit top with contrast colour panels on outer sleeve | Contrast colour centre front zip | Zipped side pockets | Funnel neck and 1x1 ribbed cuffs | Semi-automatic lock zip sliders on all zips



**FH881** | LV881 **Adults Knitted Tracksuit Pants**

100% Polyester  
XS, S, M, L, XL, XXL, 3XL  
250 g/m<sup>2</sup>

Finden+Hales



Slim leg knitted track pants with contrast colour side panels | Zipped side pockets | Elasticated waist with internal drawcord | Ankle zips with zip guard and semi-automatic lock zip sliders





**GAMEGEAR®**



**K930** | KK930 **Regular Fit Training T-Shirt**

100% Polyester  
S, M, L, XL, XXL  
140 g/m<sup>2</sup>

Gamegear



100% Polyester with moisture management | Polyester micro mesh | Self-fabric round neck | Contrast side and shoulder panels | Contrast laid on binding on side panels | Straight front hem curved back hem

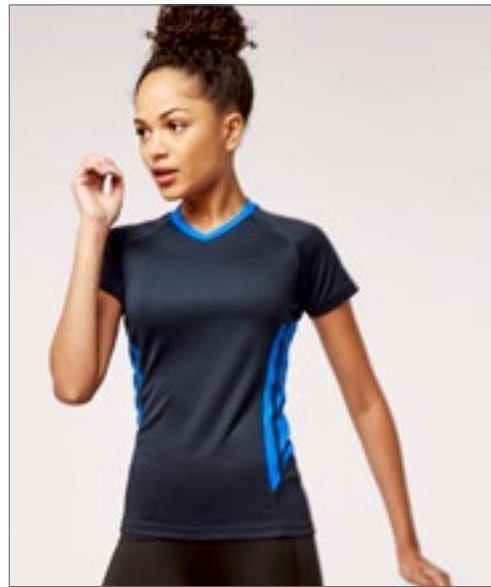

**GAMEGEAR®**



**K940** | KK940 **Ladies' Regular Fit Training T-Shirt**

100% Polyester  
34 (XS/8), 36 (S/10), 38 (M/12), 40 (L/14), 42 (XL/16)  
140 g/m<sup>2</sup>

Gamegear



100% Polyester with moisture management | Polyester micro mesh | Contrast laid on binding on side panels | Contrast self-fabric 'V' neck | Contrast side panels | Straight front hem, curved back hem



**GAMEGEAR®**



**K185** | KK185 **Classic Fit Sportsman Shirt Short Sleeve**

85% Cotton / 15% Polyester  
S, M, L, XL, XXL, 3XL  
125 g/m<sup>2</sup>

Gamegear



Back yoke | Two spare buttons | Button-down collar | Straight hem | Easy iron | Internal chest pocket | Side vents



**GAMEGEAR®**



**K938** | KK938 **Classic Fit Active Polo Shirt**

100% Polyester  
S, M, L, XL, XXL  
140 g/m<sup>2</sup>

Gamegear



100% Polyester with moisture management finish | Cooltex® woven label sewn in outer side seam | 1x1 flat knit collar | Contrast centre sleeve, underarm and side panels with white piping

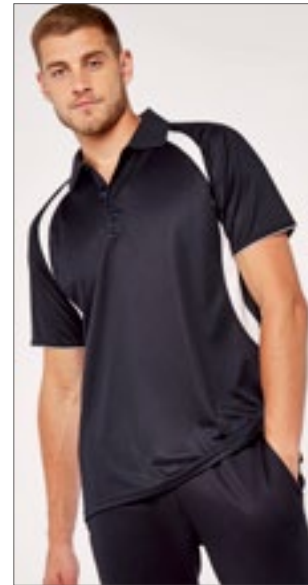

**GAMEGEAR®**



**K974** | KK974 **Classic Fit Riviera Polo Shirt**

100% Polyester  
S, M, L, XL, XXL  
140 g/m<sup>2</sup>

Gamegear



Moisture management | Contrast inserts down raglans, front upper body and back lower body | Matching 1x1 Flat knit collar | Raglan Sleeves | Side vents | Spare button | Contrast tipping around cuffs



**GAMEGEAR.**



**K980** | KK980 **Classic Fit Track Short**

100% Polyester  
XS, S, M, L, XL, XXL  
115 g/m<sup>2</sup> Gamegear



Full elasticated draw waist | Mesh inner | Two side pockets with zips | Outer: 100% Polyester Micro Fibre, Lining: 100% Polyester



**GAMEGEAR.**

**BEST SELLER**



**K986** | KK986 **Classic Fit Plain Sports Short**

100% Polyester  
XXS, XS, S, M, L, XL, XXL  
80 g/m<sup>2</sup> Gamegear



Full elasticated draw waist | Dry wicking fabric keeps you cool and comfortable | Mesh inner | Two side pockets | 100% Polyester Microtouch / 100% Polyester mesh-lining

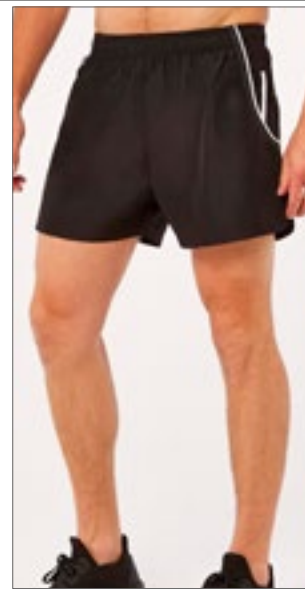

**GAMEGEAR.**



**K924** | KK924 **Classic Fit Active Short**

100% Polyester  
S, M, L, XL, XXL  
80 g/m<sup>2</sup> Gamegear



100% Polyester micro touch with moisture management finish | Inner mesh basket liner | Full elastic draw cord waist | Zipped back pocket | Contrast piping and binding down side seams | Cooltex® side tab on outside | Outer: 100% Polyester Microfibre, Lining: 100% Polyester Mesh



**GAMEGEAR.**



**K985** | KK985 **Classic Fit Track Pant**

100% Polyester  
XS, S, M, L, XL, XXL  
115 g/m<sup>2</sup> Gamegear



Lower leg opening with zip fastening | Two side pockets | Full elasticated draw waist | Mesh lining to knee | Outer: 100% Polyester Micro Fibre, Lining: 100% Polyester



**GAMEGEAR.**



**K971** | KK971 **Slim Fit Track Pant**

100% Polyester  
XS, S, M, L, XL, XXL  
210 g/m<sup>2</sup> Gamegear



Full elasticated waist with rounded cord internal waist tie | Self fabric panels to outside leg | Self fabric zipped pocket bags | Concealed zips to lower leg | Gamegear® woven label at waist | 40° c wash



**GAMEGEAR.**



**K987** | KK987 **Classic Fit Plain Training Pant**

100% Polyester  
XXS, XS, S, M, L, XL, XXL  
80 g/m<sup>2</sup> Gamegear



Full elasticated draw waist | Dry wicking fabric keeps you cool and comfortable | Mesh inner | Two side pockets | 100% Polyester Microtouch / 100% Polyester mesh-lining





SOL'S  
the fair spirit

## LT01717 | 01717 **Classico Contrast Shirt**

100% Polyester  
**XS, S, M, L, XL, XXL**  
150 g/m<sup>2</sup>

SOL'S Teamsport

BLACK/WHITE	FRENCH NAVY/ROYAL BLUE
RED/BLACK	ROYAL BLUE/FRENCH NAVY
WHITE/BLACK	

V-neck with contrast trim | Contrast side mesh inserts | Breathable polyester



## LT01718 | 01718 **Olimpico Contrast Short**

100% Polyester  
**XS, S, M, L, XL, XXL**  
150 g/m<sup>2</sup>

SOL'S Teamsport

BLACK/RED	BLACK/WHITE
FRENCH NAVY/ROYAL BLUE	WHITE/BLACK

Elasticated waistband with contrast drawcord | Contrast side mesh inserts | Breathable polyester



SOL'S  
the fair spirit

## LT01719 | 01719 **Kids' Classico Contrast Shirt**

100% Polyester  
**6 (116), 8 (128), 10 (140), 12 (152) years**  
150 g/m<sup>2</sup>

SOL'S Teamsport

BLACK/WHITE	FRENCH NAVY/ROYAL BLUE
RED/BLACK	ROYAL BLUE/FRENCH NAVY
WHITE/BLACK	

V-neck with contrast trim | Contrast side mesh inserts | Breathable polyester



## LT01720 | 01720 **Kids' Olimpico Contrast Short**

100% Polyester  
**6 (116), 8 (128), 10 (140), 12 (152) years**  
150 g/m<sup>2</sup>

SOL'S Teamsport

BLACK/RED	BLACK/WHITE
FRENCH NAVY/ROYAL BLUE	WHITE/BLACK

Elasticated waistband with contrast drawcord | Contrast side mesh inserts | Breathable polyester





SOL'S  
the fair spirit



LT01639 | 01639

### Kids' Short Sleeve Shirt Maracana 2

100% Polyester

6 (116), 8 (128), 10 (140), 12 (152) years

140 g/m<sup>2</sup>

SOL'S Teamsport

BRIGHT GREEN/WHITE	LEMON/BLACK
LEMON/ROYAL BLUE	ORANGE/BLACK
RED/BLACK	RED/WHITE
ROYAL BLUE/WHITE	WHITE/BLACK

Fancy collar with contrasted piping | Raglan sleeves | Large breathable mesh fabric inserts in the sides and in the sleeves, ensuring perspiration control | Longer rounded back hem | Reinforced trims

BEST SELLER



SOL'S  
the fair spirit



LT01222 | 01222

### Kids' Basic Shorts San Siro 2

100% Polyester

6 (116), 8 (128), 10 (140), 12 (152) years

140 g/m<sup>2</sup>

SOL'S Teamsport

BLACK	BRIGHT GREEN	RED
ROYAL BLUE	WHITE	

Elasticated waist with drawstring | Reinforced trims

BEST SELLER



SOL'S  
the fair spirit



LT90210 | 90210

### Anfield

100% Polyester

XS (60/48), M (65/54), XL (70/60)

80 g/m<sup>2</sup>

SOL'S Teamsport

BRIGHT GREEN	LEMON	ORANGE
RED	ROYAL BLUE	

Round neck | Matching piping | Light, solid and strong | Polyester-mesh | Suitable for adults and kids



SOL'S  
the fair spirit



LT01638 | 01638

### Short Sleeve Shirt Maracana 2

100% Polyester

S, M, L, XL, XXL

140 g/m<sup>2</sup>

SOL'S Teamsport

BRIGHT GREEN/WHITE	LEMON/BLACK
LEMON/ROYAL BLUE	ORANGE/BLACK
RED/BLACK	RED/WHITE
ROYAL BLUE/WHITE	WHITE/BLACK

Fancy collar with contrasted piping | Raglan sleeves | Large breathable mesh fabric inserts in the sides and in the sleeves, ensuring perspiration control | Longer rounded back hem | Reinforced trims

LT01221 | 01221

### Basic Shorts San Siro 2

100% Polyester

S, M, L, XL, XXL

140 g/m<sup>2</sup>

SOL'S Teamsport

BLACK	BRIGHT GREEN	RED
ROYAL BLUE	WHITE	

Elasticated waist with drawstring | Reinforced trims





SOL'S  
the fair spirit



**LT90208** | 90208 **Goalkeepers Shirt Azteca**

100% Polyester  
S, M, L/XL, XXL  
140 g/m<sup>2</sup>

SOL'S Teamsport



Padded elbows to absorb impacts | Long raglan-sleeves with ribbed cuffs | Mesh inserts on the sides and on the sleeves | Quick drying and easy care



SOL'S  
the fair spirit



**LT90209** | 90209 **Kids' Goalkeepers Shirt Azteca**

100% Polyester  
6/8, 10/12 years  
140 g/m<sup>2</sup>

SOL'S Teamsport



Padded elbows to absorb impacts | Long raglan-sleeves with ribbed cuffs | Mesh inserts on the sides and on the sleeves | Quick drying and easy care



SOL'S  
the fair spirit

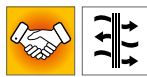

**LT90300** | 90300 **Club Tracksuit Camp Nou**

100% Polyester  
S, M, L, XL, XXL, 3XL  
200 g/m<sup>2</sup>

SOL'S Teamsport



Elasticated bias cuffs and waist trims | Main zip closure | 2 zipped pockets | Large breathable fabric inserts on the sides and sleeves, ensuring perspiration is controlled | Tracksuit (Last-mentioned colour = Pants colour)

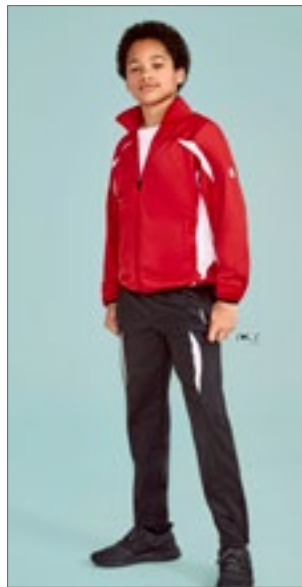

SOL'S  
the fair spirit



**LT90301** | 90301 **Kids' Club Tracksuit Camp Nou**

100% Polyester  
6 (116), 8 (128), 10 (140), 12 (152), 14 (164) years  
200 g/m<sup>2</sup>

SOL'S Teamsport



Elasticated bias cuffs and waist trims | Main zip closure | 2 zipped pockets | Large breathable fabric inserts on the sides and sleeves, ensuring perspiration is controlled



SOL'S  
the fair spirit



**LT00604** | 00604 **Soccer Socks**

76% Polyester / 18% Cotton / 5% Elastane / 1% Polyamide  
30/35, 36/39, 40/44

SOL'S Teamsport



Jacquard logo and size



**JAMES & NICHOLSON**



**JN386** | JN386 **Team Shirt**  
 100% Polyester  
 S, M, L, XL, XXL  
 135 g/m<sup>2</sup>  
 James+Nicholson

BLACK/WHITE	GREEN/WHITE
ORANGE/BLACK	RED/WHITE
ROYAL/WHITE	WHITE/BLACK
YELLOW/BLACK	

Functional team shirt | Breathable | Quick-drying | Durable | Easycare | Light and comfortable | Contrasting piping



**JAMES & NICHOLSON**



**JN387** | JN387 **Basic Team Shorts**  
 100% Polyester  
 S, M, L, XL, XXL  
 135 g/m<sup>2</sup>  
 James+Nicholson

BLACK/WHITE	GREEN/WHITE
RED/WHITE	ROYAL/WHITE
WHITE/BLACK	

Functional team shorts | Without inner slip | Breathable | Quick-drying | Light and comfortable | Durable | Easycare | Contrasting piping | Elastic waistband with cord



**JAMES & NICHOLSON**



**JN372** | JN372 **Team Signal-T**  
 100% Polyester  
 S, L  
 75 g/m<sup>2</sup>  
 James+Nicholson

SIGNAL GREEN	SIGNAL ORANGE	SIGNAL ROYAL
SIGNAL YELLOW		

Marking top in signal colours for kids and adults | Breathable | Durable mesh



**JAMES & NICHOLSON**



**JN386K** | JN386K **Junior Team Shirt**  
 100% Polyester  
 XS (98/104), S (110/116), M (122/128), L (134/140), XL (146/152), XXL (158/164)  
 135 g/m<sup>2</sup>  
 James+Nicholson

BLACK/WHITE	GREEN/WHITE
ORANGE/BLACK	RED/WHITE
ROYAL/WHITE	WHITE/BLACK
YELLOW/BLACK	

Functional team shirt | Breathable | Quick-drying | Durable | Easycare | Light and comfortable | Contrasting piping



**JAMES & NICHOLSON**



**JN387K** | JN387K **Junior Basic Team Shorts**  
 100% Polyester  
 XS (98/104), S (110/116), M (122/128), L (134/140), XL (146/152), XXL (158/164)  
 135 g/m<sup>2</sup>  
 James+Nicholson

BLACK/WHITE	GREEN/WHITE
RED/WHITE	ROYAL/WHITE
WHITE/BLACK	

Functional team shorts | Without inner slip | Breathable | Quick-drying | Light and comfortable | Durable | Easycare | Contrasting piping | Without cord



**JAMES & NICHOLSON**



**JN342** | JN342 **Team Socks**  
 97% Polyamide / 3% Elastane  
 S (27-30), M (31-34), L (35-38), XL (39-42), XXL (43-46)  
 James+Nicholson

ACID YELLOW	BLACK	CARBON
COBALT	GREEN	NAVY
RED	ROYAL	WHITE
YELLOW		

Socks for adults and children | Pleasant to wear | Durable and easy care



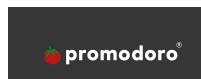

**E3521** | 3521 **Women's Performance-T**

100% Polyester  
XS, S, M, L, XL, XXL, 3XL  
125 g/m<sup>2</sup>

Promodoro

ATOMIC BLUE	BLACK	FIRE RED	GREEN GECKO
KNOCKOUT PINK	LIGHT GREY (SOLID)	NAVY	SAFETY YELLOW
WHITE			

Interlock | Quick-drying | Transpiration-absorbing | Sturdy fabric surface | Anti-pilling gear | UV protection (UPF 30) | Colour white is suitable for sublimation printing | Neutral size label in the neck | Atomic Blue, Green Gecko, Knockout Pink, Safety Yellow are luminous colours and cannot be displayed correctly in the image and in the colour scale



**E352** | 352 **Junior Performance-T**

100% Polyester  
128, 140, 152, 164  
125 g/m<sup>2</sup>

Promodoro

ATOMIC BLUE	BLACK	FIRE RED	GREEN GECKO
KNOCKOUT PINK	LIGHT GREY (SOLID)	NAVY	SAFETY YELLOW
WHITE			

Functional-T-shirt | Interlock | Quick-drying | Transpiration-absorbing | Snag resistance | Anti-pilling gear | UV protection | Colour white is suitable for sublimation printing | Neutral size label on the side of the neck | Atomic Blue, Green Gecko, Knockout Pink, Safety Yellow are luminous colours and cannot be displayed correctly in the image and in the colour scale

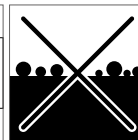

**E3520** | 3520 **Men's Performance-T**

100% Polyester  
S, M, L, XL, XXL, 3XL, 4XL, 5XL  
125 g/m<sup>2</sup>

Promodoro

ATOMIC BLUE	BLACK	FIRE RED
GREEN GECKO	KNOCKOUT PINK	LIGHT GREY (SOLID)
NAVY	SAFETY YELLOW	WHITE

Interlock | Quick-drying | Transpiration-absorbing | Sturdy fabric surface | Anti-pilling gear | UV protection (UPF 30) | Colour white is suitable for sublimation printing | Neutral size label in the neck | Atomic Blue, Green Gecko, Knockout Pink, Safety Yellow are luminous colours and cannot be displayed correctly in the image and in the colour scale

# TEAM SPORT & TRAINING (T-SHIRTS)

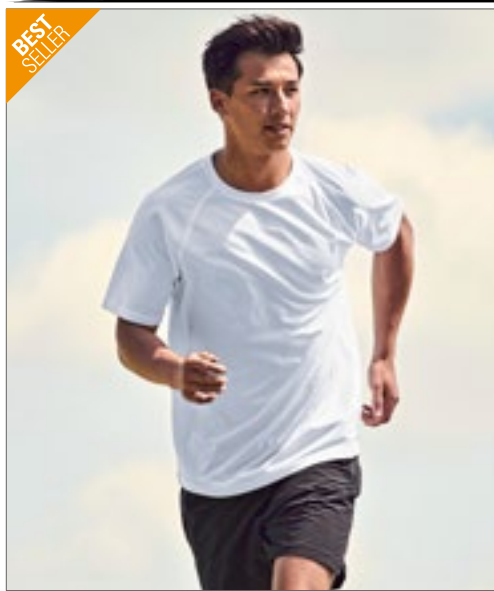

**BEST SELLER**



FRUIT OF THE LOOM®



**F350** | 61-390-0 **Performance T**

100% Polyester  
S, M, L, XL, XXL  
140 g/m<sup>2</sup>

Fruit of the Loom

AZURE BLUE	BLACK	BRIGHT YELLOW	DEEP NAVY
FUCHSIA	LIME	RED	ROYAL BLUE
WHITE			

100% textured polyester for excellent moisture wicking and quick dry performance | Sporty raglan sleeves with coverstitch detail to seams | Printed back neck label for comfort | Self neck tape

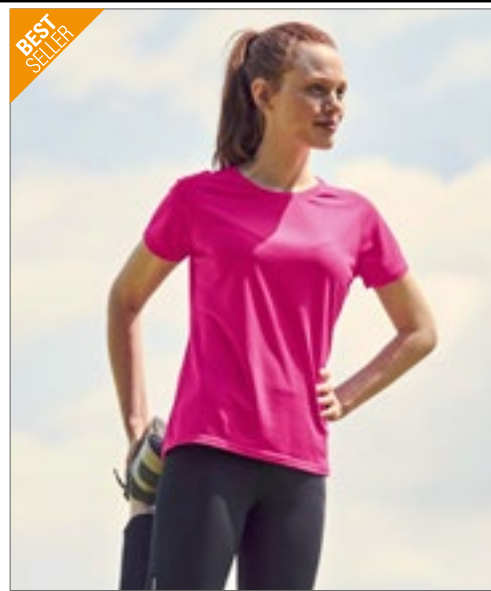

**BEST SELLER**



FRUIT OF THE LOOM®



**F355** | 61-392-0 **Ladies' Performance T**

100% Polyester  
XS, S, M, L, XL, XXL  
140 g/m<sup>2</sup>

Fruit of the Loom

AZURE BLUE	BLACK	BRIGHT YELLOW	DEEP NAVY
FUCHSIA	LIME	RED	ROYAL BLUE
WHITE			

100% textured polyester for excellent moisture wicking and quick dry performance | Sporty raglan sleeves with coverstitch detail to seams | Shaped side seams for a feminine fit | Printed back neck label for comfort | Self neck tape

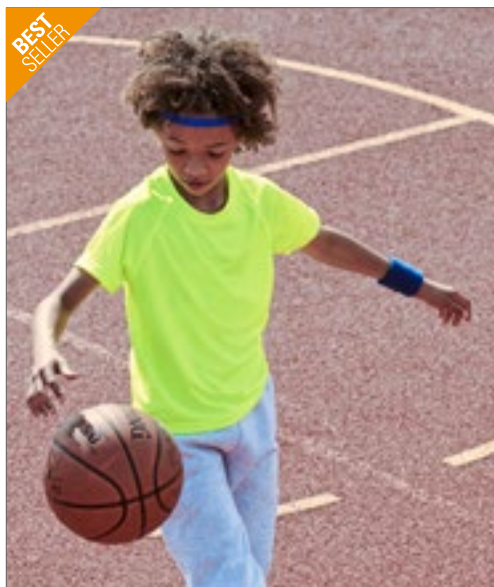

**BEST SELLER**



FRUIT OF THE LOOM®



**F350K** | 61-013-0 **Kids' Performance T**

100% Polyester  
104, 116, 128, 140, 152, 164  
140 g/m<sup>2</sup>

Fruit of the Loom

BLACK	BRIGHT YELLOW	FUCHSIA	LIME
RED	ROYAL BLUE	WHITE	

100% polyester textured for excellent moisture wicking and quick dry performance | Sporty raglan sleeves with coverstitch detail to seams | Printed back neck label for comfort | Self neck tape

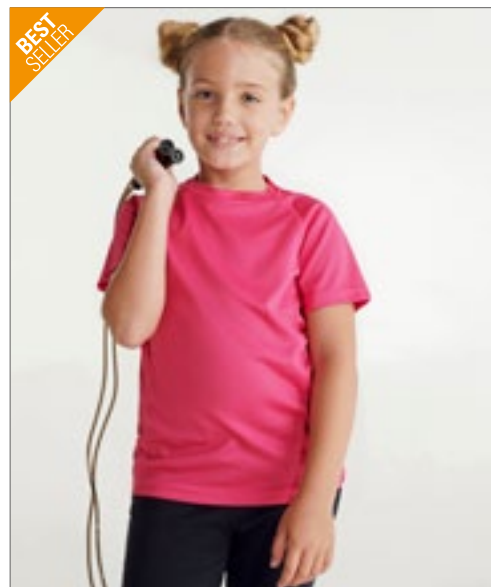

**BEST SELLER**



**RY0425K** | CA0425 **Kids' Montecarlo T-Shirt**

100% Polyester  
4, 8, 12, 16 years  
150 g/m<sup>2</sup>

Roly Sport

BLACK 02	DARK LEAD 46	FERN GREEN 226	FLUOR CORAL 234
FLUOR ORANGE 223	FLUOR YELLOW 221	LIME GREEN 225	MAUVE 63
NAVY BLUE 55	RED 60	ROSETTE 78	ROYAL BLUE 05
TURQUOISE 12	WHITE 01	YELLOW 03	

100% piqué polyester | Functional T-shirt | Raglan Sleeves | Crew neck with neckband | Side inserts made of the same material | Overlock seams | Breathable | Tear-out label | UV protection factor | UV standard 801



BEST  
SELLER

**ROLY Sport.**

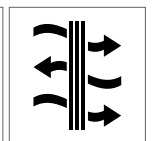

**RY0425** | CA0425 **Men's Montecarlo T-Shirt**

100% Polyester  
S, M, L, XL, XXL, 3XL  
150 g/m<sup>2</sup> Roly Sport

BLACK 02	FLUOR ORANGE 223	FLUOR YELLOW 221	RED 60
TURQUOISE 12	WHITE 01		
<b>S, M, L, XL, XXL, 3XL</b>			
ARMY GREEN 15	DARK LEAD 46	DARK SAND 219	FERN GREEN 226
FLUOR CORAL 234	LIME GREEN 225	MAUVE 63	NAVY BLUE 55
ROSETTE 78	ROYAL BLUE 05	YELLOW 03	

Piqué | Functional T-shirt | Raglan Sleeves | Crew neck with neckband | Side inserts made of the same material | Overlock seams | Breathable | Tear-out label | Functional fabrics | UV standard 801

**RY0423** | CA0423 **Women's Montecarlo T-Shirt**

100% Polyester  
S, M, L, XL, XXL  
150 g/m<sup>2</sup> Roly Sport

BLACK 02	FERN GREEN 226	FLUOR CORAL 234	FLUOR ORANGE 223
FLUOR YELLOW 221	LIGHT PINK 48	LIME GREEN 225	MAUVE 63
NAVY BLUE 55	RED 60	ROSETTE 78	ROYAL BLUE 05
TURQUOISE 12	WHITE 01	YELLOW 03	

Piqué | Functional T-shirt | Crew neck with neckband | Shaped waist | Breathable | Tear-out label | Functional fabrics | Suitable for sublimation printing | UV standard 801

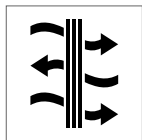
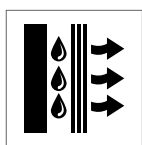

**RY6401** | CA6401 **Monaco T-Shirt**

100% Polyester  
XS, S, M, L, XL, XXL, 3XL  
140 g/m<sup>2</sup>

Roly Sport

BLACK 02	DARK LEAD 46	FERN GREEN 226
FLUOR CORAL 234	FLUOR ORANGE 223	FLUOR YELLOW 221
LIME GREEN 225	MAUVE 63	NAVY BLUE 55
RED 60	ROSETTE 78	ROYAL BLUE 05
TURQUOISE 12	WHITE 01	YELLOW 03

Front: 100% Polyester, Back: 100% Polyester 3D, 140 g/m<sup>2</sup> | Functional T-shirt, short sleeves | Crew neck with contrasting stitching in flour yellow | Back: combination of two polyester materials | Quick-drying, breathable fabric | Tear-out label | Functional material







**JAMES & NICHOLSON**



**JN357** | JN357 **Ladies' Active-T**

100% Polyester  
XS, S, M, L, XL, XXL, 3XL  
150 g/m<sup>2</sup>

James+Nicholson

ACID YELLOW	BLACK	DARK-MELANGE	GREEN
GRENADINE	LIGHT MELANGE	LIME GREEN	NAVY
ORANGE	PACIFIC	PINK	PURPLE
RED	ROYAL	TURQUOISE	WHITE
YELLOW			

Functional T-Shirt für leisure time and sports | Fine single jersey | Neck tape | Double needle stitching at shoulders, neckline and armholes | Breathable | Moisture wicking | Quick-drying | Shaped Fit



**JAMES & NICHOLSON**



**JN358K** | JN358K **Junior Active-T**

100% Polyester  
M (122/128), L (134/140), XL (146/152), XXL (158/164)  
150 g/m<sup>2</sup>

James+Nicholson

ACID YELLOW	BLACK	DARK-MELANGE	GREEN
GRENADINE	LIGHT MELANGE	LIME GREEN	NAVY
ORANGE	PACIFIC	PINK	PURPLE
RED	ROYAL	TURQUOISE	WHITE
YELLOW			

Functional T-Shirt für leisure time and sports | Fine single jersey | Neck tape | Double needle stitching at shoulders, neckline and armholes | Breathable | Moisture wicking | Quick-drying



**JAMES & NICHOLSON**

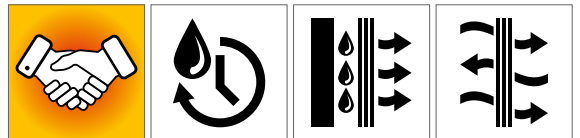
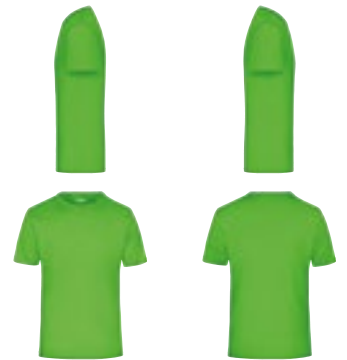

**JN358** | JN358 **Men's Active-T**

100% Polyester  
S, M, L, XL, XXL, 3XL  
150 g/m<sup>2</sup>

James+Nicholson

ACID YELLOW	BLACK	GREEN
GRENADINE	LIGHT MELANGE	LIME GREEN
NAVY	ORANGE	PACIFIC
PINK	PURPLE	RED
ROYAL	TURQUOISE	WHITE
YELLOW		

Functional T-Shirt für leisure time and sports | Fine single jersey | Neck tape | Double needle stitching at shoulders, neckline and armholes | Breathable | Moisture wicking | Quick-drying

# TEAM SPORT & TRAINING (T-SHIRTS)



**CN100** | CS01 **Rainbow Tech Tee**

100% Polyester  
XS, S, M, L, XL, XXL, 3XL  
135 g/m<sup>2</sup>

CONA SPORTS

ANTHRACITE	APPLE GREEN	AZURE BLUE	BLACK
BORDEAUX RED	BOTTLE GREEN	CHOCO	CLEAR BLUE
COOL GREY	GOLD YELLOW	GREEN	ICE GREY
INK BLUE	LIME	LOBSTER RED	MAGENTA
NAVY	NEON CORAL	NEON PEACH	NEON YELLOW
ORANGE	RED	ROYAL BLUE	SUN YELLOW
TEAL	VIOLET	WHITE	

Functional shirt made of lightweight DRYPOWER Classic Mesh / micro polyester | Breathable, quick-drying | Sporty slim fit | Dynamic Raglan sleeves | DRYPOWER steht für gutes Klimamanagement und Ventilation durch hautsympathische Strukturmix-Technologie | DRYPOWER assures fast moisture transport from the inside to the outside and provides a pleasant body climate and well-being

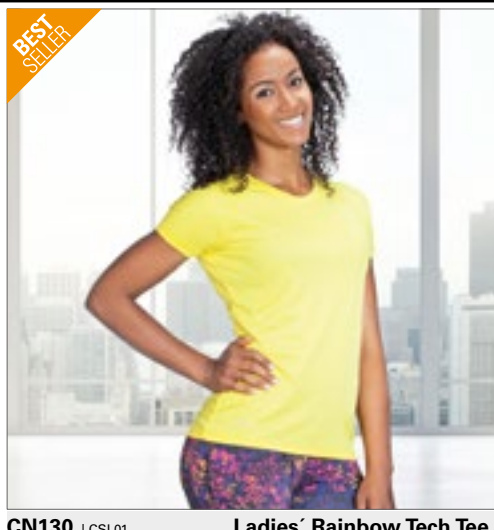

**CN130** | CSL01 **Ladies' Rainbow Tech Tee**

100% Polyester  
XS, S, M, L, XL  
135 g/m<sup>2</sup>

CONA SPORTS

ANTHRACITE	APPLE GREEN	AZURE BLUE	BLACK
BORDEAUX RED	BOTTLE GREEN	CHOCO	CLEAR BLUE
COOL GREY	GOLD YELLOW	GREEN	ICE GREY
INK BLUE	LIME	LOBSTER RED	MAGENTA
NAVY	NEON CORAL	NEON PEACH	NEON YELLOW
ORANGE	RED	ROYAL BLUE	SUN YELLOW
TEAL	VIOLET	WHITE	

Functional shirt made of lightweight DRYPOWER Classic Mesh / micro polyester | Breathable, quick-drying | Sporty slim fit | Dynamic Raglan sleeves | DRYPOWER steht für gutes Klimamanagement und Ventilation durch hautsympathische Strukturmix-Technologie | DRYPOWER assures fast moisture transport from the inside to the outside and provides a pleasant body climate and well-being



**SW304** | SW304 **Men's Performance T-Shirt**

100% Polyester  
S, M, L, XL, XXL  
155 g/m<sup>2</sup>

Starworld

ATOLL	BLACK	BRIGHT RED	DEEP NAVY
FLUORESCENT GREEN	FLUORESCENT YELLOW	ROYAL BLUE	SKY
WHITE			

Wicking effect | UV Protection (15 UPF) | Side seams | Narrow rib collar | shoulder-to-shoulder taping | Suitable for 40°C wash | White Ideal for sublimation printing



**SW404** | SW404 **Ladies' Performance T-Shirt**

100% Polyester  
S, M, L, XL  
155 g/m<sup>2</sup>

Starworld

ATOLL	BLACK	BRIGHT RED	DEEP NAVY
FLUORESCENT GREEN	FLUORESCENT YELLOW	ROYAL BLUE	SKY
WHITE			

Wicking effect | UV Protection (15 UPF) | Side seams | Narrow rib collar | shoulder-to-shoulder taping | Suitable for 40°C wash | White Ideal for sublimation printing







**S8100** | ST8100 **Sports-T Women**

100% Polyester  
XS, S, M, L, XL, XXL  
140 g/m<sup>2</sup>

Stedman®

BLACK OPAL	BLUE MIDNIGHT	CRIMSON RED	CYBER ORANGE
CYBER YELLOW	GRANITE GREY	HAWAII BLUE	KIWI GREEN
SILVER GREY	SWEET PINK	WHITE	

Slim self-fabric collar | Small, reflecting ACTIVE-DRY® logo on the back | Decorative flatlock shoulder seams | Smooth and sleek fabric | Care label in side seam | Small size label in the collar | Side Seams | 40°C wash | Body fit



**S8170** | ST8170 **Kids' Sports-T**

100% Polyester  
S, M, L, XL  
140 g/m<sup>2</sup>

Stedman®

BLACK OPAL	BLUE MIDNIGHT	CRIMSON RED	CYBER ORANGE
CYBER YELLOW	HAWAII BLUE	KIWI GREEN	SWEET PINK
WHITE			

100% ACTIVE-DRY® polyester; interlock | Smooth and soft quality | Self-fabric collar | Neck tape | Side Seams | Premium woven size label in the collar | Tear-away care label in the side seam | 40°C wash

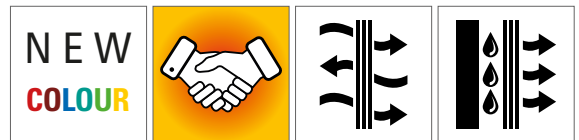

**S8000** | ST8000 **Sports-T**

100% Polyester  
S, M, L, XL, XXL, 3XL  
140 g/m<sup>2</sup>

Stedman®

BLACK OPAL	BLUE MIDNIGHT	CRIMSON RED
CYBER ORANGE	CYBER YELLOW	GRANITE GREY
HAWAII BLUE	KIWI GREEN	SILVER GREY
WHITE		

Small, reflecting ACTIVE-DRY® logo on the back | Smooth and sleek fabric | Decorative flatlock shoulder seams | Slim self-fabric collar | Small size label in the collar | Care label in side seam | Side Seams | 40°C wash | Body fit

# TEAM SPORT & TRAINING (T-SHIRTS)

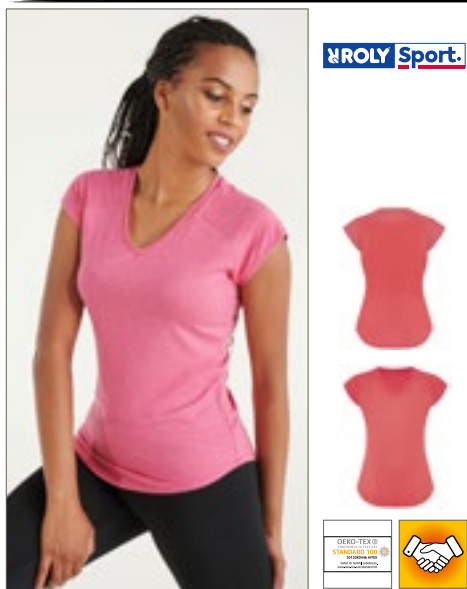

**RY6658** | CA6658 **Avus T-Shirt**

92% Polyester / 8% Elastane  
S, M, L, XL, XXL  
160 g/m<sup>2</sup> Roly Sport

BLACK 02	EBONY 231	FLUOR CORAL 234
HEATHER EBONY 237	HEATHER MAUVE 253	HEATHER ROSETTE 252
HEATHER TURQUOISE 246	RED 60	ROYAL BLUE 05
WHITE 01		

Functional T-shirt | Close-fitting | Short-sleeved | Raglan Sleeves | V-Neck | Polyester with cotton feel | Soft feel | Tear-out label | Breathable fabric | Functional material

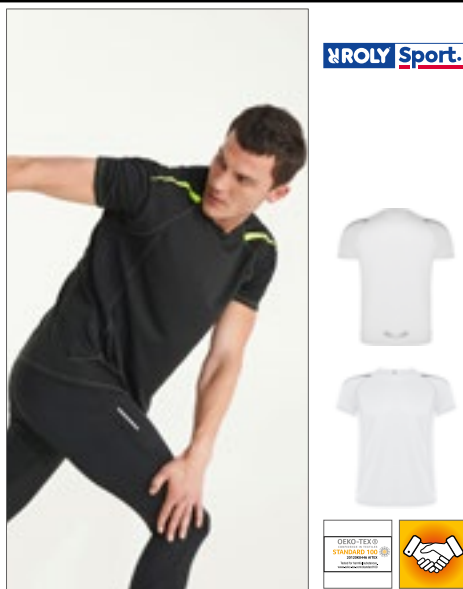

**RY0416** | CA0416 **Sepang T-Shirt**

100% Polyester  
S, M, L, XL, XXL  
150 g/m<sup>2</sup> Roly Sport

BLACK 02	FLUOR YELLOW 221	LIME GREEN 225
RED 60	ROYAL BLUE 05	WHITE 01

Functional T-shirt short sleeves, raglan sleeves | Contrast stitching on cuffs, collar, sides and hem | Seamed tone-in-tone collar | Tear-out label | Breathable | Reflective details | Functional fabrics



**RY6399** | CA6399 **Bugatti T-Shirt**

100% Polyester  
S, M, L, XL, XXL  
140 g/m<sup>2</sup> Roly Sport

BLACK 02/WHITE 01	FERN GREEN 226/BLACK 02
FLUOR GREEN 222/NAVY BLUE 55	FLUOR ORANGE 223/BLACK 02
FLUOR YELLOW 221/BLACK 02	FUCHSIA 40/BLACK 02
WHITE 01/BLACK 02	WHITE 01/FERN GREEN 226
WHITE 01/RED 60	WHITE 01/ROYAL BLUE 05

Functional T-shirt short sleeves with raglan sleeves | Crew neck with tone-in-tone neckband | Contrast inserts on arm and side panels | Tear-out label | Functional material | Breathable fabric

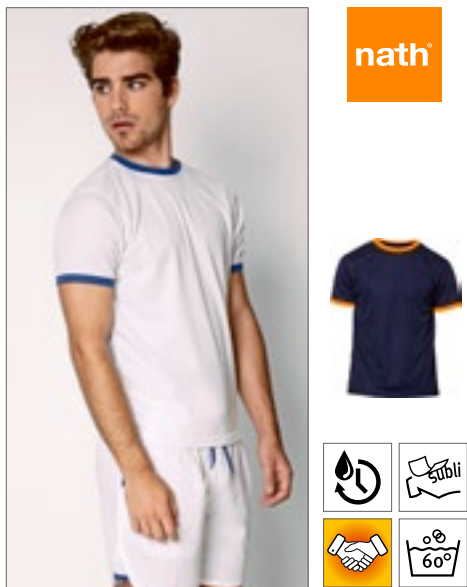

**NH160** | ACTION **Short Sleeve Sport T-Shirt Action**

100% Polyester  
XS, S, M, L, XL, XXL  
150 g/m<sup>2</sup> Nath

BLACK/YELLOW FLUOR	FUCHSIA FLUOR/BLACK
GREEN FLUOR/NAVY	NAVY/ORANGE FLUOR
WHITE/ROYAL FLUOR	

100% polyester technic fabric Quick Dry | Short sleeve sport t-shirt with contrast at collar and cuff | Neck tape | Soft touch to avoid friction | 60 degree washing



**NH160K** | ACTION KIDS **Kids' Short Sleeve Sport T-Shirt Action**

100% Polyester  
3/4, 5/6, 7/8, 9/11, 12/14 years  
150 g/m<sup>2</sup> Nath

BLACK/YELLOW FLUOR	FUCHSIA FLUOR/BLACK
GREEN FLUOR/NAVY	NAVY/ORANGE FLUOR
WHITE/ROYAL FLUOR	

100% polyester technic fabric Quick Dry | Short sleeve sport t-shirt with contrast at collar and cuff | Neck tape | Soft touch to avoid friction | 60 degree washing

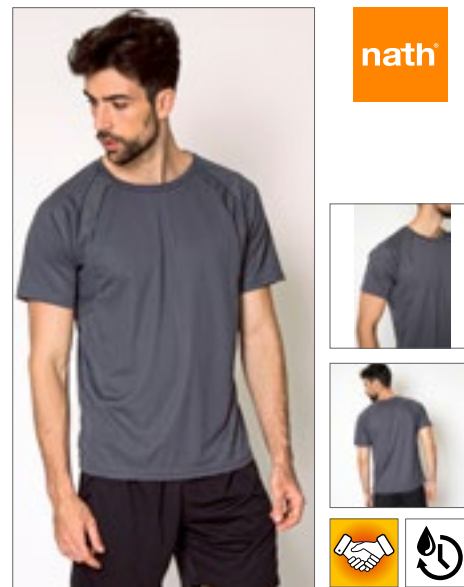

**NH250** | SPORT **Men's Shirt Sport**

100% Polyester  
XS, S, M, L, XL, XXL  
150 g/m<sup>2</sup> Nath

APPLE GREEN FLUOR	BLACK	DARK BUBBLEGUM
DARK GREY	DARK NAVY	DARK TURQUOISE
LIGHT BEIGE	ORANGE FLUOR	PINK FLUOR
RED	ROYAL FLUOR	WHITE
YELLOW	YELLOW FLUOR	

Quick-drying | Ventilation zones made of mesh | Side Seams



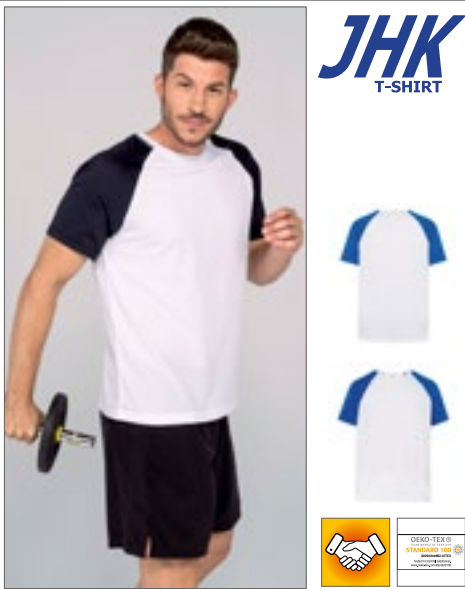

**JHK**  
T-SHIRT



**JHK103** | SPORTCTRM **Men's Sport T-Shirt Contrast**

100% Polyester  
**S, M, L, XL, XXL**  
130 g/m<sup>2</sup>

JHK

WHITE/BLACK	WHITE/NAVY
WHITE/RED	WHITE/ROYAL BLUE

Sleeve Raglan in Contrast | Decorative seams in Half sleeve



**promodoro**



**E3580** | 3580 **Unisex Function Contrast-T**

55% Cotton / 45% Polyester  
**XS, S, M, L, XL, XXL, 3XL, 4XL, 5XL**  
180 g/m<sup>2</sup>

Promodoro

BLACK/LIGHT GREY (SOLID)	BLACK/RED
GRAPHITE (SOLID)/SAFETY YELLOW	NAVY/LIGHT GREY (SOLID)
WHITE/BLACK	WHITE/LIGHT GREY (SOLID)

T-shirt | Contrasting side panel | Side slit | Transpiration-absorbing | CoolDry gear | Colour white is suitable for sublimation printing | Neutral size label | Single jersey | 55% combed cotton / 45% polyester



**BEST SELLER**

**Cona**  
SPORTS



**CN110** | CS02 **Racer Tech Tee**

100% Polyester  
**XS, S, M, L, XL, XXL**  
135 g/m<sup>2</sup>

CONA SPORTS

BLACK/NEON YELLOW	BLACK/WHITE
ROYAL BLUE/WHITE	WHITE/COOL GREY
WHITE/RED	WHITE/ROYAL BLUE

Functional shirt made of lightweight DRYPOWER Classic Mesh / micro polyester | Fashionable, contrasting inserts on the sides | Breathable, quick-drying | Sporty slim fit | Dynamic Raglan sleeves | DRYPOWER steht für gutes Klimamanagement und Ventilation durch hautsympathische Strukturmix-Technologie | DRYPOWER assures fast moisture transport from the inside to the outside and provides a pleasant body climate and well-being | Slight dark shades may be visible on some garments but do not reduce the quality and characteristics of the product. They should not be visible after the first wash



**Just Cool**  
ALWB



**JC011** | JC011 **SuperCool Performance T**

100% Polyester  
**S, M, L, XL, XXL**  
170 g/m<sup>2</sup>

Just Cool

ARCTIC WHITE	FRENCH NAVY	JET BLACK
--------------	-------------	-----------

Self-fabric crew neck | Set in sleeve design | Half moon yoke | Self-fabric side panels | Enhanced SuperCool™ fabric with superior wicking properties and anti-bacterial finish | Self-fabric sapphire blue taped back neck | Twin needle stitching detail | Simple tear off label makes it perfect for rebranding | (BSCI) certified production | Anti-UV UPF 40+



**BEST SELLER**

**GAMEGEAR**  
**FORMULA**  
**RACING**



**K516** | KK516 **Classic Fit Estoril T-Shirt**

100% Cotton  
**XXS, XS, S, M, L, XL, XXL**  
180 g/m<sup>2</sup>

Formula Racing

BLACK/BLACK (SOLID)/WHITE	BLACK/LIME/WHITE
BLACK/RED/WHITE	BLACK/ROYAL/WHITE

Taped back neck | Taped reinforced shoulder seams | Superior printing surface



**Cona**  
SPORTS



**CN120** | CS06 **Club Tech Tee**

100% Polyester  
**XS, S, M, L, XL, XXL**  
135 g/m<sup>2</sup>

CONA SPORTS

WHITE/BLACK	WHITE/RED
WHITE/ROYAL BLUE	

Functional shirt made of high-quality and skin-friendly DRYPOWER Piqué Mesh | Excellent ventilation through additional DRYPOWER Air Mesh side panels in contrast colours | Breathable, quick-drying | Sporty slim fit cut with V-neck | Dynamic raglan sleeves with additional accent in contrast colour on shoulders | DRYPOWER steht für gutes Klimamanagement und Ventilation durch hautsympathische Strukturmix-Technologie | DRYPOWER assures fast moisture transport from the inside to the outside and provides a pleasant body climate and well-being

# TEAM SPORT & TRAINING (T-SHIRTS)



**TEE JAYS**



**TJ7010N** | 7010 **Luxury Sport Tee**

100% Polyester  
S, M, L, XL, XXL, 3XL  
150 g/m<sup>2</sup>

Tee Jays

BLACK	DARK GREY (SOLID)	ELECTRIC BLUE	FUSION RED
NAVY	SHOCKING GREEN	WHITE	

Fast drying material | Sweat transporting | Double stitched | Seal print at shoulder

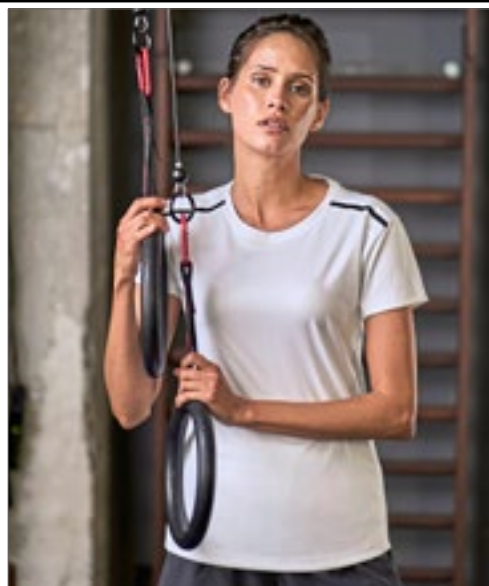

**TEE JAYS**



**TJ7011** | 7011 **Women's Luxury Sport Tee**

100% Polyester  
S, M, L, XL, XXL, 3XL  
150 g/m<sup>2</sup>

Tee Jays

BLACK	DARK GREY (SOLID)	ELECTRIC BLUE	FUSION RED
NAVY	SHOCKING GREEN	WHITE	

Fast drying material | Sweat transporting | Double stitched | Seal print at shoulder



**Cona**  
SPORTS



**CN140** | CS05 **Pace Tech Tee**

100% Polyester  
XS, S, M, L, XL, XXL  
135 g/m<sup>2</sup>

CONA SPORTS

ANTHRACITE/AZURE BLUE	AZURE BLUE/ANTHRACITE	WHITE/LIME
WHITE/NAVY		

100% micropolyester, 135 g/m<sup>2</sup> | Breathable, light and modern short-sleeved T-shirt | Sporty design with fashionable contrasting panels | Innovative DRYPO-WER Space Mesh material makes it pleasant and comfortable to wear | Slight dark shades may be visible on some garments but do not reduce the quality and characteristics of the product. They should not be visible after the first wash



**Cona**  
SPORTS



**CN150** | CSL05 **Ladies' Pace Tech Tee**

100% Polyester  
XS, S, M, L, XL  
135 g/m<sup>2</sup>

CONA SPORTS

ANTHRACITE/AZURE BLUE	AZURE BLUE/ANTHRACITE	WHITE/LIME
WHITE/NAVY		

100% micropolyester, 135 g/m<sup>2</sup> | Breathable, light and modern short-sleeved T-shirt | Sporty design with fashionable contrasting panels | Innovative DRYPO-WER Space Mesh material makes it pleasant and comfortable to wear | Slight dark shades may be visible on some garments but do not reduce the quality and characteristics of the product. They should not be visible after the first wash





**SW403** | SW403 **Ladies' Sport T-Shirt**  
 100% Polyester  
**XS, S, M, L, XL**  
 145 g/m<sup>2</sup> Starworld

BLACK	FLUORESCENT GREEN	FLUORESCENT ORANGE	FLUORESCENT PINK
FLUORESCENT YELLOW	RED	WHITE	

Micro Polyester mesh | Breathable with quick wicking action | Side seams | Raglan sleeves with flat seams | Self fabric binding on cuffs and hem | Suitable for 40°C wash

**SW300** | SW300 **Men's Sport T-Shirt**  
 100% Polyester  
**XS, S, M, L, XL, XXL**  
 145 g/m<sup>2</sup> Starworld

ANTHRACITE	ATOLL	BLACK	DEEP ROYAL
FLUORESCENT GREEN	FLUORESCENT ORANGE	FLUORESCENT PINK	FLUORESCENT PURPLE
FLUORESCENT YELLOW	GOLD	KHAKI	NAVY BLUE
PURPLE	RED	SKY	SPORTS GREY (MELANGE)
WHITE			

Micro Polyester mesh | Breathable with quick wicking action | Side seams | Raglan sleeves with flat seams | Curved drop back hem | Self fabric binding on cuffs and hem | Suitable for 40°C wash

# TEAM SPORT & TRAINING (T-SHIRTS)



HENBURY



Hi Cool

**W024** | H024 **HiCool® Performance T-Shirt**

100% Polyester  
XS, S, M, L, XL, XXL, 3XL, 4XL  
170 g/m<sup>2</sup>

Henbury

BLACK CHARCOAL NAVY WHITE

100% HiCool® Polyester Interlock | HiCool® yarn | Permanent wicking technology | Self fabric crew neckline | Self fabric cuffs | Slim Fit | Henbury cut out label and size pip | Suitable for sublimation printing



**SPIRO**

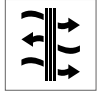

**RT176M** | S176M **Men's Training Shirt**

100% Polyester  
S, M, L, XL, XXL  
145 g/m<sup>2</sup>

SPIRO

BLACK/GREY NEON LIME/GREY

Breathable, COOL-DRY® mesh inserts, Cover stitch seams | Quick drying | Extremely lightweight sports garment | 100% waffle knitted polyester



**TEE JAYS**



COOLDRY  
technical fabric

**TJ7020N** | 7020 **Men's CoolDry Tee**

95% Polyester / 5% Elastane  
S, M, L, XL, XXL, 3XL  
160 g/m<sup>2</sup>

Tee Jays

BLACK BLACK MELANGE NAVY MELANGE OLIVE MELANGE  
SKY DIVER WHITE

Sporty fit | Reflective print | CoolDry Micro Polyester fabric | Flat lock stitching



**TEE JAYS**



COOLDRY  
technical fabric

**TJ7021** | 7021 **Women's CoolDry Tee**

95% Polyester / 5% Elastane  
S, M, L, XL, XXL  
160 g/m<sup>2</sup>

Tee Jays

BLACK BLACK MELANGE NAVY MELANGE OLIVE MELANGE  
SKY DIVER WHITE

Sporty fit | Reflective print | CoolDry Micro Polyester fabric | Flat lock stitching





**OLTEES!**

OLTEESI  
Recycled



**OT010R** | OT010R **Unisex Recycled Functional Shirt Basic**

100% Polyester  
XS, S, M, L, XL, XXL  
130 g/m<sup>2</sup>

Oltees



Recycled polyester | Quick-drying | Good functional properties through moisture transport | Premium quality | Provides a pleasant skin climate

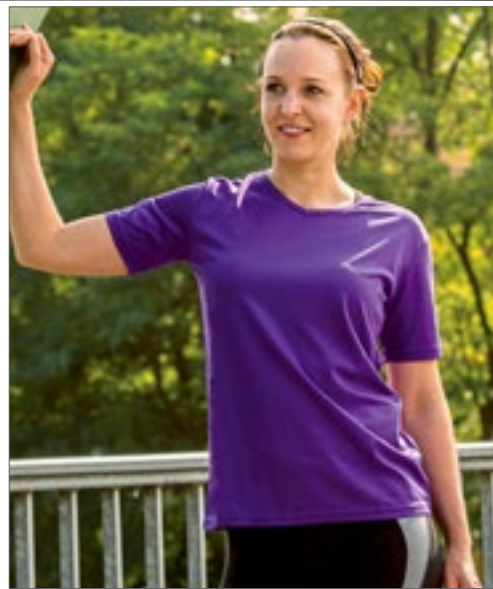

**OLTEES!**



**OT050** **Ladies Functional Shirt**

100% Polyester  
XS, S, M, L, XL  
130 g/m<sup>2</sup>

Oltees



Also available for men and children | Quick-drying | Colour white suitable for sublimation print | V-Neck | Premium quality | Transports moisture quickly and reliably to the outside and thus ensures a pleasant skin climate even at high temperatures



écologie.  
byAWDIG



**EA004** | EA004 **Ambaro Recycled Sports Tee**

100% Polyester  
S, M, L, XL, XXL  
140 g/m<sup>2</sup>

Ecologie



100% Recycled polyester | Textured Birdseye knit | Ribbed collar | Taped neck | Side seams – non tubular body | Twin needle detail at hem and sleeve | Set in sleeves | Crew neck | Fashion fit | Size label only for easy rebranding | Made out of 9 (550ml) plastic bottles



écologie.  
byAWDIG



**EA004F** | EA004F **Ambaro Recycled Women's Sports Tee**

100% Polyester  
XS, S, M, L, XL  
140 g/m<sup>2</sup>

Ecologie



100% Recycled polyester | Textured Birdseye knit | Ribbed collar | Taped neck | Side seams – non tubular body | Twin needle detail at hem and sleeve | Set in sleeves | Crew neck | Fashion fit | Size label only for easy rebranding | Made out of 9 (550ml) plastic bottles



# TEAM SPORT & TRAINING (T-SHIRTS)



**JC201** | JC201 **Men's Recycled Cool T**

100% Polyester  
S, M, L, XL, XXL, 3XL  
140 g/m<sup>2</sup>



Just Cool

ARCTIC WHITE	CHARCOAL (SOLID)	ELECTRIC GREEN
FIRE RED	FRENCH NAVY	JET BLACK
PURPLE	ROYAL BLUE	SAPPHIRE BLUE
SUN YELLOW		

Relaxed sports fit | Set in sleeve design | AWDiS' own Neoteric™ Recycled fabric with inherent wickability and quick drying properties | Self-fabric taped back neck | Twin needle stitching detail | Self-fabric crew neck | 2 way stretch | UPF 30+ UV protection | Lightweight | Made out of 9 (550ml) plastic bottles



**JC205** | JC205 **Women's Recycled Cool T**

100% Polyester  
XS, S, M, L, XL, XXL  
140 g/m<sup>2</sup>



Just Cool

ARCTIC WHITE	CHARCOAL (SOLID)	ELECTRIC GREEN
FIRE RED	FRENCH NAVY	JET BLACK
PURPLE	ROYAL BLUE	SAPPHIRE BLUE
SUN YELLOW		

Relaxed fit | Set in sleeve design | AWDiS' own Neoteric™ Recycled fabric with inherent wickability and quick drying properties | Self-fabric taped back neck | Twin needle stitching detail | Self-fabric crew neck | 2 way stretch | UPF 30+ UV protection | Lightweight | Made out of 6 (550ml) plastic bottles

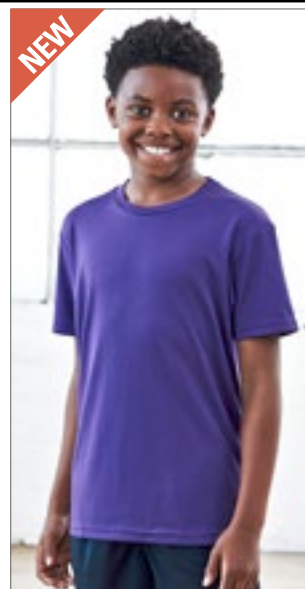

**JC201K** | JC201J **Kids' Recycled Cool T**

100% Polyester  
3/4 (XS), 5/6 (S), 7/8 (M), 9/11 (L), 12/13 (XL) years  
140 g/m<sup>2</sup>



Just Cool

ARCTIC WHITE	CHARCOAL (SOLID)	ELECTRIC GREEN
FIRE RED	FRENCH NAVY	JET BLACK
PURPLE	ROYAL BLUE	SAPPHIRE BLUE
SUN YELLOW		

Relaxed fit | Set in sleeve design | AWDiS' own Neoteric™ Recycled fabric with inherent wickability and quick drying properties | Self-fabric taped back neck | Twin needle stitching detail | Self-fabric crew neck | 2 way stretch | UPF 30+ UV protection | Lightweight | Made out of 5 (550ml) plastic bottles



**RGA151** | TRS151 **Beijing T-Shirt**

100% Polyester  
S, M, L, XL, XXL  
130 g/m<sup>2</sup>

Regatta Sport

BLACK/BLACK	BLACK/CLASSIC RED
CLASSIC RED/BLACK	IRON/BLACK
NAVY/NAVY	NAVY/WHITE
OXFORD BLUE/NAVY	WHITE/WHITE

Lightweight, stretch Isovent pique fabric | Antibacterial finish | Quick drying | Breathable | Flat Seams | Streamline panelling | No Labels | Earphone loop

**RGA152** | TRS152 **Women's Beijing T-Shirt**

100% Polyester  
34 (8), 36 (10), 38 (12), 40 (14), 42 (16)  
130 g/m<sup>2</sup>

Regatta Sport

BLACK/BLACK	BLACK/CLASSIC RED
CLASSIC RED/BLACK	HOT PINK/BLACK
IRON/BLACK	NAVY/NAVY
NAVY/WHITE	OXFORD BLUE/NAVY
WHITE/WHITE	

Lightweight, stretch Isovent pique fabric | Antibacterial finish | Quick drying | Breathable | Flat Seams | Streamline panelling | No Labels | Earphone loop





**Cona**  
SPORTS



**JustCool**  
AWDis

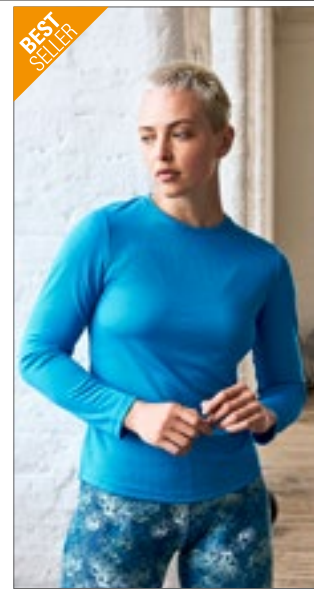

**JustCool**  
AWDis

**CN200** | CS03 **Racer Long Sleeve Tech Tee**

100% Polyester  
**XS, S, M, L, XL, XXL**  
135 g/m<sup>2</sup> CONA SPORTS

BLACK/NEON YELLOW	BLACK/WHITE
ROYAL BLUE/WHITE	WHITE/ROYAL BLUE

Functional shirt made of lightweight DRYPOWER Classic Mesh / micro polyester | Fashionable, contrasting inserts on the sides | Breathable, quick-drying | Sporty slim fit | Dynamic Raglan sleeves | DRYPOWER steht für gutes Klimamanagement und Ventilation durch hautsympathische Strukturmix-Technologie | DRYPOWER assures fast moisture transport from the inside to the outside and provides a pleasant body climate and well-being

**JC002** | JC002 **Long Sleeve Cool T**

100% Polyester  
**S, M, L, XL, XXL**  
140 g/m<sup>2</sup> Just Cool

ARCTIC WHITE	CHARCOAL (SOLID)	ELECTRIC GREEN
ELECTRIC ORANGE	ELECTRIC YELLOW	FIRE RED
FRENCH NAVY	JET BLACK	ROYAL BLUE

Relaxed Fit | Set-in sleeve design | Self-fabric taped back neck | AWDIs' own lightweight Neoteric™ textured fabric with inherent wickability | Self-fabric crew neck | Simple tear-off label makes it perfect for rebranding | Worldwide Responsible Accredited Production (WRAP) certified production | UPF 40+ UV protection | Inherent stretch fabric properties

**JC012** | JC012 **Women's Long Sleeve Cool T**

100% Polyester  
**XS, S, M, L, XL**  
140 g/m<sup>2</sup> Just Cool

ARCTIC WHITE	ELECTRIC YELLOW	JET BLACK
SAPPHIRE BLUE		

Self-fabric crew neck | Set-in sleeve design | AWDIs' own Neoteric™ textured fabric with inherent wickability | Relaxed fit | Self-fabric taped back neck | Twin needle stitching detail | Simple tear-off label makes it perfect for rebranding | Worldwide Responsible Accredited Production (WRAP) certified production | UPF 40+ UV protection | Inherent stretch fabric properties



**JustCool**  
AWDis



**SPIRO**

**JC018** | JC018 **Men's Cool Long Sleeve Base Layer**

88% Polyester / 12% Elastane  
**XXS, XS, S, M, L, XL, XXL**  
180 g/m<sup>2</sup> Just Cool

XXS, XS, S, M, L, XL, XXL			
JET BLACK			
S, M, L, XL, XXL			
ARCTIC WHITE	FIRE RED	FRENCH NAVY	ROYAL BLUE

AWDis' own blended fabric containing elastane that provides stretch for comfort and a great fit | Active fit | Raglan sleeve design creates ease of movement | Long sleeves for warmth | Turtleneck design | Simple tear off label makes it perfect for rebranding | UPF 50+ UV protection

**RT186** | S186X **Sport Athletic Vest**

100% Polyester  
**S, M, L, XL, XXL**  
140 g/m<sup>2</sup> SPIRO

AQUA/GREY	GREY/LIME	NAVY/WHITE
RED/WHITE		

Performance lightweight sport shirt | 140 g/m<sup>2</sup> waffle knit Polyester | Breathable and quick drying | Ultra Reflecting SPIRO print logo | Keeps skin cool and comfortable breathable





NEW



**RY0427** | CA0427 **Men's Imola T-Shirt**

100% Polyester  
S, M, L, XL, XXL, 3XL  
135 g/m<sup>2</sup>

Roly Eco

BLACK 02	DARK LEAD 46	FERN GREEN 226
FLUOR CORAL 234	FLUOR GREEN 222	FLUOR ORANGE 223
FLUOR PINK 228	FLUOR YELLOW 221	LIME GREEN 225
MAUVE 63	NAVY BLUE 55	RED 60
ROSETTE 78	ROYAL BLUE 05	TURQUOISE 12
WHITE 01	YELLOW 03	

Functional T-shirt made of 50% recycled polyester/50% polyester, waffle interlock, Control-Dry | Rounded neck with matching concealed seams | Panels on the sleeves | Matching overlock seams on the armholes and on the sleeve inserts | ECO logo on the sleeves (cannot be removed) | Tear-out label in the neckline | Individual packaging made of recycled material





SOL'S  
the fair spirit



**L542** | 01180 **Men's Sports Polo Shirt Performer**

100% Polyester  
S, M, L, XL, XXL, 3XL  
180 g/m<sup>2</sup>

SOL'S

APPLE GREEN	AQUA	BLACK	FRENCH NAVY
KELLY GREEN	NEON CORAL	PURE GREY	RED
ROYAL BLUE	WHITE		

Short sleeves | Front placket with 3 buttons | Contrasting details on button placket and side seams in white (Contrast colour Black = Royal, White = Navy) | Suitable for sublimation

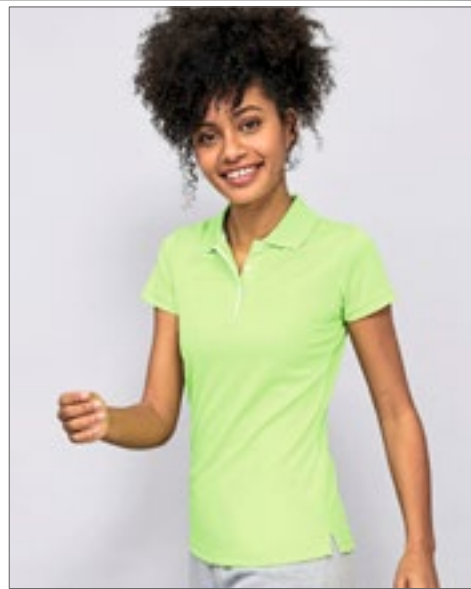

SOL'S  
the fair spirit



**L544** | 01179 **Women's Sports Polo Shirt Performer**

100% Polyester  
S, M, L, XL, XXL  
180 g/m<sup>2</sup>

SOL'S

APPLE GREEN	AQUA	BLACK	FRENCH NAVY
KELLY GREEN	NEON CORAL	PURE GREY	RED
ROYAL BLUE	WHITE		

Short sleeves | Front placket with 3 buttons | Contrasting details on button placket and side seams in white (Contrast colour Black = Royal, White = Navy) | Suitable for sublimation



TEE JAYS



**TJ7200** | 7200 **Men's Luxury Sport Polo**

100% Polyester  
S, M, L, XL, XXL, 3XL  
150 g/m<sup>2</sup>

Tee Jays

BLACK	DARK GREY (SOLID)	ELECTRIC BLUE	NAVY
WHITE			

Shaped fit | Self-fabric fused collar | Clean finished placket | Anthracite contrast buttons | Moist wicking finish | Buttons with „Tee Jays“- Branding



TEE JAYS



**TJ7201** | 7201 **Women's Luxury Sport Polo**

100% Polyester  
S, M, L, XL, XXL, 3XL  
150 g/m<sup>2</sup>

Tee Jays

BLACK	DARK GREY (SOLID)	ELECTRIC BLUE	NAVY
WHITE			

Shaped fit | Self-fabric fused collar | Clean finished placket | Anthracite contrast buttons | Moist wicking finish | Buttons with „Tee Jays“- Branding





**Tee Jays**



**TJ7100** | 7100 **Men's Performance Polo**

100% Polyester  
S, M, L, XL, XXL, 3XL  
150 g/m<sup>2</sup> Tee Jays

BLACK | DARK GREY (SOLID) | WHITE

Clean finished placket | Bird eye knit fabric | Flat knit collar | Tailored fit | Functional Micropolyester | Buttons with „Tee Jays“- Branding



**JustCool**  
AWDis



**JC041** | JC041 **SuperCool Performance Polo**

100% Polyester  
S, M, L, XL, XXL  
170 g/m<sup>2</sup> Just Cool

ARCTIC WHITE | FIRE RED | FRENCH NAVY | JET BLACK

ROYAL BLUE

Set in sleeve design with 3 button placket | Self coloured buttons | Half moon yoke | Self fabric side panels | Drop tail with side vents for extra comfort | Enhanced SuperCool fabric with superior wicking properties and anti-bacterial finish | Self fabric sapphire blue taped back neck | Twin needle stitching detail | Self fabric collar and cuffs | Simple tear off label makes it perfect for rebranding | Flat knit rib collar | Anti-UV UPF >30



**JustCool**  
AWDis



**JC044** | JC044 **Cool Stand Collar Sports Polo**

100% Polyester  
S, M, L, XL, XXL  
140 g/m<sup>2</sup> Just Cool

ARCTIC WHITE/JET BLACK | FIRE RED/JET BLACK | FRENCH NAVY/ARCTIC WHITE  
JET BLACK/ARCTIC WHITE | JET BLACK/FIRE RED | SAPPHIRE BLUE/ARCTIC WHITE

AWDis' own lightweight Neoteric<sup>TM</sup> textured fabric | Set in sleeves | Contrast stand collar | Active fit | Scooped hem at back | Wicking quick dry fabric | Contrast cuff Detail | UPF 40+ UV protection | 2- button placket detail



**KUSTOM KIT.**



**K475** | KK475 **Classic Fit Track Polo**

65% Polyester / 35% Cotton  
XXS, XS, S, M, L, XL, XXL, 3XL  
200 g/m<sup>2</sup> Kustom Kit

XXS, XS, S, M, L, XL, XXL, 3XL  
BLACK/GOLD/WHITE | BLACK/GREY (SOLID)/WHITE | BLACK/LIME/WHITE  
BLACK/ORANGE/WHITE | BLACK/RED/WHITE | BLACK/ROYAL/WHITE  
NAVY/LIGHT BLUE/WHITE

S, M, L, XL, XXL, 3XL  
BLACK/PURPLE/WHITE | BLACK/YELLOW/WHITE | NAVY/MID YELLOW/WHITE  
NAVY/RED/WHITE | NAVY/ROYAL/WHITE | NAVY/TURQUOISE/WHITE  
ORANGE/GRAPHITE (SOLID)/WHITE | RED/BLACK/WHITE

Spare button | Taped back neck | Open sleeves | Slanted placket | Half moon yoke | Side vents | Worldwide Responsible Accredited Production (WRAP) certified production



KUSTOM KIT.



**K730** | KK730 **Women's Classic Fit Proactive Sleeveless Polo**

100% Cotton  
34 (XS/8), 36 (S/10), 38 (M/12), 40 (L/14), 42 (XL/16), 44 (XXL/18), 46 (3XL/20)  
210 g/m<sup>2</sup>

Kustom Kit



Spare button | Taped back neck | Slanted placket | Side vents



**K611** | KK611 **Classic Fit Monaco Polo Shirt**

100% Cotton  
S, M, L, XL, XXL  
210 g/m<sup>2</sup>

Formula Racing



Spare button | Taped back neck | Open sleeves | Slanted placket | Side vents



**E4520** | 4520 **Men's Functional Contrast Polo**

55% Cotton / 45% Polyester  
S, M, L, XL, XXL, 3XL  
160 g/m<sup>2</sup>

Promodoro



Button panel with 3 tone-in-tone buttons | Spare button | Side slit | Sleeve cuffs with piping | Contrasting side panel | Transpiration-absorbing | CoolDry gear | Colour white is suitable for sublimation printing | Piqué-look | 55% combed cotton / 45% polyester



**E4525** | 4525 **Women's Functional Contrast Polo**

55% Cotton / 45% Polyester  
XS, S, M, L, XL, XXL  
160 g/m<sup>2</sup>

Promodoro



Button panel with 3 tone-in-tone buttons | Spare button | Side slit | Sleeve cuffs with piping | Contrasting side panel | Transpiration-absorbing | CoolDry gear | Colour white is suitable for sublimation printing | Piqué-look | Slightly fitted | 55% combed cotton / 45% polyester



**K186** | KK186 **Classic Fit Sebring Shirt**

85% Cotton / 15% Polyester  
S, M, L, XL, XXL  
125 g/m<sup>2</sup>

Formula Racing



Back yoke | Two spare buttons | Button-down collar | Straight hem | Side vents | Internal chest pocket





**JH006** | JH006 **Sports Polyester Hoodie**

100% Polyester  
**S, M, L, XL, XXL, 3XL**  
 200 g/m<sup>2</sup> Just Hoods

ARCTIC WHITE	BLUE MELANGE	BURGUNDY	FIRE RED
GREY MELANGE	JET BLACK	OXFORD NAVY	ROYAL BLUE
STEEL GREY (SOLID)			

Sporty fit | Twin needle stitching detail | Self-coloured round drawcords | 3-panel double fabric hood | Brushed inner fleece | Simple tear-out label | Kangaroo pouch pocket | Self fabric cuffs and hem



**JH006K** | JH006J **Kids' Sports Polyester Hoodie**

100% Polyester  
**3/4 (XS), 5/6 (S), 7/8 (M), 9/11 (L), 12/13 (XL) years**  
 200 g/m<sup>2</sup> Just Hoods

JET BLACK	OXFORD NAVY	ROYAL BLUE
-----------	-------------	------------

Sporty fit | Twin needle stitching Detail | Three panel double fabric Hood | Kangaroo pouch pocket | Straight hem | Self fabric cuffs and hem | Brushed inner fleece | Tear out label



**TJ5600** | 5600 **Men's Performance Hoodie**

100% Polyester  
**S, M, L, XL, XXL, 3XL**  
 290 g/m<sup>2</sup> Tee Jays

BLACK	DARK GREY MELANGE	DEEP NAVY
-------	-------------------	-----------

Fashion fit | Adjustable hood | Large front pocket | Self-fabric cuff and hem | Unbrushed



**JC061** | JC061 **Cool Retro Track Zodie**

100% Polyester  
**S, M, L, XL, XXL**  
 220 g/m<sup>2</sup> Just Cool

FIRE RED/ARCTIC WHITE	FRENCH NAVY/SPORTS GREY
JET BLACK/FIRE RED	

Modern contrast panelling – top yoke, sleeves and hood are one colour, and bottom half of body, cuffs, hem, draw cords and hood mesh are contrast colour | Relaxed sports fit | Maximum print area front and back | Mesh lined hood with drawcords | Set in sleeves | Ribbed hem and cuffs | Zip at centre front | Front body pockets with contrast jet | Simple tear off label makes it perfect for rebranding



**BU8670** | 8670 **Men's Performance Raglan Pullover**

100% Polyester  
**S, M, L, XL, XXL, 3XL**  
 204 g/m<sup>2</sup> Burnside

BLACK	BLACK/HEATHER CHARCOAL
HEATHER CHARCOAL	HEATHER NAVY/HEATHER CHARCOAL

Raglan sleeves | Front pouch pockets | Overlock stitching detail | Hem bottom & cuffs | Black draw cord



**RT245M** | S245M **Men's Microfleece Hoodi**  
 100% Polyester  
**S, M, L, XL, XXL, 3XL**  
 180g/m<sup>2</sup> SPIRO  
 MARL GREY/BLACK

Super stretch fabric hood & hems | Soft bound cuff, hem & hood | Full zip with chin guard | Anatomically curved fit | Double thickness hood | Top stitch detail | Stand-up collar | Side pockets | Integral hood | Quick dry | Breathable



**RT245F** | S245F **Women's Microfleece Hoodi**  
 100% Polyester  
**XS, S, M, L, XL, XXL**  
 180g/m<sup>2</sup> SPIRO  
 MARL GREY/BLACK

Super stretch fabric hood & hems | Soft bound cuff, hem & hood | Full zip with chin guard | Anatomically curved fit | Double thickness hood | Top stitch detail | Stand-up collar | Side pockets | Integral hood | Quick dry | Breathable



**JH066** | JH066 **Sports Polyester Zoodie**  
 100% Polyester  
**S, M, L, XL, XXL, 3XL**  
 200 g/m<sup>2</sup> Just Hoods

FIRE RED/JET BLACK	JET BLACK/ARCTIC WHITE
JET BLACK/FIRE RED	OXFORD NAVY/ARCTIC WHITE
ROYAL BLUE/JET BLACK	STEEL GREY (SOLID)/JET BLACK

Sporty fit | Full zip hoodie with contrast plastic zip | Twin needle stitching detail | Raglan sleeves with contrast panel | Contrast drawcords | Three-panel hood with contrast inner | Brushed inner fleece | Simple tear-out label | Split kangaroo pouch pocket



**RT175F** | S175F **Women's 3 Layer Softshell Jacket**  
 Outer + Inner: 100% Polyester, Mid-Layer: 100% Polyurethane  
**XS (8/34), S (10/36), M (12/38), L (14/40), XL (16/42)**  
 240 g/m<sup>2</sup> SPIRO

Fabric: 3 Layer Bonded Soft Shell Fabric | Outer: 100% Polyester Pongee 300T | Mid Layer: Waterproof TPU Membrane | Inner: 100%polyester 190g single jersey | Waterproof (5000mm), Breathable (2000mvp) and windproof | 2 lined zip closing side pockets | 2 side zip closing ventilation pockets | Wind protect longer back panel | Easy open Spiro zip pullers | Quick drying

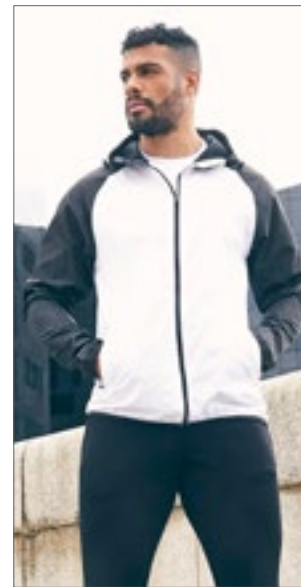

**JC062** | JC062 **Unisex Cool Contrast Windshield Jacket**  
 100% Polyester  
**XS, S, M, L, XL, XXL**  
 70 g/m<sup>2</sup> Just Cool

ARCTIC WHITE/JET BLACK	ELECTRIC YELLOW/JET BLACK
FIRE RED/JET BLACK	

Lightweight | Unisex | Shower resistant | Wind resistant | Reflective detail at centre front and Hood | Zipped pockets at front | Scoop back for added protection | Binding at cuffs and hem | Raglan sleeves | Attached adjustable hood





**JAMES & NICHOLSON**



JN764 | JN764

**Men's Stretchfleece Jacket**

92% Polyester / 8% Elastane

S, M, L, XL, XXL, 3XL

200 g/m<sup>2</sup>

James+Nicholson

BLACK/SILVER (SOLID)	COBALT/NAVY
LIGHT RED/CHILI	NAVY/COBALT
SPRING GREEN/GREEN	

Bi-elastic slim-fit jacket in casual look | Very soft, warm and breathable fabric- easy-care | Smooth on the outside, roughened inside | Full-length, concealed zip with chin protection | Stand-Up collar | Flat lock stitch seams | Two side inset pockets with zip | Thumb loop



**JAMES & NICHOLSON**



JN763 | JN763

**Ladies' Stretchfleece Jacket**

92% Polyester / 8% Elastane

S, M, L, XL, XXL

200 g/m<sup>2</sup>

James+Nicholson

BLACK/SILVER (SOLID)	COBALT/NAVY
LIGHT RED/CHILI	NAVY/COBALT
PINK/FUCHSIA	SPRING GREEN/GREEN

Bi-elastic slim-fit jacket in casual look | Very soft, warm and breathable fabric- easy-care | Smooth on the outside, roughened inside | Full-length, concealed zip with chin protection | Stand-Up collar | Flat lock stitch seams | Two side inset pockets with zip | Thumb loop | Shaped Fit



**BEST SELLER**

**TEE JAYS**



TJ9510 | 9510

**Men's Lightweight Performance Softshell Jacket**

95% Polyester / 5% Elastane

S, M, L, XL, XXL, 3XL, 4XL, 5XL

260 g/m<sup>2</sup>

Tee Jays

BLACK		
S, M, L, XL, XXL, 3XL, 4XL, 5XL		

Shaped fit | Bonded waterproof sleeve pocket | 2 large front pockets | Adjustable hem



**TEE JAYS**



TJ5602 | 5602

**Men's Performance Zip Sweat**

100% Polyester

S, M, L, XL, XXL, 3XL

290 g/m<sup>2</sup>

Tee Jays

BLACK	DARK GREY MELANGE	DEEP NAVY
-------	-------------------	-----------

Shaped fit | 2 front pockets with Zipper | SBS Zippers | Self fabric cuff | Unbrushed



**TEE JAYS**



TJ5603 | 5603

**Women's Performance Zip Sweat**

100% Polyester

S, M, L, XL, XXL

290 g/m<sup>2</sup>

Tee Jays

BLACK	DARK GREY MELANGE	DEEP NAVY
-------	-------------------	-----------

Shaped fit | 2 front pockets with Zipper | SBS Zippers | Self fabric cuff | Unbrushed



**BEST SELLER**

**TEE JAYS**



TJ9511 | 9511

**Women's Lightweight Performance Softshell Jacket**

95% Polyester / 5% Elastane

S, M, L, XL, XXL, 3XL

260 g/m<sup>2</sup>

Tee Jays

BLACK	GREY MELANGE	NAVY
SKY DIVER		

Shaped fit | Bonded waterproof sleeve pocket | 2 large front pockets | Adjustable hem



**JHK**  
T-SHIRT



**JHK481** | SWSHORTSM **Men's Sweat Shorts**

65% Polyester / 35% Cotton (Grey Melange: 61% Cotton / 31% Polyester / 8% Viscose)

**S, M, L, XL**

290 g/m<sup>2</sup>

JHK



Shorts with elastic waistband | Front pockets with marked seams | Back pocket



KUSTOM KIT.



**K922** | KK922 **Slim Fit Sweat Short**

65% Polyester / 35% Cotton

**XS, S, M, L, XL, XXL**

250 g/m<sup>2</sup>

Kustom Kit



1x1 rib elasticated waistband with flatlock edge | Self colour flat cord tie | Brushed metal eyelets | Two side pockets with jersey pocket bags | Back patch pocket to right side as worn | Twin needle stitched hem | Kustom Kit® tear out label to waist | Back pocket | Looped back french terry jersey



**JustCool**  
AWDs



**JC082** | JC082 **Men's Cool Tapered Jogpant**

60% Cotton / 35% Polyester / 5% Elastane

**S, M, L, XL, XXL**

240 g/m<sup>2</sup>

Just Cool



Tapered fit | Two side zip pockets | Back self-fabric patch pockets | Zip fastening at ankles | Elasticated waistband with self-coloured outer drawcords | Simple tear off label makes it perfect for rebranding | UPF 40+ UV protection



# TEAM SPORT & TRAINING (TROUSERS)



KUSTOM KIT®



**K933** | KK933 **Slim Fit Sweat Pant**

65% Polyester / 35% Cotton  
XS, S, M, L, XL, XXL  
250 g/m<sup>2</sup>

Kustom Kit

BLACK | DARK GREY MARL | NAVY

Men's slim fit jog pant | 1 x1 rib elasticated waistband with flatlock edge | Self-colour flat cord tie with brushed metal finals threaded through the waistband | Brushed metal eyelets | Two side pockets with jersey pocket bags | Back patch pocket to right side as worn | Double layer 1x1 ribbed ankle cuffs with flatlocked seam detail | Kustom Kit® tear out label to waist



BEST SELLER

BURNSIDE®



**BU8801** | B8801 **Joggers**

100% Polyester  
S, M, L, XL, XXL, 3XL  
204 g/m<sup>2</sup>

Burnside

BLACK | HEATHER CHARCOAL | HEATHER GREY | HEATHER NAVY

Elastic waistband | Black drawcord closure | Faux fly | Side zipper pockets | Back pocket | Knee piping | Hem cuffs



JustCool  
AWD<sup>is</sup>



**JC081** | JC081 **Men's Cool Track Pant**

100% Polyester  
S, M, L, XL, XXL  
125 g/m<sup>2</sup>

Just Cool

FRENCH NAVY | JET BLACK

Soft hand feel | Ideal for training and leisure activities | Elasticated waistband with inner drawcords | Fully lined | Two side zip pockets | Knee high side leg zips for easy dressing | Open hem style with adjustable self-fabric tab



TEE JAYS®



**TJ5606** | 5606 **Unisex Performance Jogging Pant**

100% Polyester  
XS, S, M, L, XL, XXL, 3XL  
290 g/m<sup>2</sup>

Tee Jays

BLACK

Fashion fit | 2 pockets with Zipper | Elastic waist band | SBS Zippers | Self fabric cuff | Unbrushed



**BEST SELLER**

**BagBase**



**BG571** | BG571 **Teamwear Backpack**

100% Polyester  
32 x 45 x 23 cm

BagBase

BLACK/CLASSIC RED/WHITE	BLACK/GRAPHITE GREY/WHITE
BRIGHT ROYAL/BLACK/WHITE	CLASSIC RED/BLACK/WHITE
FRENCH NAVY/BRIGHT ROYAL/WHITE	FRENCH NAVY/CLASSIC RED/WHITE
FRENCH NAVY/FRENCH NAVY/WHITE	

600D / 420D Polyester combination | Padded adjustable shoulder straps | Padded back panel | Media pocket & headphone port | Enhanced visibility reflective piping | Water bottle pocket | Internal mesh pocket | Zippered side pockets | Zippered front pocket | Grab handle | Capacity: 21 litres | Delivery without content / decoration



**BagBase**



**BG572** | BG572 **Teamwear Holdall**

100% Polyester  
64 x 35 x 31 cm

BagBase

BLACK/CLASSIC RED/WHITE	BLACK/GRAPHITE GREY/WHITE
BRIGHT ROYAL/BLACK/WHITE	CLASSIC RED/BLACK/WHITE
FRENCH NAVY/BRIGHT ROYAL/WHITE	FRENCH NAVY/CLASSIC RED/WHITE
FRENCH NAVY/FRENCH NAVY/WHITE	

600D / 420D Polyester Combination | Zippered end pockets | Large main compartment | Enhanced-Viz piping | Capacity: 54 litres | Detachable adjustable shoulder strap with pad | Padded hand grip | Internal baseboard | Protective base feet | Delivery without content / decoration



**BagBase**



**BG576** | BG576 **Hardbase Sports Backpack**

100% Polyester  
32 x 45 x 18 cm

BagBase

BLACK/BLACK
-------------

600D Polyester | TearAway label for ease of rebranding | Front pocket designed for easy decoration | Dual compartment design | Structured, ventilated base compartment | Wipe clean interior | External mesh pocket | Internal mesh pockets | Padded adjustable mesh shoulder straps | Grab handle | Capacity: approx. 23 litres | Delivery without content / decoration



**HALFAR**  
Starke Taschen.



**HF15023** | 1815023 **Backpack Team**

Polyester  
32 x 48 x 17,5 cm

Halfar

BLACK	NAVY	RED
ROYAL BLUE		

Classic all-rounder for leisure time | Large main compartment with 2-way Zipper | Flat pouch | Volume expansion | 2-way zipper front pocket | Bottom pocket with retractable mesh | Elastic mesh side pockets | Two handles | Carrying strap | Adjustable sternum strap | Padded, length-adjustable carrying system | Contents/decorations not included



**HALFAR**  
Starke Taschen.



**HF15022** | 1815022 **Sports Bag Team**

Polyester  
55 x 36 x 30 cm

Halfar

BLACK	NAVY	RED
ROYAL BLUE		

Classic sports and leisure bag with sturdy bottom tray that can be filled separately | Large main compartment with 2-way Zipper | Firm bottom with base feet | Zipped inside pocket | 2 side zip pockets | Carrying handles with handle cuff | Removable, length adjustable shoulder strap with shoulder pad | Contents/decorations not included



**BagBase**



**BG578** | BG578 **Hardbase Sports Holdall**

100% Polyester  
52 x 29 x 40 cm

BagBase

BLACK/BLACK
-------------

600D Polyester | TearAway label for ease of rebranding | Front pocket designed for easy decoration | Dual compartment design | Structured, ventilated base compartment | Wipe clean interior | External mesh pocket | Internal valuables pocket | Internal mesh pockets | Detachable adjustable shoulder strap with pad | Padded handle | Capacity: approx. 50 litres | Delivery without content / decoration



# TEAM SPORT & TRAINING (BAGS & BACKPACKS)



QUADRA®



**QS255** | QS255 **Pro Team Backpack**

100% Polyester  
30 x 43 x 20 cm

Quadra

BLACK/LIGHT GREY	BRIGHT ROYAL/BLACK/WHITE	CLASSIC RED/BLACK/WHITE
FRENCH NAVY/BLACK/WHITE	GRAPHITE GREY/BLACK/WHITE	

600D/420D Polyester Combination | Wet pocket / match ball pocket | Zippered side pocket | Elasticated mesh side pocket | Water bottle pocket | Plush lined media pocket | Headphone port | Padded adjustable shoulder straps | Padded back panel | Grab handle | Capacity: approx. 17 litres | Delivery without content / decoration



QUADRA®



**QS285** | QS285 **Pro Team Hardbase Holdall**

100% Polyester  
44 x 39 x 27 cm

Quadra

BLACK/LIGHT GREY	FRENCH NAVY/BLACK/WHITE
------------------	-------------------------

600D/420D Polyester Combination | Capacity: approx. 40 litres | Dual compartment design | Designed to fit most lockers | Structured, ventilated base compartment | Front pocket designed for easy decoration | Zippered end pockets | Internal valuables pocket | Internal mesh pockets | Detachable adjustable shoulder strap with pad | Padded hand grip | Protective base feet | Delivery without content / decoration



QUADRA®



**QS277** | QS277 **Pro Team Locker Bag**

100% Polyester  
48 x 30 x 27 cm

Quadra

BLACK/LIGHT GREY	BRIGHT ROYAL/BLACK/WHITE	FRENCH NAVY/BLACK/WHITE
CLASSIC RED/BLACK/WHITE	FUCHSIA/BLACK/LIGHT GREY	GRAPHITE GREY/BLACK/WHITE

600D/420D Polyester Combination | Detachable adjustable shoulder strap with pad | Shoe tunnel/wet pocket | Internal valuables pocket | Front pocket for easy decoration | Elasticated bottle loops | Zippered end pockets | Internal mesh pockets | Padded hand grip | Capacity: 30 litres | Delivery without content / decoration



QUADRA®



**QS270** | QS270 **Pro Team Holdall**

100% Polyester  
62 x 32 x 30 cm

Quadra

BLACK/LIGHT GREY	BRIGHT ROYAL/BLACK/WHITE	FRENCH NAVY/BLACK/WHITE
CLASSIC RED/BLACK/WHITE	GRAPHITE GREY/BLACK/WHITE	

600D/420D Polyester Combination | Detachable adjustable shoulder strap with pad | Shoe tunnel/wet pocket | Internal valuables pocket | Elasticated bottle loops | Zippered end pockets | Internal mesh pockets | Padded hand grip | Capacity: 55 litres | Delivery without content / decoration



QUADRA®



**QS288** | QS288 **Pro Team Jumbo Kit Bag**

100% Polyester  
85 x 38 x 35 cm

Quadra

BLACK/LIGHT GREY	FRENCH NAVY/BLACK/WHITE
------------------	-------------------------

600D/420D Polyester Combination | Capacity: approx. 115 litres | Large main compartment | Front pocket designed for easy decoration | Two large end pockets | Internal valuables pocket | Internal mesh pockets | Water bottle holder | Detachable adjustable shoulder strap with pad | Padded hand grip | Internal baseboard | Protective base feet | Delivery without content / decoration



**QD76** | QD76  
**Teamwear Shoe Bag**  
 100% Polyester  
 35 x 16 x 18 cm

Quadra

BLACK	BRIGHT ROYAL/BLACK/WHITE	CLASSIC RED/BLACK/WHITE
FRENCH NAVY		

420D Polyester | Webbing carrying handle, wipe clean interior | Capacity: 9 litres  
 | Rip-strip™ closure | Delivery without content / decoration



**QS77** | QS77  
**Teamwear Locker Bag**  
 100% Polyester  
 47 x 30 x 27 cm

Quadra

BLACK/FUCHSIA	BLACK/LIGHT GREY	BLACK/LIME GREEN
BLACK/YELLOW	BRIGHT ROYAL/BLACK/WHITE	CLASSIC PINK/GRAPHITE GREY/WHITE
CLASSIC RED/BLACK/WHITE	FRENCH NAVY/LIGHT GREY	SKY BLUE/FRENCH NAVY/WHITE

600D / 420D Polyester Combination | Compact size to fit most lockers | Detachable adjustable shoulder strap with pad | End pockets, one with mesh ventilation panel | Internal baseboard | Padded hand grip | Protective base feet | Capacity: 30 litres | Delivery without content / decoration



**QS70** | QS70  
**Teamwear Holdall**  
 100% Polyester  
 62 x 30 x 30 cm

Quadra

BLACK/GRAPHITE GREY	BRIGHT ROYAL/BLACK/WHITE	BRIGHT ROYAL/FRENCH NAVY/WHITE
CLASSIC RED/BLACK	CLASSIC RED/BLACK/WHITE	FRENCH NAVY/PUTTY
GRAPHITE GREY/BLACK		

600D / 420D Polyester Combination | Detachable adjustable shoulder strap with pad | 2 large end pockets | Protective base feet | Internal baseboard | Padded hand grip | Capacity: 55 litres | Delivery without content / decoration



**QS88** | QS88  
**Teamwear Jumbo Kit Bag**  
 100% Polyester  
 85 x 38 x 35 cm

Quadra

BLACK/LIGHT GREY	CLASSIC RED/BLACK/WHITE	FRENCH NAVY/LIGHT GREY
------------------	-------------------------	------------------------

600D / 420D Polyester Combination | Detachable adjustable shoulder strap with pad | Heavy duty handles | Rugged construction, protective base feet | Concealed name card holder | 2 large end pockets | Internal baseboard | Padded hand grip | Capacity: 110 litres | Delivery without content / decoration



# 2

## FITNESS

<u>Fitness Concepts</u>	<u>53-69</u>
<u>T-Shirts</u>	<u>70-83</u>
<u>Sweats &amp; Jackets</u>	<u>84-87</u>
<u>Trousers</u>	<u>88-90</u>
<u>Bags</u>	<u>91</u>





**TL302** | TL302 **Ladies' Seamless Fade Out Vest**

60% Nylon / 32% Polyester / 8% Elastane  
**XXS/XS, S/M, L/XL**  
 265 g/m<sup>2</sup>

Tombo

**DARK GREY - LIGHT GREY MARL** **PURPLE - LIGHT GREY MARL**

Fitted, high-stretch vest with round neckline and wide racer back | Self-fabric binding at neck and armholes | Blind stitch at hem | Seamless knit construction for comfort | Tubular Single Jersey fabric with fade out/ ombre colouring | Tombo tear-out label



**TL303** | TL303 **Ladies' Seamless Strappy Vest**

60% Nylon / 32% Polyester / 8% Elastane  
**XXS/XS, S/M, L/XL**  
 265 g/m<sup>2</sup>

Tombo

**BLUE MARL** **DARK GREY MARL**

Fitted, high-stretch vest in melange fabric | Seamless knit for comfort | Round neckline at front | Spaghetti straps with crossover detail at back | Self-fabric binding at neck with twin needle stitching | Blind stitching at hem | Tombo tear-out label



**TL304** | TL304 **Ladies' Seamless Fade Out Long Sleeved Top**

60% Nylon / 32% Polyester / 8% Elastane  
**XXS/XS, S/M, L/XL**  
 265 g/m<sup>2</sup>

Tombo

**DARK GREY - LIGHT GREY MARL** **PURPLE - LIGHT GREY MARL**

Fitted, high-stretch long sleeved top with round neckline | Seamless knit construction for comfort | Self-fabric binding at neck | Raglan sleeve with flatlock stitching | Tubular single jersey fabric with fade out/ ombre colouring | Blind stitch at hem | Thumbholes at inner cuffs | Tombo tear-out label



**TL305** | TL305 **Ladies' Seamless Hoodie**

57% Nylon / 43% Polyester  
**XXS/XS, S/M, L/XL**  
 198 g/m<sup>2</sup>

Tombo

**BLUE MARL** **DARK GREY MARL**

Fitted, high-stretch hoodie in melange fabric | Seamless knit for comfort | Raglan seams with flatlock stitching | Fitted hood with self-fabric binding around edge | Thumb holes at inner cuffs | Blind-stitched cuff and hem | Textured knit detail at side body | Tombo tear-out label





**NEW**  
COLOUR

**TL696** | TL696 **Ladies' Seamless Crop Top**

60% Nylon / 32% Polyester / 8% Elastane (Black: 92% Nylon / 8% Elastane)  
XS, S, M, L  
265 g/m<sup>2</sup>

Tombo



Seamless bra with removable padded cups and racer back | Self-fabric mesh inserts on front straps, V insert on front and on racer back panel | Self-fabric binding around neck, armholes and back | Tombo tear-out label

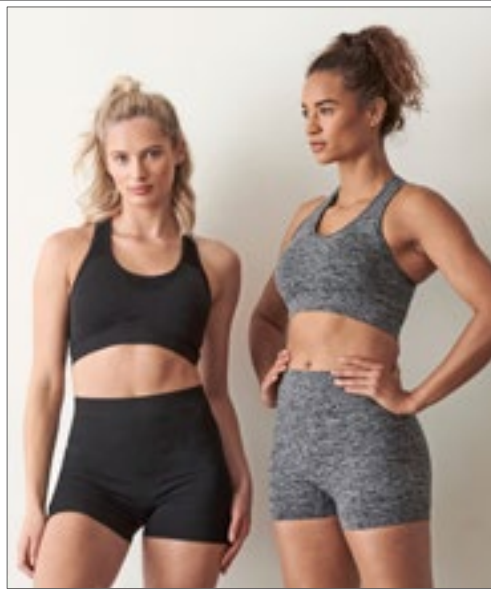

**TL301** | TL301 **Ladies' Seamless Shorts**

60% Nylon / 32% Polyester / 8% Elastane  
XXS/XS, S/M, L/XL  
265 g/m<sup>2</sup>

Tombo



Fitted, high-waisted stretch shorts in melange fabric | Seamless knit for comfort | Blind stitching at hems and grown-on waistband | Tombo tear-out label



**TL306** | TL306 **Ladies' Seamless Cropped Leggings**

60% Nylon / 32% Polyester / 8% Elastane  
XXS/XS, S/M, L/XL  
265 g/m<sup>2</sup>

Tombo



Tubular | Single Jersey | Fitted, high-waisted 3/4 length stretch leggings | In solid marl fabric | Seamless knit for comfort | Blind stitching at hems and grown-on waistband | Tombo tear-out label



**NEW**  
COLOUR

**TL300** | TL300 **Ladies' Seamless Fade Out Leggings**

60% Nylon / 32% Polyester / 8% Elastane  
XXS/XS, S/M, L/XL  
265 g/m<sup>2</sup>

Tombo



Fitted, high-stretch leggings with grown-on waistband | Seamless knit for comfort | Tubular single jersey fabric with fade out/ ombre colouring | Blind stitch at hems | Tombo tear-out label

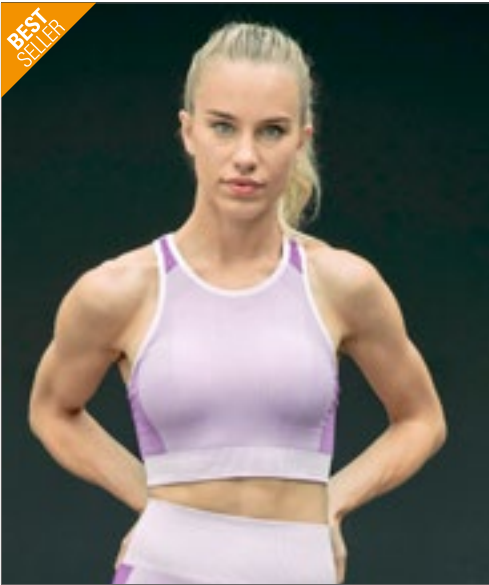

BEST SELLER



**TL351** | TL351 **Ladies' Seamless Panelled Crop Top**  
 71% Polyamide / 22% Polyester / 7% Elastane (Light Pink/Purple: 79% Polyamide / 14% Polyester / 7% Elastane)  
**XXS/XS, S/M, L/XL, XXL/3XL**  
 280 g/m<sup>2</sup> Tombo

BRIGHT BLUE/NAVY | LIGHT GREY/BLACK | LIGHT PINK/PURPLE

Tubular | Single Jersey | Removable padded cups and racer back multi-strap detailing | Low impact support | Seamless knit for comfort | Binding around armholes, neckline and racer-back detail of straps | Tombo tear-out label

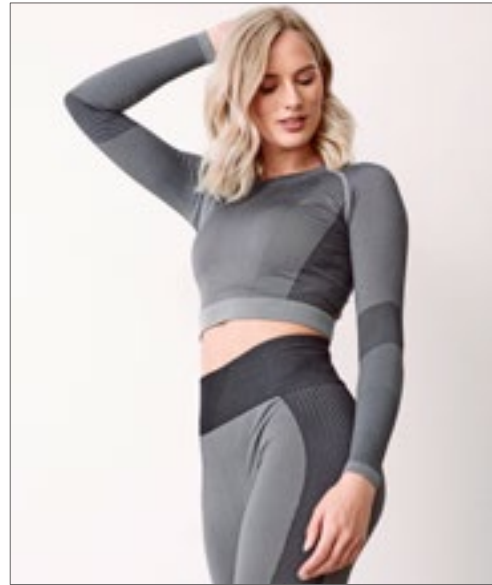

**TL352** | TL352 **Ladies' Seamless Panelled Long Sleeve Crop Top**  
 68% Polyamide / 26% Polyester / 6% Elastane (Light Pink/Purple: 76% Polyamide / 19% Polyester / 5% Elastane)  
**XXS/XS, S/M, L/XL, XXL/3XL**  
 280 g/m<sup>2</sup> Tombo

BRIGHT BLUE/NAVY | LIGHT GREY/BLACK | LIGHT PINK/PURPLE

Tubular | Single Jersey | Fitted long sleeved crop top with seamless knit for comfort | Raglan sleeve | Self fabric binding at neckline | Multi-colour panelled and knitted between each colour | Tombo tear-out label



**STRETCH**

**Label**



**TL350** | TL350 **Ladies' Seamless Panelled Leggings**  
 63% Polyamide / 32% Polyester / 5% Elastane (Light Pink/Purple: 78% Polyamide / 17% Polyester / 5% Elastane)  
**XXS/XS, S/M, L/XL, XXL/3XL**  
 280 g/m<sup>2</sup> Tombo

BRIGHT BLUE/NAVY | LIGHT GREY/BLACK | LIGHT PINK/PURPLE

Tubular | Single Jersey | Multi-colour seamless panelled legging knitted between each colour | High waisted | Grown-on waistband | Seamless knit for comfort | Tombo tear-out label



**TL370** | TL370 **Core Pocket Legging**

86% Polyester / 14% Elastane  
XXS/XS, S/M, L/XL, XXL/3XL  
260 g/m<sup>2</sup>

Tombo

BLACK	CHARCOAL GREY	DEEP BURGUNDY	HOT CORAL
NAVY	OLIVE GREEN	TURQUOISE BLUE	

High waisted leggings | Full length | Deep waistband | Phone pocket in side seam | Tear-out label



**TL372** | TL372 **Core Pocket Short**

86% Polyester / 14% Elastane  
XXS/XS, S/M, L/XL, XXL/3XL  
260 g/m<sup>2</sup>

Tombo

BLACK	DEEP BURGUNDY	HOT CORAL	OLIVE GREEN
TURQUOISE BLUE			

Interlock | High Waisted | No CF seam | Self fabric elasticated waistband | Twin needle stitching at hem | All over stretch | Side seams | Side Pocket | Tear-out label



**TL371** | TL371 **Medium Impact Core Bra**

86% Polyester / 14% Elastane  
XXS, XS, S, M, L, XL, XXL  
260 g/m<sup>2</sup>

Tombo

BLACK	CHARCOAL GREY	DEEP BURGUNDY
HOT CORAL	NAVY	OLIVE GREEN
TURQUOISE BLUE		

Medium support sports bra | Round neckline | Cross over elastic back strap detail | Adjustable sliders on straps | Elastic waistband | Bra clasp fastening | Permanent cup insert | Tear-out label





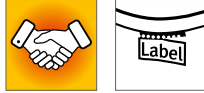

**TL507** | TL507 **Ladies' Open Back Vest**  
 Body: 65% Polyester / 35% Viscose, Panels: 88% Polyester / 12% Elastane  
**XS, S, M, L, XL, XXL**  
 145 g/m<sup>2</sup> (Mesh: 90 g/m<sup>2</sup>) Tombo

**BLACK** **LIGHT GREY**

Soft-touch single jersey fabric | Self-fabric binding at neck and armholes | Wide racer back with forward-facing shoulder seams | Long mesh back with split up the middle, which can be worn open or tied up | Curved back section where split begins | Tombo tear-out label | Body: 145g/m<sup>2</sup>, Mesh: 90 g/m<sup>2</sup>

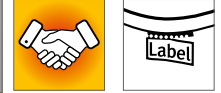
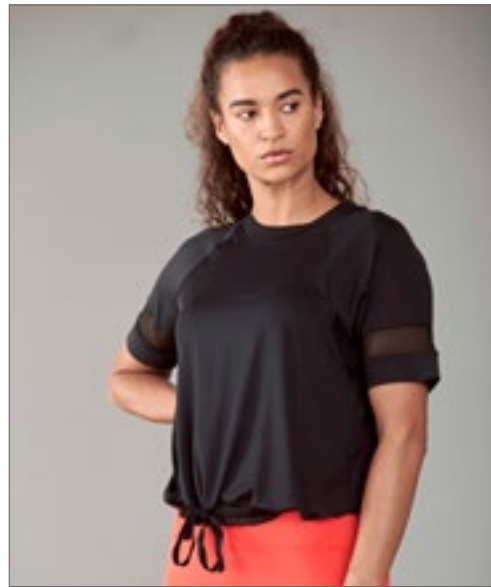

**TL526** | TL526 **Ladies' Over T**  
 90% Polyester / 10% Elastane  
**XS, S, M, L, XL, XXL**  
 150 g/m<sup>2</sup> Tombo

**BLACK**

Fashion over top | Drawcord hem | Tear out label | Mesh detail on back and sleeves | Rib neck



**BEST SELLER**

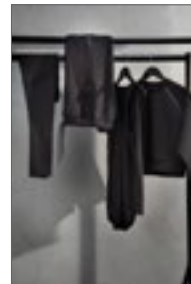

**TL672** | TL672 **Ladies' Panelled Legging**  
 87% Polyester / 13% Elastane  
**XS, S, M, L, XL, XXL**  
 280 g/m<sup>2</sup> Tombo

**BLACK**

Opaque, stretch fabric | Deep waistband with inner pocket | Squat-proof | Fine mesh panels on front and back thigh | Laser cut panels at lower calves, front and back | Tombo tear-out label



**JustCool**  
AWDB



JC019 | JC019

**Women's Cross Back Crop Top**

92% Polyester / 8% Elastane

**XS, S, M, L, XL**

210 g/m<sup>2</sup>

Just Cool

BLACK SLATE MELANGE GREY MELANGE JET BLACK  
OCEAN MELANGE

Polyester/ Elastane blended fabric | Cross-strap detail at back | Double layer front for extra support | Wicking quick dry fabric | Printable elastic at band | Scooped neckline



**JustCool**  
AWDB



JC078 | JC078

**Women's Cool Dynamic Leggings**

92% Polyester / 8% Elastane

**XS, S, M, L, XL**

210 g/m<sup>2</sup>

Just Cool

BLACK SLATE MELANGE GREY MELANGE  
OCEAN MELANGE/OCEAN

Polyester/ elastane blended fabric | Contrast Panels | Flat lock stitching for comfort | Active fit | Wicking quick dry fabric | Printable elastic at waist | Pockets in side panels



**JustCool**  
AWDB



JC039 | JC039

**Women's Long Sleeve Crop T**

92% Polyester / 8% Elastane

**XXS, XS, S, M, L, XL**

210 g/m<sup>2</sup>

Just Cool

**XXS, XS, S, M, L, XL**

JET BLACK

**XS, S, M, L, XL**

BLACK SLATE MELANGE GREY MELANGE

Blended Polyester | Raglan sleeves | Thumb-holes | Active fit | Wicking quick dry fabric | Printable elastic at hem | Long sleeves



**JustCool**  
AWDB



**STRETCH**

JC167 | JC167

**Women's Cool Seamless Legging**

92% Nylon / 8% Elastane

**XS, S, M, L, XL**

300 g/m<sup>2</sup>

Just Cool

INK BLUE

IRON GREY

JET BLACK

Tight fit for support | High waisted with wide waistband | Unique seamless design for added shape | Stretch fabric for ease of movement | Simple tear off label

JC166 | JC166

**Women's Cool Seamless Crop Top**

92% Nylon / 8% Elastane

**XS, S, M, L, XL**

300 g/m<sup>2</sup>

Just Cool

INK BLUE

IRON GREY

JET BLACK

Seamless construction | Racer back design | Scoop neckline | Pull on style | Wide under band for secure fit and long line | Self-fabric binding around neckline and armholes for a clean finish | Simple tear off label | Padded cups for support



**RT269F** | S269F **Fitness Seamless Compression Sports Bra Top**

52% Nylon / 40% Polyester / 8% Elastane  
XS/S, M/L, XL/XXL  
300 g/m<sup>2</sup>

SPIRO

BLACK/PHANTOM GREY | HOT CORAL/PHANTOM GREY

Deep plunge neckline | Double layered fabric | Quick Dri Treatment | Racer back support | 360° Seamless knit | Tag free, without Logo | Advanced circular knitting technology | Quick Dry treatment for superior moisture wicking | High elastic construction optimises manoeuvrability | Super-smooth, double-layer fabric delivers superior next-to-skin feel | A low support bra



**RT272F** | S272F **Fitness Stringer Back Marl Top**

Body: 90% Polyester / 10% Elastane, Panels: 100% Polyester  
XXS (6/32), XS (8/34), S (10/36), M (12/38), L (14/40), XL (16/42), XXL (18/44)  
160g/m<sup>2</sup>

SPIRO

PHANTOM GREY/LAVENDER | SPORT GREY MARL/HOT CORAL

Fitted waist | Breathable | Flat lock stitch seams | Neon contrast colours | Contrast fabric panels | Quick Dri treatment | Extremely lightweight



**RT271** | S271M **Men's Fitness Shiny Marl T-Shirt**

47% Nylon / 47% Polyester / 6% Elastane  
S, M, L, XL, XXL  
180 g/m<sup>2</sup>

SPIRO

OCEAN BLUE/PHANTOM GREY | PHANTOM GREY/OCEAN BLUE

Breathable | Flat lock stitch seams | Melange colours with contrast inside neck strap | Lightweight | Quick Dri treatment | Soft athletic quick dry fabric with high stretch



**RT271F** | S271F **Women's Fitness Shiny Marl T-Shirt**

88% Polyester / 12% Elastane (Ocean Blue/Phantom Grey, Lime Punch/Lavender):  
47% Nylon / 47% Polyester / 6% Elastane  
XXS (6/32), XS (8/34), S (10/36), M (12/38), L (14/40), XL (16/42), XXL (18/44)  
180 g/m<sup>2</sup>

SPIRO

HOT CORAL/LIME PUNCH | LAVENDER/LIME PUNCH | OCEAN BLUE/PHANTOM GREY  
PHANTOM GREY/LAVENDER | SPORT GREY/HOT CORAL

Fitted waist | Breathable | Flat lock stitch seams | Melange colours with contrast inside neck strap | Extremely lightweight | Quick Dri treatment | Soft athletic quick dry fabric with high stretch





**SPIRO FITNESS**



**RT270F | S270F Women's Fitness Tech Panel Marl T-Shirt**

Orange Marl: 88% Polyester / 12% Elastane, Grey Mist Marl: 92% Polyester / 8% Elastane, Phantom Grey: 47% Polyester / 47% Nylon / 6% Elastane, Lavender: 50% Nylon / 45% Polyester / 5% Elastane  
**XXS (6/32), XS (8/34), S (10/36), M (12/38), L (14/40), XL (16/42), XXL (18/44)**  
 180 g/m<sup>2</sup> SPIRO

**GREY MIST MARL/ORANGE MARL | ORANGE MARL/GREY MIST MARL | PHANTOM GREY/LAVENDER**

Fitted waist | Breathable and windproof | Flat lock stitch seams | Neon colours with contrast inside neck strap | Quick Dri treatment | Soft athletic fabric | Head-phone loop



**SPIRO FITNESS**

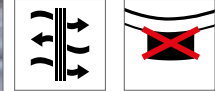

**RT273F | S273F Women's Fitness Capri Pant**

Black/Lavender: 92% Polyester / 8% Elastane, Sport Grey Marl/Hot Coral: 90% Polyester / 10% Elastane  
**XXS (6/32), XS (8/34), S (10/36), M (12/38), L (14/40), XL (16/42), XXL (18/44)**  
 230 g/m<sup>2</sup> SPIRO

**BLACK/LAVENDER | SPORT GREY MARL/HOT CORAL**

Flat lock stitch seams | Neon contrast colours | ¾ length | Extremely lightweight | Soft athletic fabric | Comfort fit | Quick Dri treatment



**SPIRO FITNESS**



**STRETCH**



**RT274F | S274F Women's Fitness Crop Top**

Hot Coral, Phantom Grey: 47% Nylon / 47% Polyester / 6% Elastane, Lavender: 50% Nylon / 45% Polyester / 5% Elastane, Sport Grey Marl: 88% Polyester / 12% Elastane  
**XXS (6/32), XS (8/34), S (10/36), M (12/38), L (14/40), XL (16/42), XXL (18/44)**  
 160 g/m<sup>2</sup> SPIRO

**HOT CORAL | LAVENDER | PHANTOM GREY | SPORT GREY MARL**

Breathable | Elasticised band | Flat lock stitch | String back | Marl fabric | Extremely lightweight | Quick Dri treatment

**RT275F | S275F Women's Fitness Trousers**

Black/Lavender: 92% Polyester / 8% Elastane, Sport Grey Marl/Hot Coral: 90% Polyester / 10% Elastane  
**XXS (6/32), XS (8/34), S (10/36), M (12/38), L (14/40), XL (16/42), XXL (18/44)**  
 230 g/m<sup>2</sup> SPIRO

**BLACK/LAVENDER | SPORT GREY MARL/HOT CORAL**

Flat lock stitch seams | Contrast colours inner waistband | Straight leg | Quick Dri treatment

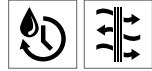

RT282F | S282F

**Women's Impact Softex® Crop Top**

88% Polyester / 12% Elastane  
 XXS (6/32), XS (8/34), S (10/36), M (12/38), L (14/40), XL (16/42),  
 XXL (18/44)  
 200 g/m<sup>2</sup> SPIRO

BLACK CLOUDY GREY

Breathable | Carbon brushed for peached softness | Full fit for comfort wear | Quick Dri Treatment | Flat lock stitch seams | Elasticised band | Ready to brand | Super soft quick dry fabric with HighTec stretch

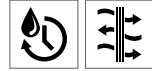

RT281F | S281F

**Women's Impact Softex® Top**

85% Polyester / 15% Elastane  
 XXS (6/32), XS (8/34), S (10/36), M (12/38), L (14/40), XL (16/42),  
 XXL (18/44)  
 160 g/m<sup>2</sup> SPIRO

BLACK CANDY CLOUDY GREY  
 PEPPERMINT SAPPHIRE WHITE

Breathable | Carbon brushed for peached softness | Full fit for comfort wear | Quick Dri Treatment | Ready to brand - tag free | Super soft quick dry fabric with HighTec stretch

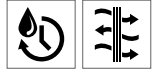

RT285F | S285F

**Women's Impact Softex® Tank Top**

85% Polyester / 15% Elastane  
 S (10/36), M (12/38), L (14/40)  
 160 g/m<sup>2</sup> SPIRO

BLACK SAPPHIRE

Breathable | Carbon brushed for peached softness | Loose fit for comfort wear | Quick Dri Treatment | Ready to brand | Super soft quick dry fabric with HighTec stretch

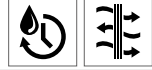

RT280F | S280F

**Women's Impact Softex® T-Shirt**

85% Polyester / 15% Elastane  
 XXS (6/32), XS (8/34), S (10/36), M (12/38), L (14/40), XL (16/42),  
 XXL (18/44)  
 160 g/m<sup>2</sup> SPIRO

BLACK CLOUDY GREY SAPPHIRE  
 TANGERINE WHITE

Breathable | Carbon brushed for peached softness | Full fit for comfort wear | Quick Dri Treatment | Ready to brand | Super soft quick dry fabric with HighTec stretch

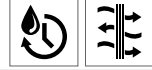

RT283F | S283F

**Women's Impact Softex® Shorts**

88% Polyester / 12% Elastane  
 XXS (6/32), XS (8/34), S (10/36), M (12/38), L (14/40), XL (16/42),  
 XXL (18/44)  
 200 g/m<sup>2</sup> SPIRO

BLACK CLOUDY GREY

Breathable | Elasticised band | Quick Dri Treatment | Carbon brushed for peached softness | Ready to brand | Super soft quick dry fabric with HighTec stretch

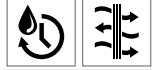
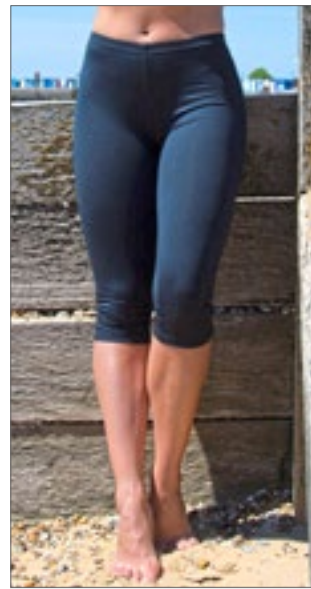

RT284F | S284F

**Women's Impact Softex® Capri Pants**

88% Polyester / 12% Elastane  
 XXS (6/32), XS (8/34), S (10/36), M (12/38), L (14/40), XL (16/42),  
 XXL (18/44)  
 200 g/m<sup>2</sup> SPIRO

BLACK

Breathable | Carbon brushed for peached softness | Elasticised waistband | Quick Dri Treatment | Cropped style | Ready to brand | Super soft quick dry fabric with HighTec stretch



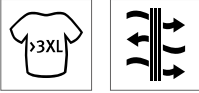
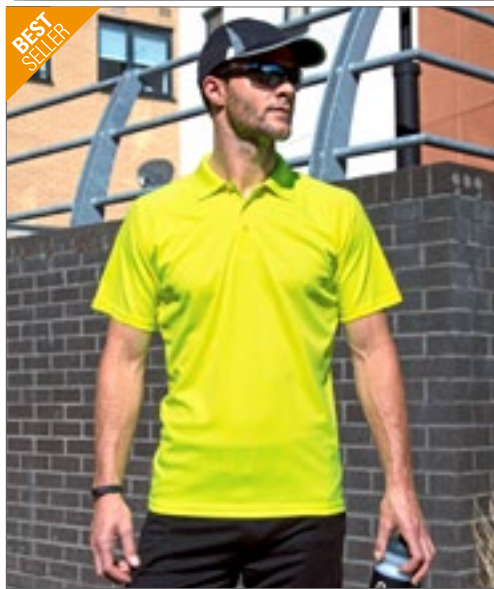

**RT288 | S288X Performance Aircool Polo**

100% Polyester  
 XXS, XS, S, M, L, XL, XXL, 3XL, 4XL, 5XL  
 135 g/m<sup>2</sup> SPIRO

XXS, XS, S, M, L, XL, XXL, 3XL, 4XL, 5XL

BLACK	NAVY	RED	WHITE
-------	------	-----	-------

XXS, XS, S, M, L, XL, XXL, 3XL

BOTTLE	FLUORESCENT ORANGE	FLUORESCENT YELLOW	GREY
LIME	OCEAN BLUE	PURPLE	ROYAL

Polyester eye bird mesh | Ribbed collar | 3 button placket with spare | Top stitched shoulder and sleeve detail | Tag free | Hi-colour range | Full fit for comfort wear | Feather weight with enhanced drape & feel | Packed in QUICK PRINT decorators bundles | High Tec stretch with brilliant shape retention | Quick dry piquet knit fabric for easy breathability

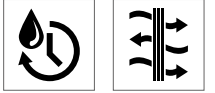

**RT287J | S287J Junior Performance Aircool Tee**

100% Polyester  
 XS (3/4 years), S (5/6 years), M (7/8 years), L (9/10 years)  
 135 g/m<sup>2</sup> SPIRO

BLACK	BOTTLE GREEN	FLUORESCENT GREEN	FLUORESCENT ORANGE
FLUORESCENT YELLOW	LIME	NAVY	OCEAN BLUE
RED	ROYAL	WHITE	

100% Polyester eye bird mesh | Top stitched shoulder and sleeve detail | Quick dry piquet knit fabric | Breathable

SPIRO IMPACT FITNESS WEAR

**STRETCH**

**RT287 | S287X Impact Aircool Performance Tee**

100% Polyester  
 XXS, XS, S, M, L, XL, XXL, 3XL, 4XL, 5XL  
 135 g/m<sup>2</sup> SPIRO

XXS, XS, S, M, L, XL, XXL, 3XL, 4XL, 5XL

BLACK	NAVY	WHITE
-------	------	-------

XXS, XS, S, M, L, XL, XXL, 3XL

BOTTLE GREEN	COMBAT	FLUORESCENT GREEN
FLUORESCENT ORANGE	FLUORESCENT PINK	FLUORESCENT YELLOW
GOLD	GREY	IRISH GREEN
LIME	OCEAN BLUE	ORANGE
PURPLE	RED	ROYAL
SUPER PINK		

Full fit for comfort wear | Top stitched shoulder and sleeve detail | Tag free | Hi-colour range | Ideal for water based inks | Feather weight with enhanced drape & feel | High Tec stretch with brilliant shape retention | Quick dry piquet knit fabric for easy breathability

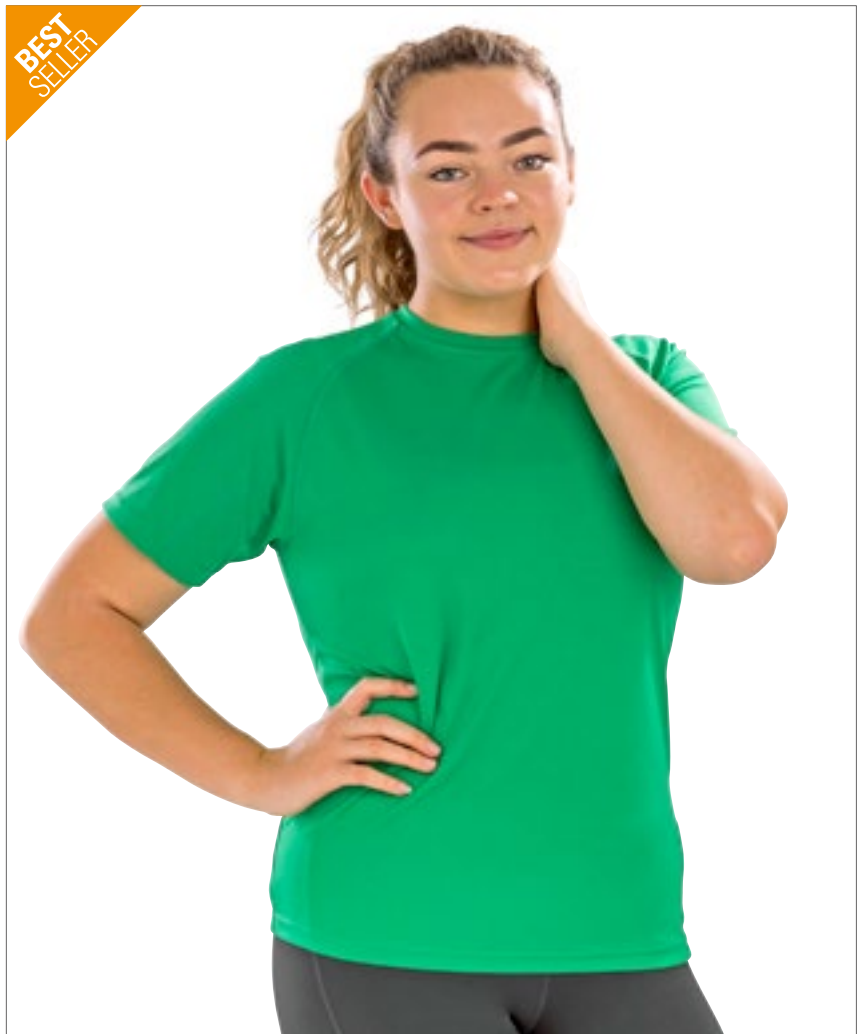





SPORT REGATTA PROFESSIONAL



**RGA186** | TRS186 **Asana Printed Bra Top**

85% Polyester / 15% Elastane  
34 (8), 36 (10), 38 (12), 40 (14), 42 (16)  
260 g/m<sup>2</sup>

Regatta Sport

BLACK CERAMIC PRINT HOT PINK PRINT ROCK GREY PRINT

Polyester-elastane blend | Durable stretch with quick wicking capabilities | Racer back | Double layer front panel | Reflective details for enhanced visibility



SPORT REGATTA PROFESSIONAL



**RGA3860** | TRJ386 **Women's Pincha 3/4 Printed Legging**

85% Polyester / 15% Elastane  
34 (8), 36 (10), 38 (12), 40 (14), 42 (16)  
260 g/m<sup>2</sup>

Regatta Sport

BLACK CERAMIC PRINT HOT PINK PRINT ROCK GREY PRINT

Polyester-elastane blend | Durable stretch | Quick wicking capabilities | Inner key pocket



**SF235** | SK235 **Women's Work Out Cropped Top**

65% Polyamide / 31% Polyester / 4% Elastane (Neon Pink: 92% Polyamide / 8% Elastane)  
**XS, S, M, L**  
280 g/m<sup>2</sup> SF Women

BLACK NEON PINK

Racer back | Fitted crop top | Tear-out label | Seamless knitted fabric for stretch, comfortable close fit and shape retention



**SF424** | SK424 **Women's Reversible Work-Out Leggings**

89% Polyester / 11% Elastane  
**XS, S, M, L, XL**  
270 g/m<sup>2</sup> SF Women

BLACK/BLACK PRINT

Two looks in one – abstract fashion print on one side; solid black on reverse | Flattering flat-locked panels | Hidden coin pocket in front waistband | Non-transparent | Tear-Out SF(Skin-nifit) label



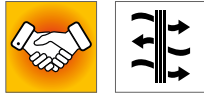
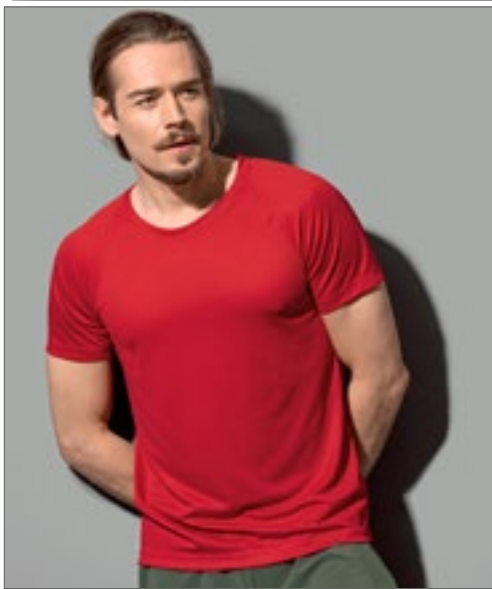

**S8410** | ST8410 **Active 140 Raglan**

100% Polyester  
S, M, L, XL, XXL  
140 g/m<sup>2</sup>

Stedman®

BLACK OPAL	CRIMSON RED	CYBER YELLOW	KING BLUE
KIWI GREEN	MARINA BLUE	WHITE	

Bird-eyelet mesh | Decorative Flatock seams | Raglan Sleeves | Stretchy fabric | Contrast neck tape (Cyber Yellow) | Small size label in the collar | Care label in side seam | Side Seams | 40°c wash | Normal Fit

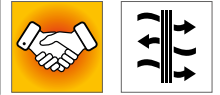
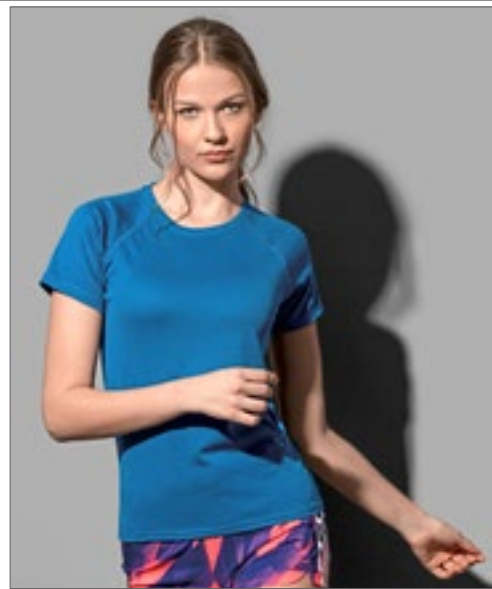

**S8500** | ST8500 **Active 140 Raglan Women**

100% Polyester  
S, M, L, XL  
140 g/m<sup>2</sup>

Stedman®

BLACK OPAL	CRIMSON RED	CYBER YELLOW	KING BLUE
KIWI GREEN	MARINA BLUE	WHITE	

Bird-eyelet mesh | Stretchy fabric | Raglan Sleeves | Contrast neck tape (Cyber Yellow) | Decorative Flatock seams | Small size label in the collar | Care label in side seam | Side Seams | 40°c wash | Normal Fit

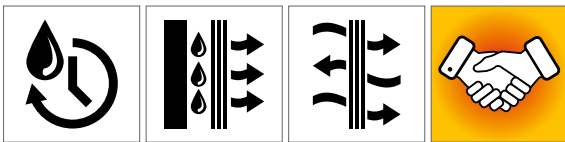

**S8570K** | ST8570 **Active 140 Raglan Kids'**

100% Polyester  
S (122/128), M (134/140), L (146/152), XL (158/164)  
140 g/m<sup>2</sup>

Stedman®

BLACK OPAL	CRIMSON RED	CYBER YELLOW
KING BLUE	KIWI GREEN	MARINA BLUE
WHITE		

Bird-eyelet mesh | Stretchy fabric | Raglan Sleeves | Decorative Flatock seams | Contrast neck tape (Cyber Yellow) | Care label in side seam | Small size label in the collar | Side Seams



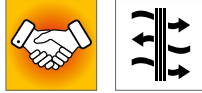

**S8540** | ST8540 **Active 140 Tank Top Women**

100% Polyester  
S, M, L, XL  
140 g/m<sup>2</sup>

Stedman®

**BLACK OPAL**

Bird-eyelet mesh | Stretchy fabric | Racerback | Neckline and armhole with binding | Care label in side seam | Small size label in the collar | Side Seams | 40°C wash | Normal Fit

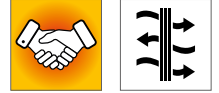

**S8440** | ST8440 **Active 140 Sleeveless**

100% Polyester  
S, M, L, XL, XXL  
140 g/m<sup>2</sup>

Stedman®

**BLACK OPAL**

Bird-eyelet mesh | Decorative Flatlock seams | Stretchy fabric | Front yoke | Neckline and armhole with binding | Side panels | Small size label in the collar | Care label in side seam | Side Seams | 40°C wash | Normal Fit



**S8400** | ST8400 **Active 140 Crew Neck**

100% Polyester  
S, M, L, XL, XXL  
140 g/m<sup>2</sup>

Stedman®

**BLACK OPAL** **CRIMSON RED** **CYBER YELLOW** **KING BLUE**  
**MARINA BLUE**

Bird-eyelet mesh | Stretchy fabric | Side panels | Decorative Flatlock seams | Contrast neck tape (Cyber Yellow) | Set In Sleeves | Care label in the side panel | Small size label in the collar | 40°C wash | Normal Fit



**S8420** | ST8420 **Active 140 Long Sleeve**

100% Polyester  
S, M, L, XL, XXL  
140 g/m<sup>2</sup>

Stedman®

**BLACK OPAL** **CRIMSON RED** **MARINA BLUE**

Bird-eyelet mesh | Stretchy fabric | Decorative Flatlock seams | Raglan Sleeves | Contrast neck tape (Cyber Yellow) | Small size label in the collar | Care label in side seam | Side Seams | 40°C wash | Normal Fit



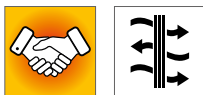

**S8030** | ST8030 **Active 140 Team Raglan T-Shirt**

100% Polyester  
**S, M, L, XL, XXL**  
 140 g/m<sup>2</sup> Stedman®

BAHAMA GREEN	BLACK OPAL	CYBER YELLOW	GRANITE GREY
HAWAII BLUE	SILVER GREY	WHITE	

Modern and stretchy sports T-shirt for men, with contrast raglan seams made of quick-drying, breathable mesh-material | Normal Fit | Bird-eyelet mesh with sleek surface | Stretchy fabric | Decorative Flatlock seams | Contrast raglan seams | Contrast colour back neck tape | Side Seams | Small size label in the collar | Care label in side seam | 100% ACTIVE-Dry° polyester; Bird-Eyelet Mesh



**S8130** | ST8130 **Active 140 Team Raglan Women**

100% Polyester  
**S, M, L, XL**  
 140 g/m<sup>2</sup> Stedman®

BAHAMA GREEN	BLACK OPAL	CYBER YELLOW	GRANITE GREY
HAWAII BLUE	SILVER GREY	WHITE	

Modern and stretchy sports T-shirt for women, with contrast raglan seams made of quick-drying, breathable mesh-material | Normal Fit | Bird-eyelet mesh with sleek surface | Stretchy fabric | Decorative Flatlock seams | Contrast raglan seams | Contrast colour back neck tape | Side Seams | Small size label in the collar | Care label in side seam | 100% ACTIVE-Dry° polyester; Bird-Eyelet Mesh

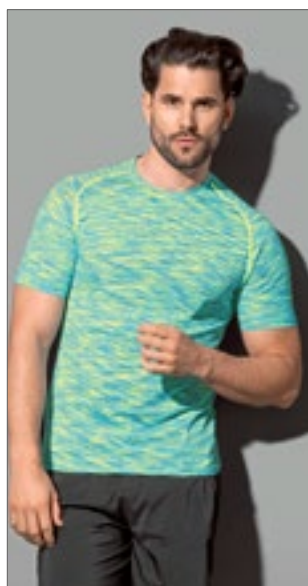

**S8800** | ST8800 **Seamless Raglan T-Shirt**

58% Polyester / 42% Nylon  
**S, M, L, XL, XXL**  
 140 g/m<sup>2</sup> Stedman®

BLACK OPAL MELANGE	KING BLUE MELANGE	KIWI MELANGE
--------------------	-------------------	--------------

Body fit | Jacquard | 2-colour pattern | Decorative Flatlock seams | Neckline with binding | Raglan Sleeves | Tubular Body | Size and care label in collar

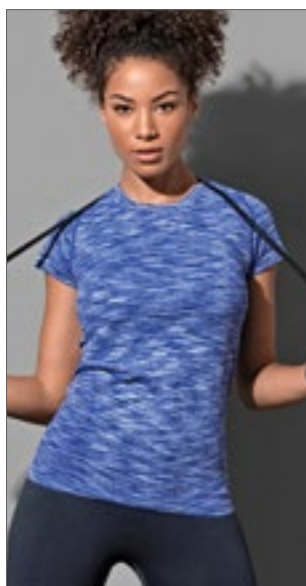

**S8900** | ST8900 **Seamless Raglan T-Shirt Women**

58% Polyester / 42% Nylon  
**S, M, L, XL**  
 140 g/m<sup>2</sup> Stedman®

BLACK OPAL MELANGE	KING BLUE MELANGE	KIWI MELANGE
--------------------	-------------------	--------------

Body fit | Jacquard | 2-colour pattern | Decorative Flatlock seams | Neckline with binding | Raglan Sleeves | Tubular Body | Size and care label in collar



**S8910** | ST8910 **Seamless Raglan Flow T-Shirt Women**

75% Nylon / 25% Polyester  
**S, M, L, XL**  
 180 g/m<sup>2</sup> Stedman®

DARK GREY TRANSITION	LIGHT GREY TRANSITION
----------------------	-----------------------

Quick-drying sports T-shirt for women with raglan sleeves | Extra high elasticity and a multi-colour gradient pattern | Body fit | Decorative Flatlock seams | Slim self-fabric collar | Tubular Body | Size and care label in collar

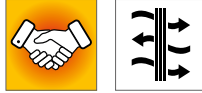

**S8820** | ST8820 **Seamless Jacket**

75% Nylon / 25% Polyester  
S, M, L, XL  
180 g/m<sup>2</sup>

Stedman®

LIGHT GREY TRANSITION

Quick-drying hooded sports jacket for men with raglan sleeves | Scuba hood with centre panel | Thumb holes | Extra high elasticity and a multi-colour gradient pattern | Body fit | Zip with metal puller (nickel-free) | Decorative Flatlock seams | Self-fabric cuffs and waistband | Size and care label in collar

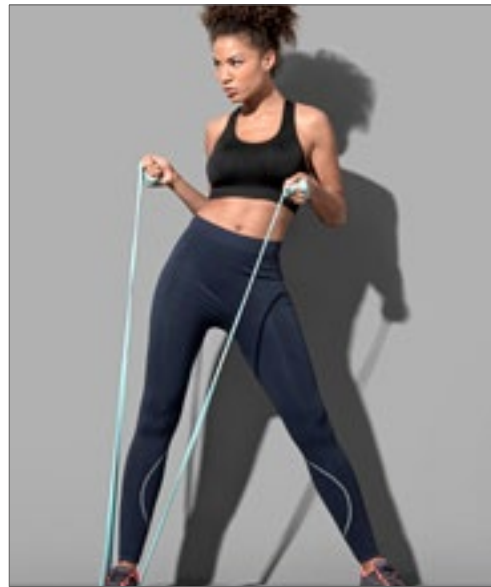

**S8990** | ST8990 **Seamless Tights Women**

82% Nylon / 18% Elastane  
S, M, L, XL  
300 g/m<sup>2</sup>

Stedman®

BLACK OPAL | BLUE MIDNIGHT | GREY STEEL (SOLID)

Decorative contrast seams | Fitted sports pants for women | Flatlock inner leg seam | Made of quick-drying nylon-elastane-blend | Size and care label in the waistband



**S8830** | ST8830 **Recycled Sports-T Move**

100% Polyester  
S, M, L, XL, XXL  
125 g/m<sup>2</sup>

Stedman®

DENIM HEATHER | GREY HEATHER

100% polyester (50% recycled) | Eco-friendly from recycled material (4 plastic bottles per T-shirt) | Neck tape | Heathered look | Self-fabric collar | Side Seams | Premium woven size label in the collar | Tear-away care label in the side seam | 40°C wash | No brand label



**S8840** | ST8840 **Recycled Sports-T Reflect**

90% Polyester / 10% Elastane  
S, M, L, XL, XXL  
190 g/m<sup>2</sup>

Stedman®

BLUE HEATHER | GREY HEATHER

90% polyester (50% recycled) / 10% elastane | Eco-friendly from recycled material (4 plastic bottles per T-shirt) | Super soft ACTIVE-DRY® fabric | Body fit | Heathered look | Reflecting tape (front and back) for great visibility | Colour-contrasting flatlock seams | Self-fabric collar | Side Seams | Premium woven size label in the collar | Tear-away care label in the side seam | 40°C wash | No brand label



**S8850** | ST8850 **Recycled Sports-T Race**

90% Polyester / 10% Elastane

**S, M, L, XL, XXL**

160 g/m<sup>2</sup>

Stedman®

**DENIM HEATHER** **GREY HEATHER**

90% polyester (50% recycled), 10% elastane | Eco-friendly from recycled material (4 plastic bottles per T-shirt) | Heathered look | Body fit | Self-fabric collar | Decorative Flatlock seams | Colour-contrasting side and shoulder panels | Neck tape | Premium woven size label in the collar | Tear-away care label in the side seam | 40°C wash | No brand label



**S8930** | ST8930 **Recycled Sports-T Move Women**

100% Polyester

**S, M, L, XL**

125 g/m<sup>2</sup>

Stedman®

**CORAL HEATHER** **DENIM HEATHER** **GREY HEATHER**

100% polyester (50% recycled) | Eco-friendly from recycled material (4 plastic bottles per T-shirt) | Neck tape | Heathered look | Self-fabric collar | Extended sleeves | Curved hemline | Side Seams | Premium woven size label in the collar | Tear-away care label in the side seam | 40°C wash | No brand label



**S8940** | ST8940 **Recycled Sports-T Reflect Women**

90% Polyester / 10% Elastane

**S, M, L, XL**

190 g/m<sup>2</sup>

Stedman®

**BLUE HEATHER** **GREY HEATHER**

90% polyester (50% recycled) / 10% elastane | Eco-friendly from recycled material (4 plastic bottles per T-shirt) | Super soft ACTIVE-DRY® fabric | Body fit | Heathered look | Reflecting tape (front and back) for great visibility | Colour-contrasting flatlock seams | Self-fabric collar | Side Seams | Premium woven size label in the collar | Tear-away care label in the side seam | 40°C wash | No brand label

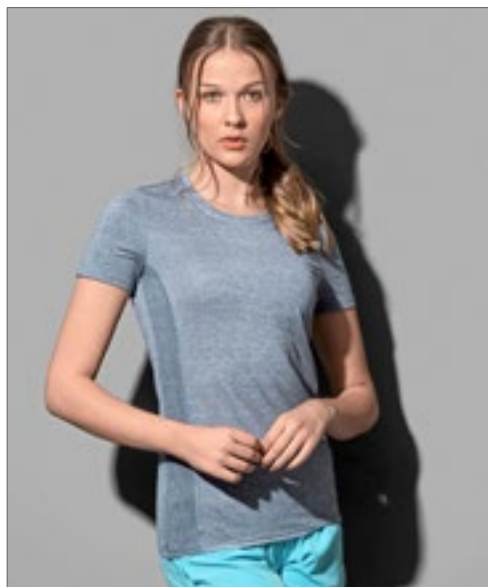

**S8950** | ST8950 **Recycled Sports-T Race Women**

90% Polyester / 10% Elastane

**S, M, L, XL**

160 g/m<sup>2</sup>

Stedman®

**DENIM HEATHER** **GREY HEATHER**

90% polyester (50% recycled), 10% elastane | Eco-friendly from recycled material (4 plastic bottles per T-shirt) | Heathered look | Body fit | Self-fabric collar | Decorative Flatlock seams | Contrast Panels | Neck tape | Tear-away care label in the side seam | Premium woven size label in the collar | 40°C wash | No brand label





SF236 | SK236

**Women's Fashion Crop Top**

88% Polyester / 12% Elastane (Jacquard Band: 60% Nylon / 30% Polyester / 10% Elastane)

XS, S, M, L  
300 g/m<sup>2</sup>

SF Women

BLACK/BLACK	BLACK/WHITE
WHITE/WHITE	

Tear-out label | Suitable for sublimation printing | Soft Elastic Jacquard band, also printable | Twin-needle stitching | Single Jersey



SF426 | SK426

**Women's Fashion Leggings**

88% Polyester / 12% Elastane (Jacquard Band: 60% Nylon / 30% Polyester / 10% Elastane)

XS, S, M, L, XL  
300 g/m<sup>2</sup>

SF Women

BLACK/WHITE
-------------

Single Jersey | Soft elastic jacquard waistband, suitable for sublimation printing | Non-transparent stretch polyester fabric | Tear-out label



SM236 | SM236

**Kids' Fashion Crop Top**

88% Polyester / 12% Elastane (Jacquard Band: 60% Nylon / 30% Polyester / 10% Elastane)

5/6, 7/8, 9/10, 11/12 years  
300 g/m<sup>2</sup>

SF Minni

BLACK/BLACK	BLACK/WHITE
WHITE/WHITE	

Tear-out label | Suitable for sublimation printing | Soft elastic band, also printable | Twin-needle stitching



SM426 | SM426

**Kids' Fashion Leggings**

88% Polyester / 12% Elastane (Jacquard Band: 60% Nylon / 30% Polyester / 10% Elastane)

5/6, 7/8, 9/10, 11/12 years  
300 g/m<sup>2</sup>

SF Minni

BLACK/WHITE
-------------

Single Jersey | Soft elastic jacquard waistband, suitable for sublimation printing | Non-transparent stretch polyester fabric | Tear-out label



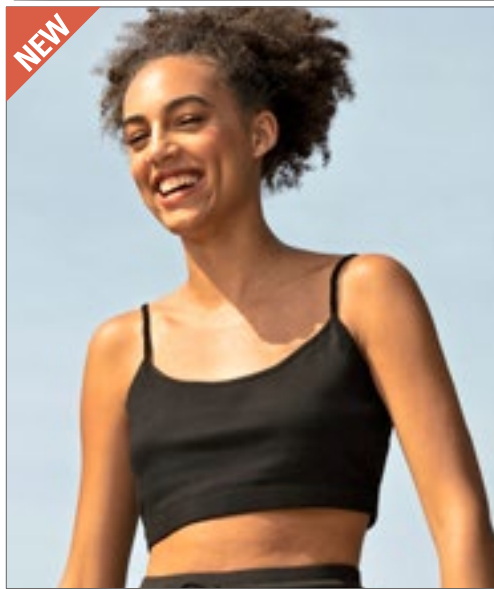

**SF230** | SK230 **Women's Sustainable Fashion Cropped Cami Top**

48% Cotton / 47% Polyester / 5% Elastane  
**XS, S, M, L, XL, XXL**  
 200 g/m<sup>2</sup>

SF Women

- BLACK
- DUSKY PINK
- HEATHER GREY
- KHAKI

Regenerated Cotton, Recycled Polyester | Single Jersey | Adjustable spaghetti straps | Bound neck and armholes | Double layer front for secret support | Rib-length with concealed elastic band | No label | Re-sealable, recyclable bags - made from 100% recycled plastic

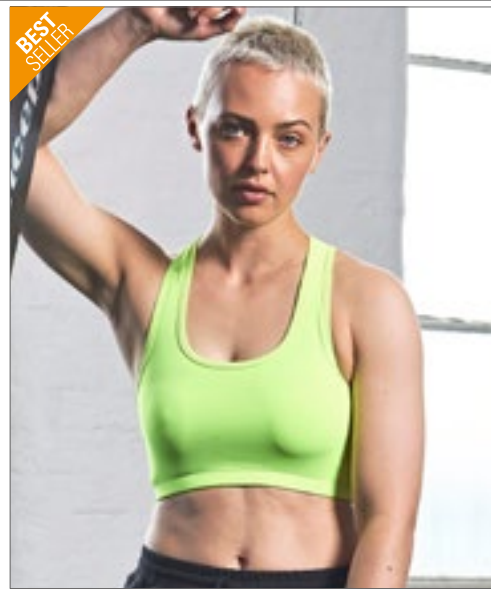

**JCO17** | JCO17 **Women's Cool Sports Crop Top**

90% Nylon / 10% Elastane  
**XXS, XS, S, M, L, XL**  
 250 g/m<sup>2</sup>

Just Cool

- JET BLACK
- ARCTIC WHITE
- ELECTRIC PINK
- ELECTRIC YELLOW

AWDis' own blended fabric containing elastane that provides stretch for comfort and a great fit | Racer back design | Scoop neckline | Pull on style | Elasticated under band for secure fit | Self-fabric binding around neckline and armholes for a clean finish | Simple tear off label makes it perfect for rebranding | Anti-UV UPF >30

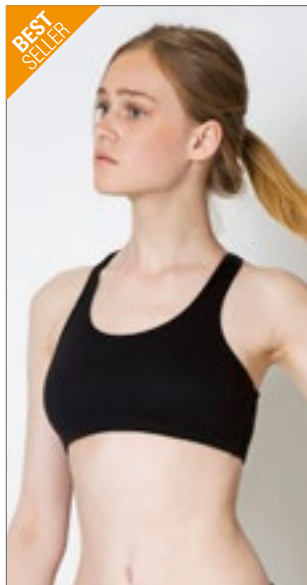

**NH285** | ONLY **Double Layer Sport Top Only**

95% Cotton / 5% Elastane  
**S, M, L**  
 180 g/m<sup>2</sup>

Nath

- BLACK

Double layer sport top | Crisscross straps at the back

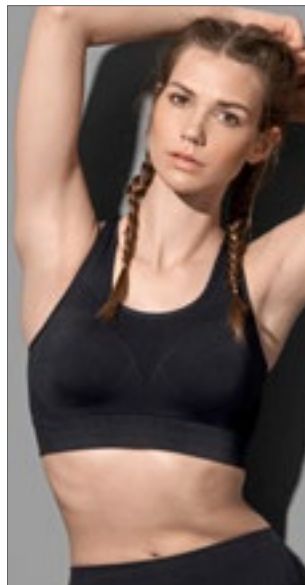
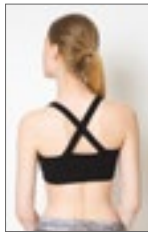

**S8330** | ST8330 **Sports Bra**

90% Nylon / 10% Elastane  
**S, M, L, XL**  
 300 g/m<sup>2</sup>

Stedman®

- BLACK OPAL

Seamless construction without underwire | Stretchy double-fabric material | Racerback | Elastic rib chest band | Removable cup padding | Size and care label in the collar | 40°C wash

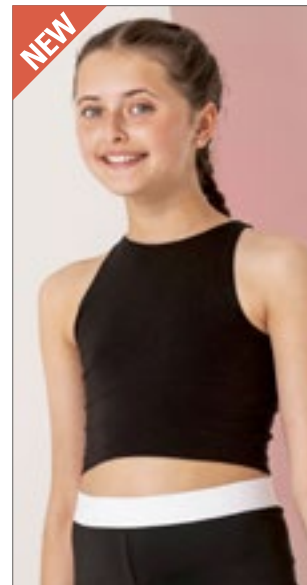

**SM106** | SM106 **Kids' Cropped Top**

93% Cotton / 7% Elastane  
**5/6, 7/8, 9/10, 11/12 years**  
 190 g/m<sup>2</sup>

SF Minni

- BLACK

Single Jersey | Racer front and back neckline | Twin-needle stitching on hem, neck and armholes | Tear-out label





**TL504** | TL504 **Men's Muscle Vest**

90% Polyester / 10% Elastane  
XS, S, M, L, XL, XXL  
150 g/m<sup>2</sup>

Tombo

**BLACK** **GREY MARL** **WHITE**

Classic muscle fit styling | Lightweight fabric | Tear-out label

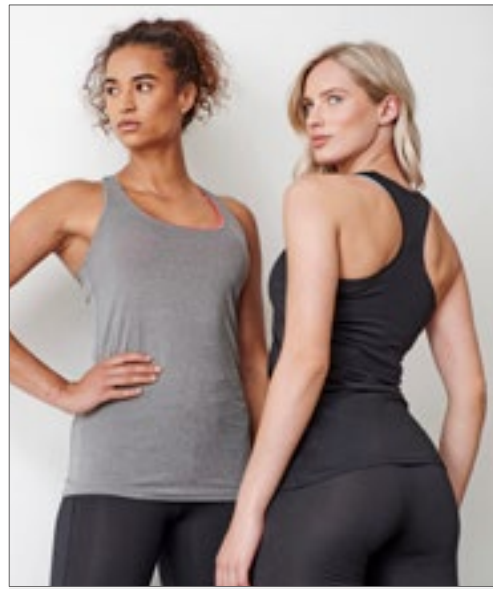

**TL506** | TL506 **Ladies' Racer Back Vest**

90% Polyester / 10% Elastane  
XS, S, M, L, XL  
150 g/m<sup>2</sup>

Tombo

**BLACK** **GREY MARL** **PURPLE MARL**

Fitted vest with shaped side seams | Flatlock stitching | Tear-out label

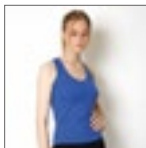
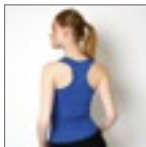
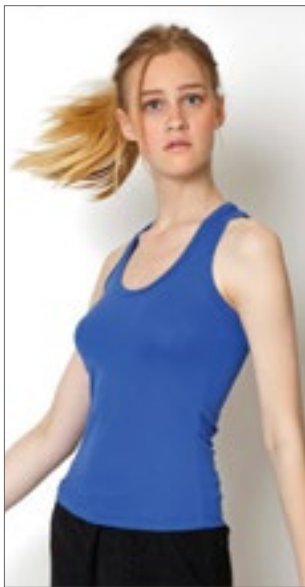

**NH284** | INSTINCT **Tank Top Instinct**

100% Polyester  
S, M, L, XL  
150 g/m<sup>2</sup>

Nath

**BLACK** **DARK BUBBLEGUM** **FUCHSIA FLUOR**  
**ORANGE FLUOR** **RED** **ROYAL FLUOR**  
**WHITE** **YELLOW FLUOR**

Racer back tank top | Quick Dry technology



**JC009** | JC009 **Cool Muscle Vest**

100% Polyester  
S, M, L, XL, XXL  
140 g/m<sup>2</sup>

Just Cool

**ARCTIC WHITE** **JET BLACK**

Active fit | Thin shoulder straps for ease of movement | AWDIs' own Neoteric™ textured fabric with inherent wickability | Straight front and back hem | Self-fabric binding around neckline and armholes | Simple tear off label makes it perfect for rebranding | Worldwide Responsible Accredited Production (WRAP) certified production | UPF 40+ UV protection

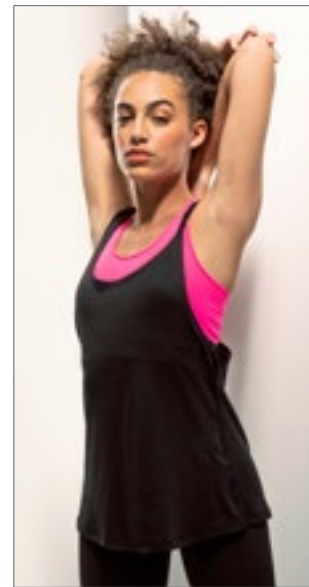

**SF241** | SK241 **Women's Fashion Workout Vest**

90% Polyester / 10% Elastane  
XS, S, M, L, XL, XXL  
150 g/m<sup>2</sup>

SF Women

**BLACK** **NEON PINK** **WHITE**

Tear-out label | Strappy back, drop armhole + hem | Flatlock stitching | Scoop Neckline | Single Jersey



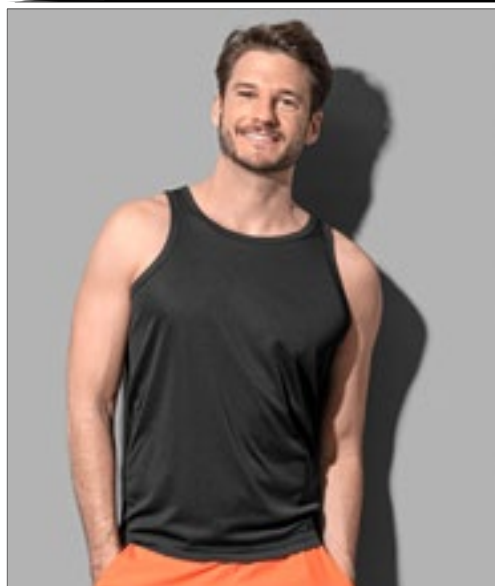

**S8010** | ST8010 **Sports Top**

100% Polyester  
S, M, L, XL, XXL  
140 g/m<sup>2</sup>

Stedman®

BLACK OPAL | WHITE

Neckline and armhole with binding | Smooth and sleek fabric | Small, reflecting ACTIVE-DRY® logo on the back | Small size label in the collar | Care label in side seam | Side Seams | 40°C wash | Body fit

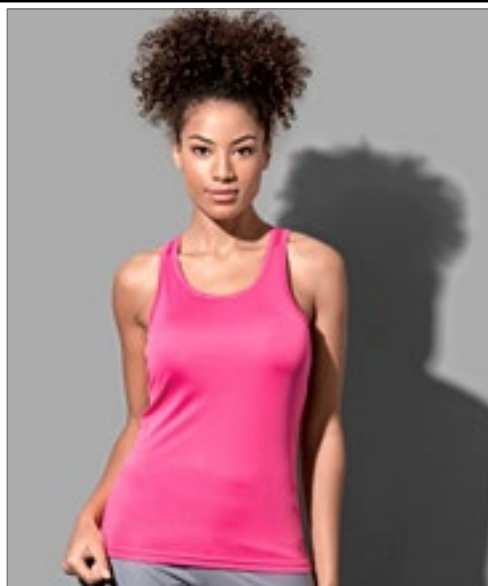

**S8110** | ST8110 **Sports Top Women**

100% Polyester  
S, M, L, XL  
140 g/m<sup>2</sup>

Stedman®

BLACK OPAL | DEEP BERRY | SWEET PINK | WHITE

Racerback | Neckline and armhole with binding | Smooth and sleek fabric | Small, reflecting ACTIVE-DRY® logo on the back | Small size label in the collar | Care label in side seam | Side Seams | 40°C wash | Body fit



**JC027** | JC027 **Women's Cool Smooth Workout Vest**

100% Polyester  
XXS, XS, S, M, L, XL  
135 g/m<sup>2</sup>

Just Cool

XXS, XS, S, M, L, XL

JET BLACK/JET BLACK

XS, S, M, L, XL

ARCTIC WHITE/JET BLACK

CHARCOAL (SOLID)/JET BLACK

ELECTRIC YELLOW/JET BLACK

HOT PINK/JET BLACK

Contrast mesh panel | Racer back cut for range of movement | Longer length | Scooped back | Large embellishment area | AWDIs' own lightweight Neoteric™ smooth fabric with inherent wickability | Smooth fabric face for easy embellishment | Self-fabric taped back neck | Simple tear off label makes it perfect for rebranding



**JC022** | JC022 **Men's Cool Smooth Sports Vest**

100% Polyester  
S, M, L, XL, XXL  
135 g/m<sup>2</sup>

Just Cool

ARCTIC WHITE

FIRE RED

JET BLACK

ROYAL BLUE

SAPPHIRE BLUE

Modern 'sleeveless T' cut | Sports fit | AWDIs' own lightweight Neoteric™ smooth fabric with inherent wickability | Smooth fabric face for easy embellishment | Large embellishment area | Self-fabric taped back neck | Simple tear off label makes it perfect for rebranding | Off set shoulder seam for comfort



**ROLY Sport.**



**RY0353** | PD0350 **André Tank Top**

100% Polyester  
S, M, L, XL, XXL  
140 g/m<sup>2</sup>

Roly Sport

BLACK 02	FLUOR ORANGE 223	FLUOR YELLOW 221	LIME GREEN 225
RED 60	TURQUOISE 12	WHITE 01	

100% piqué polyester | Functional tank top | Additional seam for a better fit | Breathable material | Tear-out label

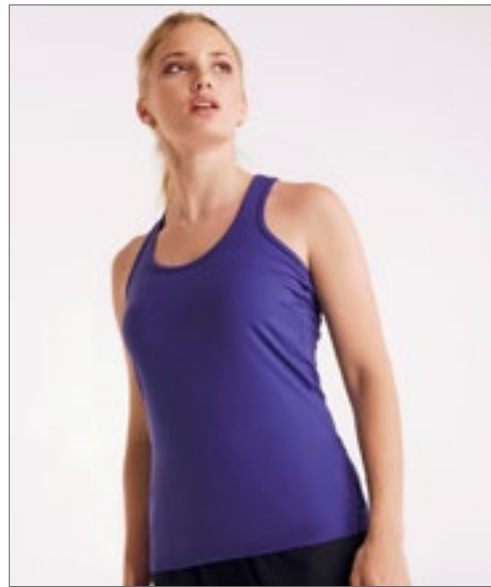

**ROLY Sport.**



**RY6656** | CA6656 **Women's Aida Tank Top**

92% Polyester / 8% Elastane  
S, M, L, XL, XXL  
160 g/m<sup>2</sup>

Roly Sport

BLACK 02	EBONY 231	FLUOR CORAL 234	FLUOR YELLOW 221
MAUVE 63	RED 60	ROSETTE 78	ROYAL BLUE 05
TURQUOISE 12	WHITE 01		

Form-fitting | Racerback style | Polyester with cotton feel | Soft feel | Tear-out label | Breathable fabric | Quick-drying



**SOL'S**  
the fair spirit



**L02073** | 02073 **Men's Sports Tank Top Sporty**

100% Polyester  
S, M, L, XL, XXL, 3XL  
140 g/m<sup>2</sup>

SOL'S

APPLE GREEN	AQUA	BLACK
FRENCH NAVY	NEON GREEN	NEON ORANGE
NEON PINK	NEON YELLOW	RED
ROYAL BLUE	WHITE	

Cut and sewn | Binding at collar and armholes | Tear Away Label

**L02117** | 02117 **Women's Sports Tank Top Sporty**

100% Polyester  
XS, S, M, L, XL, XXL  
140 g/m<sup>2</sup>

SOL'S

APPLE GREEN	AQUA	BLACK
FRENCH NAVY	NEON GREEN	NEON ORANGE
NEON PINK	NEON YELLOW	RED
ROYAL BLUE	WHITE	

Cut and sewn | Close-fitting cut | Racerback | Binding at collar and armholes | Tear Away Label



**NEW**  
COLOUR





**JustCool**  
AWDis



**JC026** | JC026 **Women's Cool Smooth Sports Vest**

100% Polyester  
XS, S, M, L, XL  
135 g/m<sup>2</sup>

Just Cool

ARCTIC WHITE	FIRE RED	HOT PINK	JET BLACK
SAPPHIRE BLUE			

Oversize fit | Dropped armhole for comfort | Perfect paired with crop top of sports bra | Large embellishment area | AWDis' own lightweight Neoteric™ smooth fabric with inherent wickability | Smooth fabric face for easy embellishment | Self-fabric taped back neck | Simple tear off label makes it perfect for rebranding



**JustCool**  
AWDis



**JC110** | JC110 **Cool Urban Fitness T**

60% Cotton / 40% Polyester  
XS, S, M, L, XL, XXL  
160 g/m<sup>2</sup>

Just Cool

ARCTIC WHITE	COBALT NAVY	IRON GREY	JET BLACK
MINERAL GREEN			

Active Fit | Set in sleeve design | Cotton polyester blended performance fabric | Self-fabric taped back neck | Twin needle stitching detail | Self-fabric crew neck | Simple tear off label | Inherent stretch fabric properties



**Cona**  
SPORTS

DRYPOWER<sup>®</sup>  
evolution



**CN160** | CS11 **Evolution Tech Tee**

100% Polyester  
XS, S, M, L, XL, XXL, 3XL  
135 g/m<sup>2</sup>

CONA SPORTS

ANTHRACITE	BLACK	ICE GREY
LIME	MAGENTA	NEON CORAL
NEON PEACH	NEON YELLOW	ORANGE
RED	ROYAL BLUE	WHITE

Functional shirt made of 100% recycled DRYPOWER Evolution mesh | Sustainability produced micropolyester | Breathable, quick-drying | Slim-fit | Set-in sleeve | Neck tape and side-flag as contrast | DRYPOWER represents optimum management of climate conditions and rapid transport of moisture from inside to outside

**CN170** | CSL11 **Ladies' Evolution Tech Tee**

100% Polyester  
XS, S, M, L, XL  
135 g/m<sup>2</sup>

CONA SPORTS

ANTHRACITE	BLACK	ICE GREY
LIME	MAGENTA	NEON CORAL
NEON PEACH	NEON YELLOW	ORANGE
RED	ROYAL BLUE	WHITE

Functional shirt made of 100% recycled DRYPOWER Evolution mesh | Sustainability produced micropolyester | Breathable, quick-drying | Slim-fit | Set-in sleeve | Neck tape and side-flag as contrast | DRYPOWER represents optimum management of climate conditions and rapid transport of moisture from inside to outside



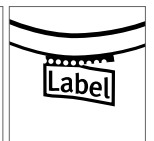
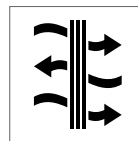

**RY0407** | CA0407 **Men's Bahrain T-Shirt**

100% Polyester  
**S, M, L, XL, XXL, 3XL**  
 135 g/m<sup>2</sup> Roly Sport

ARMY GREEN 15	BLACK 02	DARK LEAD 46	DARK SAND 219
FERN GREEN 226	FLUOR CORAL 234	FLUOR GREEN 222	FLUOR ORANGE 223
FLUOR PINK 228	FLUOR PINK LADY 125	FLUOR YELLOW 221	GREEN MINT 98
LIME GREEN 225	MAUVE 63	MOONLIGHT BLUE 45	NAVY BLUE 55
RED 60	ROSETTE 78	ROYAL BLUE 05	SKY BLUE 10
TURQUOISE 12	WHITE 01	YELLOW 03	

Functional T-shirt in waffle interlock, short sleeves with raglan sleeves | Round neck with neck tape in matching colour | Overlock seams in matching colour on the armholes and arm insert | Control Dry | Tear-out label | Functional fabrics

**RY0408** | CA0408 **Women's Bahrain T-Shirt**

100% Polyester  
**S, M, L, XL, XXL**  
 135 g/m<sup>2</sup> Roly Sport

ARMY GREEN 15	BLACK 02	DARK LEAD 46	DARK SAND 219
FERN GREEN 226	FLUOR CORAL 234	FLUOR GREEN 222	FLUOR ORANGE 223
FLUOR PINK 228	FLUOR PINK LADY 125	FLUOR YELLOW 221	GREEN MINT 98
LIME GREEN 225	MAUVE 63	MOONLIGHT BLUE 45	NAVY BLUE 55
RED 60	ROSETTE 78	ROYAL BLUE 05	SKY BLUE 10
TURQUOISE 12	WHITE 01	YELLOW 03	

Women's functional T-shirt in waffle interlock with short, raglan sleeves | Round neck with neck tape in matching colour | Overlock seams in matching colour on the armholes and arm insert | Control Dry | Tear-out label | Functional fabrics



**JHK**  
T-SHIRT



**JHK100** | SPORTMAN **Men's Sport T-Shirt**

100% Polyester  
S, M, L, XL, XXL  
130 g/m<sup>2</sup>

JHK

BLACK	GOLD	GOLD FLUOR	GRAPHITE
KHAKI	LIME	LIME FLUOR	NAVY
ORANGE	ORANGE FLUOR	RED	ROYAL BLUE
TURQUOISE	WHITE		

Performance T-shirt | Raglan sleeve | Neck tape with decorative stitching | Max. finishing temperature: 135 °C

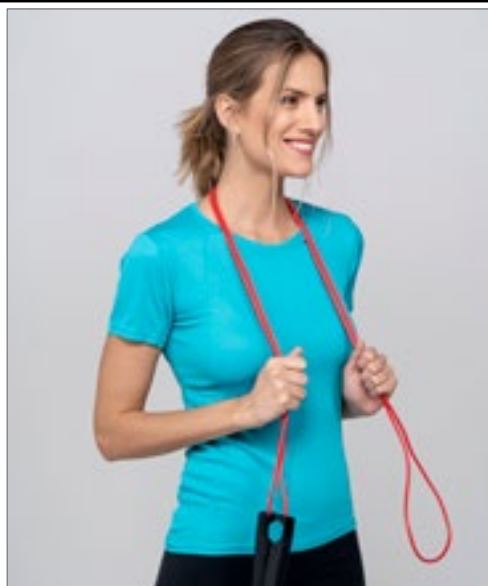

**JHK**  
T-SHIRT



**JHK101** | SPORTLADY **Ladies' Sport T-Shirt**

100% Polyester  
S, M, L, XL, XXL  
130 g/m<sup>2</sup>

JHK

BLACK	FUCHSIA FLUOR	GOLD FLUOR	KHAKI
LIME FLUOR	NAVY	ORANGE	ORANGE FLUOR
RED	ROYAL BLUE	TURQUOISE	WHITE

Performance lady T-shirt | Decorative seams in front, back and sleeves | Slightly body fitted | Max. finishing temperature: 135 °C



**GAMEGEAR®**



**K939** | KK939 **Fashion Fit Compact Stretch T**

90% Polyester / 10% Elastane  
XS, S, M, L, XL, XXL  
160 g/m<sup>2</sup>

Gamegear

BLACK	GREY MELANGE
-------	--------------

Men's short sleeve crew neck t-shirt | Self-fabric double layer ribbed neck | Self-fabric back neck tape | Top stitched neck trim | Twin needle stitched hem and cuffs | Shoulder seam brought forward to front panel with flatlocked seam | Shaped flatlocked side seams placed on front panel | Flatlocked seams to armholes | Gamegear® printed back neck label

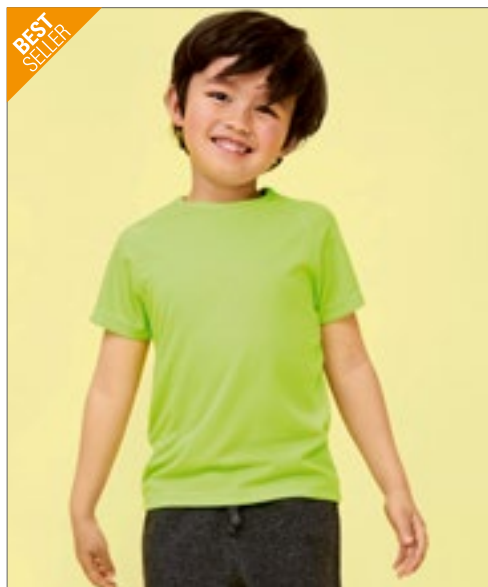

**BEST SELLER**

**SOL'S**  
the fair spirit



**L198K** | 01166 **Kids' Raglan Sleeved T-Shirt Sporty**

100% Polyester  
6 (106/116), 8 (118/128), 10 (130/140), 12 (142/152) years  
140 g/m<sup>2</sup>

SOL'S

APPLE GREEN	AQUA	BLACK	FRENCH NAVY
NEON GREEN	NEON ORANGE	NEON PINK	NEON YELLOW
RED	ROYAL BLUE	WHITE	

Raglan sleeves | Double stitching on sleeve ends and bottom | Longer back

BEST  
SELLER

SOL'S  
the fair spirit

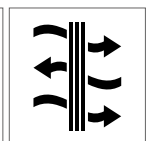

NEW  
COLOUR

**L200** | 01159 **Women's Raglan Sleeves T Sporty**  
100% Polyester  
**XS, S, M, L, XL, XXL**  
140 g/m<sup>2</sup> SOL'S

APPLE GREEN	AQUA	BLACK	DARK PURPLE
FOREST GREEN	FRENCH NAVY	NEON CORAL	NEON GREEN
NEON ORANGE	NEON PINK	NEON YELLOW	PETROLEUM BLUE
PURE GREY	RED	ROYAL BLUE	WHITE

Raglan sleeves | Double stitching on sleeve ends and bottom | Longer back

**L198** | 11939 **Men's Raglan Sleeves T Sporty**  
100% Polyester  
**XXS, XS, S, M, L, XL, XXL, 3XL**  
140 g/m<sup>2</sup> SOL'S

APPLE GREEN	AQUA	BLACK	DARK PURPLE
FOREST GREEN	FRENCH NAVY	LEMON	NEON CORAL
NEON GREEN	NEON ORANGE	NEON PINK	NEON YELLOW
ORANGE	PETROLEUM BLUE	PURE GREY	RED
ROYAL BLUE	WHITE		

Breathable | Quick Drying | Fine rib mount on neck | Raglan Sleeves | Side Seams | Extended back



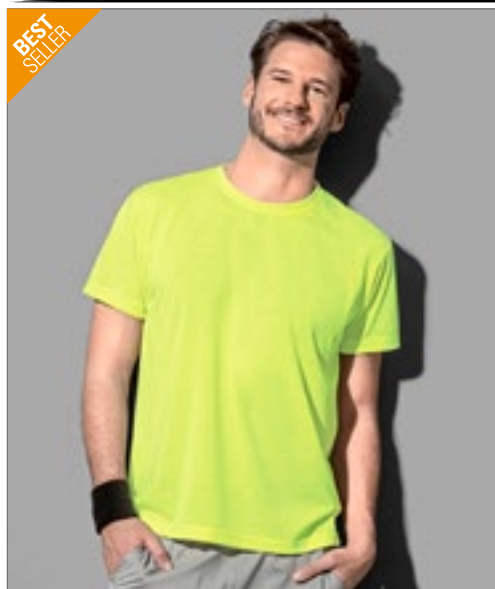

**Stedman**  
collection

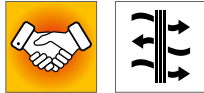

**S8600** | ST8600 **Cotton Touch T-Shirt**

100% Polyester  
S, M, L, XL, XXL  
160 g/m<sup>2</sup>

Stedman®

BLACK OPAL	CRIMSON RED	CYBER ORANGE	CYBER YELLOW
HAWAII BLUE	KIWI GREEN	WHITE	

Small, reflecting ACTIVE-DRY® logo on the back | Neck tape | Fine, smooth fabric that feels like cotton | Decorative flatlock shoulder seams | Care label in side seam | Small size label in the collar | Side Seams | 40°C wash | Normal Fit

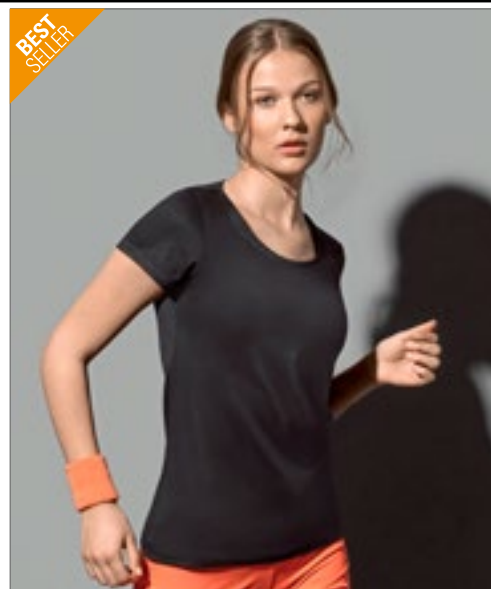

**Stedman**  
collection



**S8700** | ST8700 **Cotton Touch T-Shirt Women**

100% Polyester  
S, M, L, XL  
160 g/m<sup>2</sup>

Stedman®

BLACK OPAL	CRIMSON RED	CYBER YELLOW	KIWI GREEN
WHITE			

Decorative flatlock shoulder seams | Fine, smooth fabric that feels like cotton | Small, reflecting ACTIVE-DRY® logo on the back | Neck tape | Care label in side seam | Small size label in the collar | Side Seams | 40°C wash | Normal Fit

**ROLY Sport.**

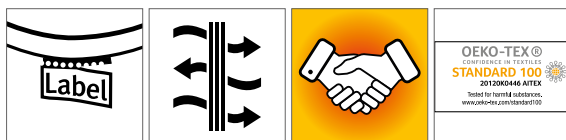

**RY6654K** | CA6654 **Kids' Austin T-Shirt**

100% Polyester  
4, 8, 12, 16 years  
140 g/m<sup>2</sup>

Roly Sport

BLACK MELANGE 243	HEATHER FLUOR CORAL 244	HEATHER FLUOR YELLOW 249
HEATHER LIME 250	HEATHER NAVY BLUE 247	HEATHER ROYAL BLUE 248
HEATHER TURQUOISE 246		

100% space dyed polyester | Functional T-shirt | Short-sleeved | Raglan Sleeves | Crew neck | Flowing shape | Breathable design for easy drying | Tear-out label



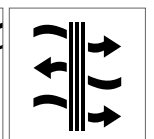

**RY6654** | CA6654 **Men's Austin T-Shirt**  
 100% Polyester  
**S, M, L, XL, XXL**  
 140 g/m<sup>2</sup> Roly Sport

**RY6649** | CA6649 **Women's Austin T-Shirt**  
 100% Polyester  
**S, M, L, XL, XXL**  
 140 g/m<sup>2</sup> Roly Sport

- |                       |                         |                          |                  |
|-----------------------|-------------------------|--------------------------|------------------|
| HEATHER BLACK 243     | HEATHER FLUOR CORAL 244 | HEATHER FLUOR YELLOW 249 | HEATHER LIME 250 |
| HEATHER NAVY BLUE 247 | HEATHER ROYAL BLUE 248  | HEATHER TURQUOISE 246    |                  |

- |                   |                         |                       |                       |
|-------------------|-------------------------|-----------------------|-----------------------|
| BLACK MELANGE 243 | HEATHER FLUOR CORAL 244 | HEATHER NAVY BLUE 247 | HEATHER TURQUOISE 246 |
|-------------------|-------------------------|-----------------------|-----------------------|

100% polyester space dye, 140 g/m<sup>2</sup> | Functional T-shirt short sleeves | Raglan Sleeves | Crew neck | Tear-out label | Breathable fabric | Functional material

100% space dyed polyester | Functional T-shirt | Short-sleeved | Raglan Sleeves | Crew neck | Flowing shape | Breathable design for easy drying | Tear-out label



**NER61001** | R61001 **Unisex Performance T-Shirt**

100% Polyester  
**S, M, L, XL, XXL, 3XL**  
 155 g/m<sup>2</sup> Neutral

BLACK	CHARCOAL	DUSTY INDIGO	DUSTY MINT
GREEN	LIME	NAVY	OKAY ORANGE
RED	SAPPHIRE	WHITE	YELLOW

100% Recycled Polyester | Single jersey | Quick dry function | Classic Fit | Regular sleeves | Flatlock Seams

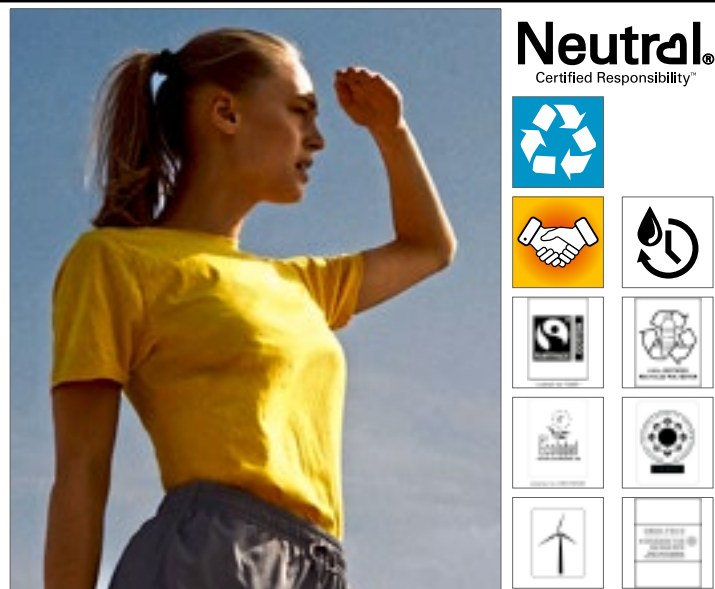

**NER81001** | R81001 **Ladies' Performance T-Shirt**

100% Polyester  
**XS, S, M, L, XL, XXL**  
 155 g/m<sup>2</sup> Neutral

BLACK	CHARCOAL	DUSTY INDIGO	DUSTY MINT
GREEN	LIME	NAVY	OKAY ORANGE
RED	SAPPHIRE	WHITE	YELLOW

100% Recycled Polyester | Single jersey | Quick dry function | Classic Fit | Regular sleeves | Flatlock Seams



**S8020** | ST8020 **Intense Tech**

100% Polyester  
**S, M, L, XL, XXL**  
 140 g/m<sup>2</sup> Stedman®

ANTHRA HEATHER	GREY HEATHER	MARINA HEATHER
----------------	--------------	----------------

100% ACTIVE-Dry® polyester; Jacquard | Body fit | Heathered look | Decorative flatlock shoulder seams | Slim self-fabric collar | Neck tape | Round neck T-Shirt | Side Seams | Small size label in the collar | Care label in side seam



**S8120** | ST8120 **Intense Tech Women**

100% Polyester  
**S, M, L, XL**  
 140 g/m<sup>2</sup> Stedman®

ANTHRA HEATHER	GREY HEATHER	MARINA HEATHER
----------------	--------------	----------------

100% Active-Dry® polyester | Body fit | Jacquard | Heathered look | Decorative flatlock shoulder seams | Slim self-fabric collar | Neck tape | Side Seams | Small size label in the collar | Care label in side seam

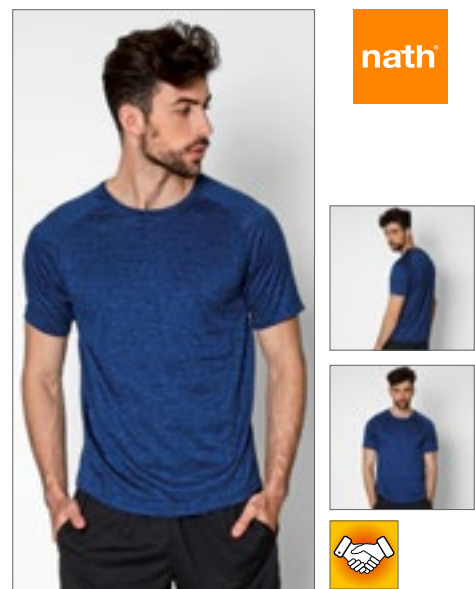

**NH180** | REX **Short Sleeve Sport T-Shirt Rex**

100% Polyester  
**XS, S, M, L, XL, XXL**  
 120 g/m<sup>2</sup> Nath

CORAL FLUOR MELANGE	FUCHSIA MELANGE	GREEN MELANGE
GREY MELANGE	ROYAL FLUOR MELANGE	

Light and soft fabric perfect for sport and casual life | Neck cover tape inside



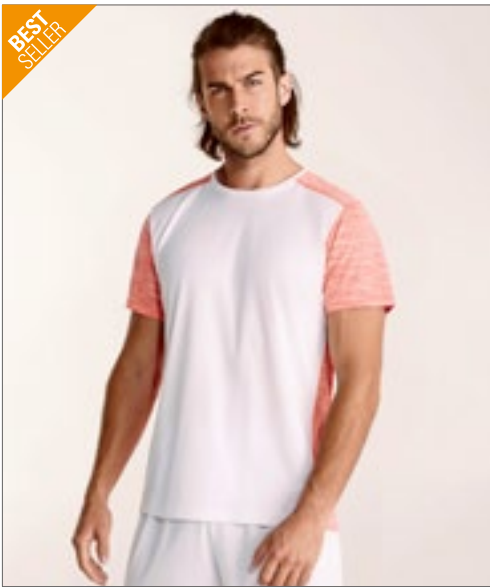

**BEST SELLER**

**ROLY Sport.**



**RY6653** | CA6653 **Men's Zolder T-Shirt**

100% Polyester  
S, M, L, XL, XXL  
135 g/m<sup>2</sup>

Roly Sport

- BLACK 02/HEATHER BLACK 243
- FLUOR YELLOW 221/HEATHER BLACK 243
- RED 60/HEATHER RED 245
- TURQUOISE 12/HEATHER TURQUOISE 246
- WHITE 01/HEATHER BLACK 243
- WHITE 01/HEATHER FLUOR CORAL 244

Front: 100% bird's eye polyester, back: 100% polyester space dye, 135 g/m<sup>2</sup> | Functional T-shirt, short sleeve | Round neckline | Combination of two polyester fabrics on back, shoulders and sleeves | Cut with extended back | Quick-drying, breathable fabric | Tear-out label | Functional material

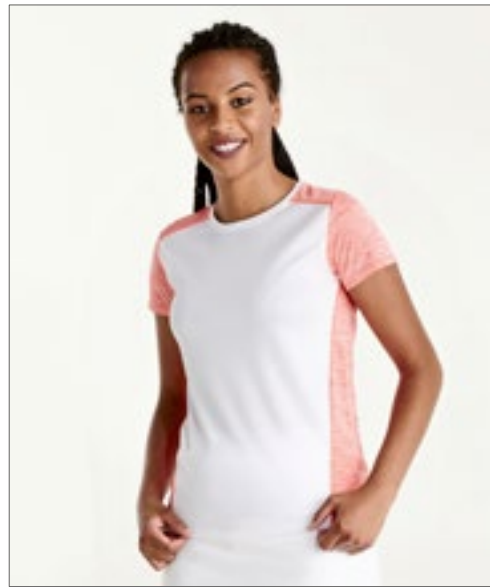

**ROLY Sport.**



**RY6663** | CA6663 **Women's Zolder T-Shirt**

100% Polyester  
S, M, L, XL, XXL  
135 g/m<sup>2</sup>

Roly Sport

- BLACK 02/HEATHER BLACK 243
- FLUOR YELLOW 221/HEATHER BLACK 243
- RED 60/HEATHER RED 245
- TURQUOISE 12/HEATHER TURQUOISE 246
- WHITE 01/HEATHER BLACK 243
- WHITE 01/HEATHER FLUOR CORAL 244

Front: 100% bird's eye polyester, back: 100% polyester space dye, 135 g/m<sup>2</sup> | Functional T-shirt, short sleeve | Round neckline | Combination of two polyester fabrics on back and shoulders | Extended back section | Quick-drying, breathable fabric | Tear-out label | Functional material



**JustCool**  
AWDs



**JC004** | JC004 **Cool Urban Marl T**

100% Polyester  
XS, S, M, L, XL, XXL  
155 g/m<sup>2</sup>

Just Cool

- BLACK URBAN MARL
- GREY URBAN MARL
- NAVY URBAN MARL

Relaxed sports fit | Set in sleeve design | Smooth marl performance fabric | Self-fabric taped back neck | Twin needle stitching detail | Self-fabric crew neck | Simple tear off label | UPF 30 | Inherent stretch fabric properties

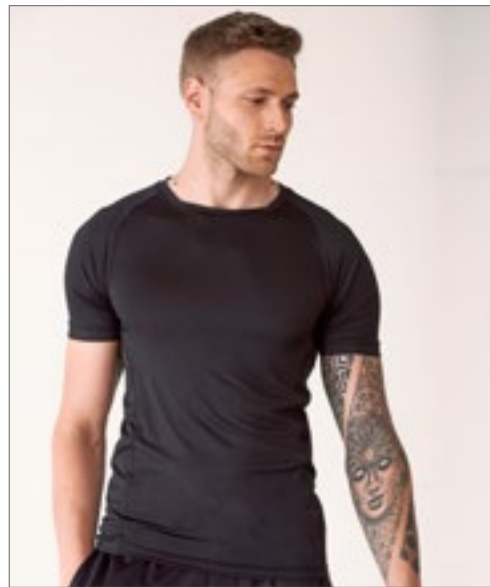

**TOMBO**



**TL515** | TL515 **Men's Slim Fit T-Shirt**

90% Polyester / 10% Elastane  
XS, S, M, L, XL, XXL  
150 g/m<sup>2</sup>

Tombo

- BLACK/BLACK
- GREY MARL/GREY

Slim fit | Crew neck | Mesh side and under arm panels | Flatlock stitching | Twin stitched hem and cuffs



**TL527** | TL527 **Scoop Neck Tee**

68% Polyester / 28% Viscose / 4% Polyurethane  
**XS, S, M, L, XL, XXL, 3XL**  
 160 g/m<sup>2</sup>

Tombo

**BLACK**

Single Jersey | Oversized T-shirt | Scoop neck | Dropped shoulder seams | Dropped tail hem on back | Supersoft fabric | Tear-out label

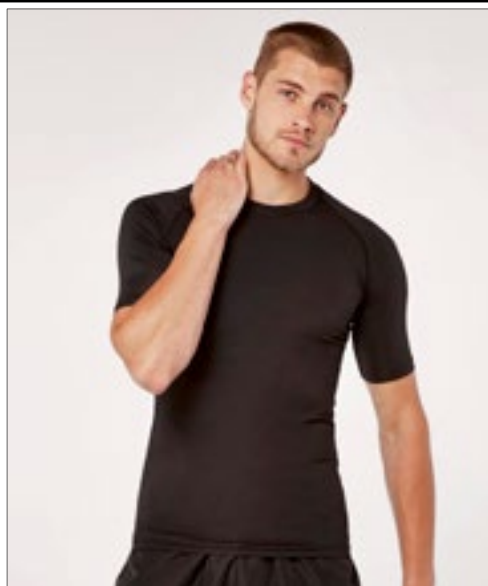

**GAMEGEAR®**



**K931** | KK931 **Warmtex Base Layer T-Shirt**

90% Polyester / 10% Elastane  
**XS, S, M, L, XL, XXL**  
 135 g/m<sup>2</sup>

Gamegear

**BLACK**

Self fabric neck | Flat lock stitching all around the neck (inside and out) | Flat lock seams to raglan | underarm and side seam | Gamegear® Warmtex® printed back neck label | 30° c wash

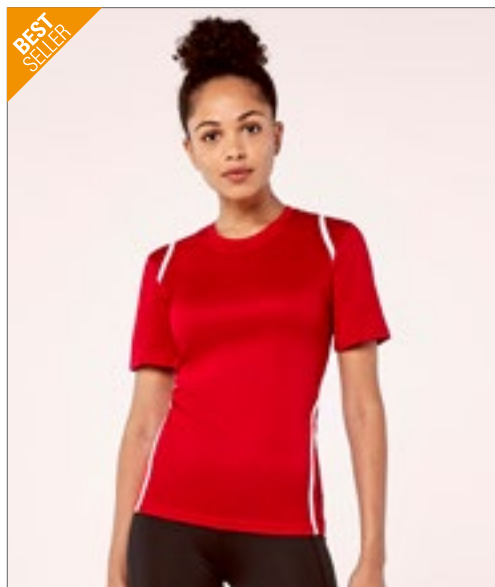

**BEST SELLER**

**GAMEGEAR®**



**K966** | KK966 **Ladies' Regular Fit T-Shirt Short Sleeve**

100% Polyester  
**34 (XS/8), 36 (S/10), 38 (M/12), 40 (L/14), 42 (XL/16)**  
 140 g/m<sup>2</sup>

Gamegear

BLACK/BLACK	BLACK/FLUORESCENT LIME	BLACK/FLUORESCENT ORANGE
NAVY/LIGHT BLUE	RED/WHITE	WHITE/GREY
WHITE/RED		

Superior printing surface | Dry wicking fabric keeps you cool and comfortable | Straight front hem | Curved back hem

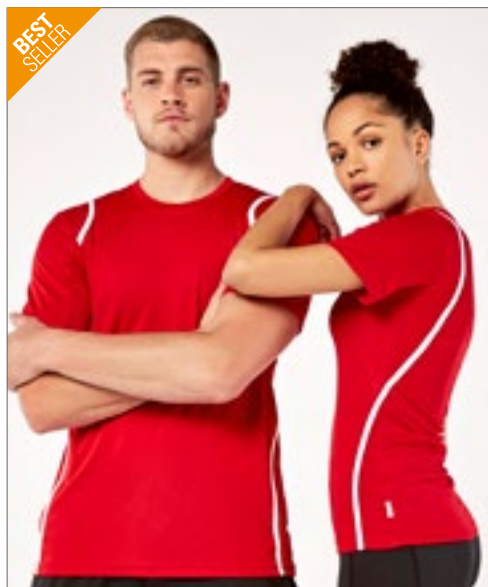

**BEST SELLER**

**GAMEGEAR®**



**K991** | KK991 **Men's Regular Fit T-Shirt Short Sleeve**

100% Polyester  
**XS, S, M, L, XL, XXL, 3XL**  
 140 g/m<sup>2</sup>

Gamegear

BLACK/BLACK	BLACK/FLUORESCENT LIME	BLACK/FLUORESCENT ORANGE
BLACK/RED	NAVY/LIGHT BLUE	NAVY/NAVY
RED/WHITE	WHITE/BLACK	WHITE/GREY
WHITE/NAVY	WHITE/RED	WHITE/WHITE

Superior printing surface | Dry wicking fabric keeps you cool and comfortable | Straight front hem | Curved back hem



**JustCool**  
AWDs



**JC116** | JC116 **Women's Cross Back T**

60% Cotton / 40% Polyester  
XS, S, M, L, XL  
160 g/m<sup>2</sup>

Just Cool

ARCTIC WHITE    IRON GREY    JET BLACK

Cotton polyester blended performance fabric | Unique cross back styling | Crooped length | Flattering dropped curved hem at front | Simple tear out label | Self fabric cuffs and hem | Flat lock stitching | UPF 40+ UV protection | Inherent stretch fabric properties



**GAMEGEAR.**



**K979** | KK979 **Warmtex Base Layer Long Sleeve**

90% Polyester / 10% Elastane  
XXS, XS, S, M, L, XL, XXL  
135 g/m<sup>2</sup>

Gamegear

BLACK    NAVY    WHITE

Self fabric neck | Flat lock stitching all around the neck (inside and out) | Flat lock seams across shoulders, underarms and side seams | Gamegear® Warmtex® printed back neck label | 30 °C wash



**BEST  
SELLER**

**SOL'S**  
the fair spirit



**L02071** | 02071 **Men's Long Sleeve Sports T-Shirt Sporty**

100% Polyester  
S, M, L, XL, XXL, 3XL  
140 g/m<sup>2</sup>

SOL'S

AQUA	BLACK	FRENCH NAVY
NEON GREEN	NEON YELLOW	RED
ROYAL BLUE	WHITE	

Round neck | Cut and sewn | Binding at collar | Tear Away Label

**L02072** | 02072 **Women's Long Sleeve Sports T-Shirt Sporty**

100% Polyester  
XS, S, M, L, XL, XXL  
140 g/m<sup>2</sup>

SOL'S

AQUA	BLACK	FRENCH NAVY
NEON GREEN	NEON YELLOW	RED
ROYAL BLUE	WHITE	

Round neck | Cut and sewn | Close-fitting cut | Binding at collar | Tear Away Label







**JustCool**  
AWDiS



**JC053** | JC053 **Urban Sleeveless Muscle Hoodie**

60% Polyester / 35% Cotton / 5% Elastane

S, M, L, XL, XXL

240 g/m<sup>2</sup>

Just Cool

**JET BLACK** **SPORTS GREY**

Ultimate 4-way stretch for ease of movement | Dropped arm holes | Attached two panel hood | Active fit | Sports panelling | Simple tearout label | Wicking quick dry fabric | Self fabric cuffs and hem | Flat lock stitching | UPF 40+ UV protection



**JustCool**  
AWDiS



**JC052** | JC052 **Cool Fitness Hoodie**

60% Polyester / 35% Cotton / 5% Elastane

S, M, L, XL, XXL

240 g/m<sup>2</sup>

Just Cool

**FRENCH NAVY** **JET BLACK** **SPORTS GREY**

Ultimate 4-way stretch for ease of movement | Polyester/Cotton/Elastane blend fabric | Raglan sleeve | Attached two panel Hood | Active fit | Sports panelling | Tear out Label | Wicking quick dry fabric | Self fabric cuffs and hem | Flat lock stitching | UPF 40+ UV protection



**JustCool**  
AWDiS



**JC054** | JC054 **Women's Cross Back Hoodie**

60% Polyester / 35% Cotton / 5% Elastane

XS, S, M, L, XL

240 g/m<sup>2</sup>

Just Cool

**ARCTIC WHITE** **JET BLACK** **SPORTS GREY**

Ultimate 4-way stretch for ease of movement | Unique cross back styling | Attached two panel hood | Crooped length | Flattering dropped curved hem at front | Simple tearout label | Wicking quick dry fabric | Self fabric cuffs and hem | Flat lock stitching | UPF 40+ UV protection

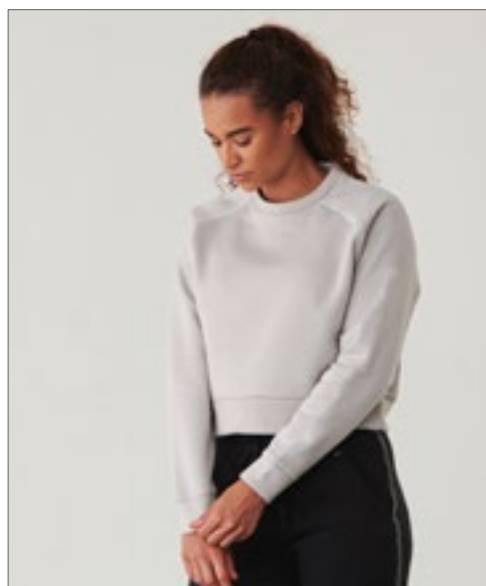

**TOMBO**



**TL533** | TL533 **Ladies' Cropped Sweatshirt**

100% Polyester

XS, S, M, L, XL, XXL

250 g/m<sup>2</sup>

Tombo

**BLACK** **LIGHT GREY**

Soft-touch brushed back fleece fabric | Crooped length with boxy fit | Raglan shoulder seams with rubber DTM tape, left-hand-side as worn | Self-fabric neck, cuffs and hem | Clean seams with no topstitching | Tombo tear-out label

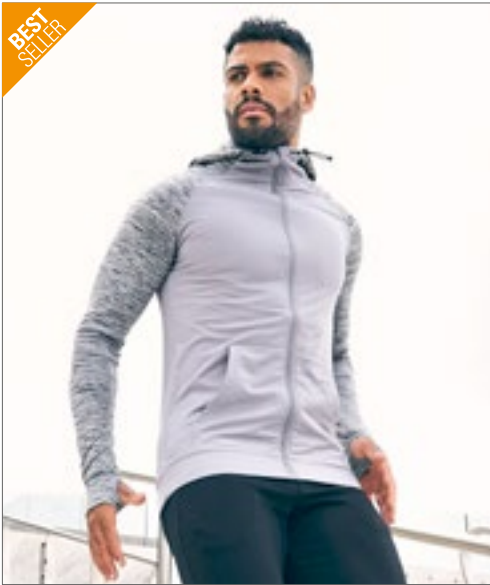

**BEST SELLER**

**JustCool**  
RWDiS



**JC057** | JC057 **Men's Cool Contrast Zoodie**  
89% Polyester / 11% Elastane (Contrast: 92% Polyester / 8% Elastane)  
**S, M, L, XL, XXL**  
240 g/m<sup>2</sup> (Sleeves: 210 g/m<sup>2</sup>) Just Cool

**BLACK/BLACK SLATE MELANGE** **GREY/GREY MELANGE** **NAVY/NAVY MELANGE**

Dual weight blended polyester fabric | Raglan sleeves | Contrast melange sleeves | Active fit | Scooped hem at back | Wicking quick dry fabric | Attached adjustable Hood | Kangaroo pocket | Full front zip | Thumb-holes

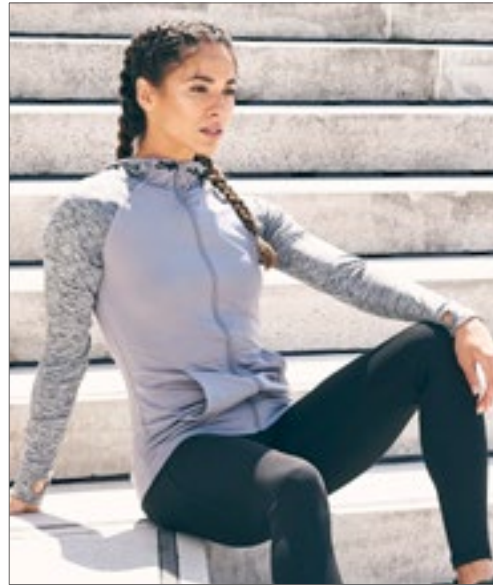

**JustCool**  
RWDiS



**JC058** | JC058 **Women's Cool Contrast Zoodie**  
Contrast: 92% Polyester / 8% Elastane, Body: 89% Polyester / 11% Elastane  
**XS, S, M, L, XL**  
240 g/m<sup>2</sup> (Sleeves: 210 g/m<sup>2</sup>) Just Cool

**BLACK/BLACK SLATE MELANGE** **GREY/GREY MELANGE** **OCEAN/OCEAN MELANGE**

Dual weight blended polyester fabric | Raglan sleeves | Contrast melange sleeves | Active fit | Scooped hem at back | Wicking quick dry fabric | Attached adjustable Hood | Kangaroo pocket | Full front zip | Thumb-holes



**BEST SELLER**

**JAMES & NICHOLSON**



**JN1126** | JN1126 **Men's Sports Softshell Jacket**  
100% Polyester  
**S, M, L, XL, XXL, 3XL**  
180 g/m<sup>2</sup> James+Nicholson

**BLACK/LIGHT RED** **BRIGHT BLUE/BRIGHT YELLOW** **BRIGHT GREEN/BLACK**  
**BRIGHT ORANGE/BLACK** **BRIGHT YELLOW/BRIGHT BLUE** **LIGHT RED/BLACK**  
**NAVY/BRIGHT YELLOW** **TITAN/BLACK** **WHITE/BRIGHT GREEN**

Functional softshell jacket for sports, leisure and promotional use | Lightweight, elastic, 3-layer functional material with TPU membrane | Wind- and waterproof (5,000 mm water column) | Breathable and permeable to vapour (5,000 g/m<sup>2</sup>/24h) | Seams not sealed | Reflective front zipper covered along full length with chin protection | Two side pockets with zip | Two inside pockets | Stand-Up collar | Sleeve pocket and back with reflective print | Elastic sleeve bands with thumb holes | Extended back section



**JAMES & NICHOLSON**



**JN1125** | JN1125 **Ladies' Sports Softshell Jacket**  
100% Polyester  
**S, M, L, XL, XXL**  
180 g/m<sup>2</sup> James+Nicholson

**BLACK/LIGHT RED** **BRIGHT BLUE/BRIGHT YELLOW** **BRIGHT GREEN/BLACK**  
**BRIGHT ORANGE/BLACK** **BRIGHT YELLOW/BRIGHT BLUE** **LIGHT RED/BLACK**  
**NAVY/BRIGHT YELLOW** **TITAN/BLACK** **WHITE/BRIGHT GREEN**

Functional softshell jacket for sports, leisure and promotional use | Lightweight, elastic, 3-layer functional material with TPU membrane | Wind- and waterproof (5,000 mm water column) | Breathable and permeable to vapour (5,000 g/m<sup>2</sup>/24h) | Seams not sealed | Reflective front zipper covered along full length with chin protection | Two side pockets with zip | Two inside pockets | Stand-Up collar | Sleeve pocket and back with reflective print | Elastic sleeve bands with thumb holes | Extended back section | Tailored shape



SPIRO FITNESS

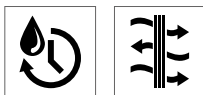

**RT277M | S277M Men's Hooded Tee-Jacket**

100% Polyester  
S, M, L, XL, XXL, 3XL  
135 g/m<sup>2</sup>

SPIRO

MARL GREY

Super stretch fabric hood & hems | Integral hood with drawcord | Chest zip & side pockets | Open cuff & hem | Quick dry | Breathable



SPIRO FITNESS

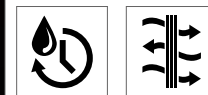

**RT277F | S277F Women's Hooded Tee-Jacket**

100% Polyester  
XS, S, M, L, XL, XXL  
135 g/m<sup>2</sup>

SPIRO

MARL GREY

Super stretch fabric hood & hems | Integral hood with drawcord | Chest zip & side pockets | Open cuff & hem | Quick dry | Breathable



**TL710 | TL710 Unisex Athleisure Hoodie**

60% Cotton / 40% Polyester  
XS, S, M, L, XL, XXL  
250 g/m<sup>2</sup>

Tombo

BLACK HEATHER GREY OLIVE GREEN

Pull over hoodie | Slim fit | Brushed Back Fleece | Three piece hood | Single jersey lined hood | Pouch pocket at front | Ribbed hem and cuffs with elastane | Tear-out label



**BU8660 | B8660 Performance Raglan Hoodie**

100% Polyester  
S, M, L, XL, XXL, 3XL  
204 g/m<sup>2</sup>

Burnside

BLACK/HEATHER CHARCOAL HEATHER GREY/HEATHER CHARCOAL HEATHER NAVY/HEATHER CHARCOAL

Contrast raglan sleeves | Front pouch pockets | Over-lock stitching detail | Hem bottom & cuffs | Nylon zipper | Black drawcord



**RY5097 | RA5097 Unisex Norway Sport Jacket**

100% Polyester  
S, M, L, XL, XXL  
290 g/m<sup>2</sup>

Roly Sport

BLACK 02/RED 60 NAVY BLUE 55/FLUOR GREEN 222 ROYAL BLUE 05/NAVY BLUE 55

Outer: 100% polyester, 300T, inner: 100% polyester, padding: 100% polyester, lightweight, 290 g/m<sup>2</sup> | Full-length zip with chin guard and puller in contrasting colour | Attached hood | Side pockets with zip and puller in contrasting colour | Reflective details on the sleeves and back | Item 4 cm longer than the NORWAY model | Elastic fabric border on cuffs, hem and hood in contrasting colour | Bag for storing the jacket | Wind resistant | Rainproof



BEST SELLER



**RT268M** | S268M **Men's Fitness Zero Gravity Jacket**

Outer and Lining: 100% Nylon, Filling: 100% Polyester, Hoods and Arms: 92% Polyester / 8% Elastane  
**S, M, L, XL, XXL, 3XL**

SPIRO

BLACK/CHARCOAL | NAVY/NAVY | ROYAL/NAVY

Showerproof | Breathable | Hood & arms: 92% Polyester / 8% Elastane | Outer & Lining: Nylon | Filling: 160 g/m<sup>2</sup> faux down Polyester | Padded body feature | Super stretch fabric hood & hems | Invisible zip side pockets | Bound cuff, hem & hood | Reflective detail | Integral hood



**RT268F** | S268F **Women's Fitness Zero Gravity Jacket**

Outer and Lining: 100% Nylon, Filling: 100% Polyester, Hoods and Arms: 92% Polyester / 8% Elastane  
**XXS (6/32), XS (8/34), S (10/36), M (12/38), L (14/40), XL (16/42), XXL (18/44)**

SPIRO

BLACK/CHARCOAL | NAVY/NAVY | ROYAL/NAVY

Showerproof | Breathable | Hood & Arms: 92% Polyester / 8% Elastane | Outer & Lining: nylon | Filling: 160 g/m<sup>2</sup> faux down Polyester | Padded body feature | Anatomically curved | Super stretch fabric hood & hems | Invisible zip side pockets | Bound cuff, hem & hood | Reflective detail | Integral hood



**TJ9514N** | 9514 **Men's Hooded Lightweight Performance Softshell Jacket**

95% Polyester / 5% Elastane  
**S, M, L, XL, XXL, 3XL**  
 260 g/m<sup>2</sup>

Tee Jays

BLACK/DARK GREY (SOLID) | DARK GREY (SOLID)/OFF WHITE | NAVY/DARK GREY (SOLID)

Shaped fit | Designed chest pocket | 2 large front pockets | Adjustable hood and hem



**TJ95150** | 9515 **Women's Hooded Lightweight Performance Softshell Jacket**

95% Polyester / 5% Elastane  
**S, M, L, XL, XXL, 3XL**  
 260 g/m<sup>2</sup>

Tee Jays

DARK GREY (SOLID)/OFF WHITE | OLIVE/BLACK

Shaped fit | Designed chest pocket | 2 large front pockets | Adjustable hood and hem



**TL600** | TL600 **Combat Shorts**  
 100% Polyester  
**XS, S, M, L, XL, XXL**  
 180 g/m<sup>2</sup> Tombo

100% polyester french terry | Knitted | Knee length | Lightweight | High waistband | Flat area at front of waistband for embroidery | Elasticated waist with inner drawcord | 2 side entry pockets

BLACK GREY MARL



**JC087** | JC087 **Women's Cool Athletic Pant**  
 87% Polyester / 13% Elastane  
**XS, S, M, L, XL, XXL, 3XL**  
 280 g/m<sup>2</sup> Just Cool

Contrast flat-lock stitching detail in 3 colours | AWDIs' own CoolFit blended fabric containing elastane that provides stretch for comfort and a great fit | Elasticated smooth waistband | Hidden inner front key pocket | Flat seams for less irritation | Full length for a sleek finish | Simple tear off label makes it perfect for rebranding | UPF 40+ UV protection

XS, S, M, L, XL, XXL, 3XL  
 JET BLACK  
 FRENCH NAVY JET BLACK/HOT PINK  
 JET BLACK/SAPPHIRE BLUE

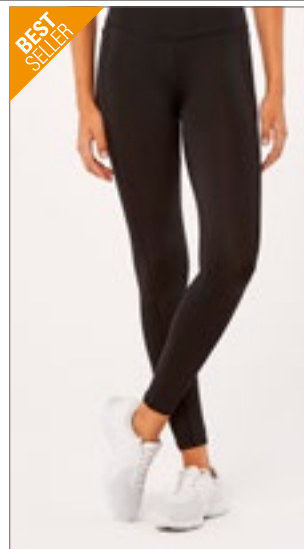

**K943** | KK943 **Fashion Fit Full Length Legging**  
 92% Polyester / 8% Elastane  
**XXS (6), XS (8), S (10), M (12), L (14), XL (16)**  
 240 g/m<sup>2</sup> Gamegear

Wide double layered waist band with narrow elastic concealed within | Concealed zipped pocket to centre back of the waistband | Flat locked self fabric panels ergonomically placed for comfort and fit | Gamegear<sup>®</sup> printed label in back waist | 30°C wash

BLACK GREY MELANGE



**SM64** | SM064 **Kids' Leggings**  
 96% Cotton / 4% Elastane  
**3/4, 5/6, 7/8, 9/10, 11/12 years**  
 190 g/m<sup>2</sup> SF Minni

Tear-Out SF(Skinnifit) label | Elasticated waist | Shaped to fit | Twin needle stitching at hem

BLACK

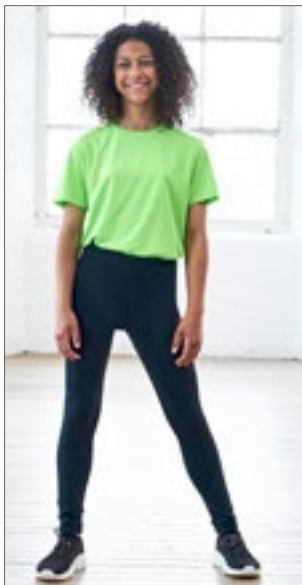

**JC087J** | JC087J **Girls Cool Athletic Pant**  
 87% Polyester / 13% Elastane  
**3/4 (XS), 5/6 (S), 7/8 (M), 9/11 (L), 12/13 (XL) years**  
 280 g/m<sup>2</sup> Just Cool

AWDis' own CoolFit blended fabric containing elastane that provides stretch for comfort and a great fit | Flat-lock stitching detail | Elasticated smooth waistband | Flat seams for less irritation | Full length for a sleek finish | Simple tear off label makes it perfect for rebranding | UPF 40+ UV protection

FRENCH NAVY JET BLACK

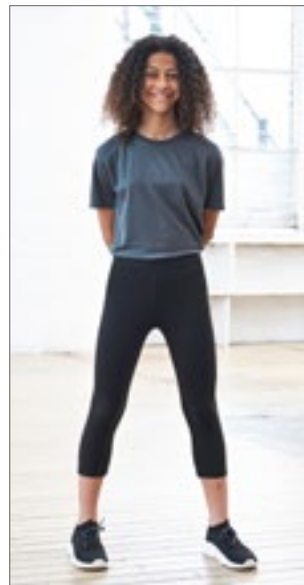

**JC086J** | JC086J **Girls Cool Capri**  
 87% Polyester / 13% Elastane  
**3/4 (XS), 5/6 (S), 7/8 (M), 9/11 (L), 12/13 (XL) years**  
 280 g/m<sup>2</sup> Just Cool

3/4 length | AWDIs' own CoolFit blended fabric containing elastane that provides stretch for comfort and a great fit | Elasticated smooth waistband | Hidden inner front pocket | Flat seams for less irritation | Flatlock stitching detail | Name label | Simple tear off label makes it perfect for rebranding | UPF 40+ UV protection

JET BLACK



JustCool  
AWDis



**JC070** | JC070 **Women's Cool Workout Legging**

86% Polyester / 14% Elastane  
XS, S, M, L, XL  
280 g/m<sup>2</sup>

Just Cool



Polyester/elastane blended fabric | Smooth finish | Flat lock stitching for comfort | Active fit | Wicking quick dry fabric



JustCool  
AWDis



**JC086** | JC086 **Women's Cool Capri**

87% Polyester / 13% Elastane  
XS, S, M, L, XL  
280 g/m<sup>2</sup>

Just Cool



Contrast flat-lock stitching detail in 3 colours | AWDIs' own CoolFit blended fabric containing elastane that provides stretch for comfort and a great fit | Elasticated smooth waistband | Hidden inner front key pocket | Flat seams for less irritation | Slimline 3/4 length | Simple tear off label makes it perfect for rebranding | UPF 40+ UV protection



Stedman  
collection



**S8320** | ST8320 **3/4 Sports Tights Women**

90% Nylon / 10% Elastane  
S, M, L, XL  
300 g/m<sup>2</sup>

Stedman®



Contrast flatlock side seams | Wide rib waistband | Size and care label in the waistband | 40°C wash

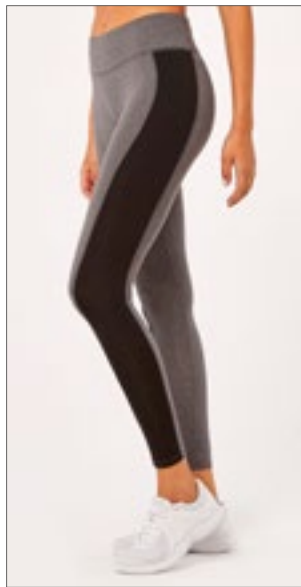

GAMEGEAR®



**K944** | KK944 **Fashion Fit Contrast Full Length Leggings**

89% Polyester / 11% Elastane  
XXS (6), XS (8), S (10), M (12), L (14), XL (16)  
180 g/m<sup>2</sup>

Gamegear



Women's full length leggings | Wide double layered waistband with narrow elastic concealed within | Concealed zipped pocket to centre back of the waistband | Flat locked contrast coloured side panels ergonomically placed for comfort and fit | Gamegear® printed label in back waist



JustCool  
AWDis



**JC077** | JC077 **Women's Cool Printed Legging**

86% Polyester / 14% Elastane  
XS, S, M, L, XL  
280 g/m<sup>2</sup>

Just Cool



Wicking and quick dry properties | 10 bright and bold prints | Contrast flat-lock stitching detail in 3 colours | Elasticated smooth waistband | Flat seams for less irritation | Full length for a sleek finish | Simple tear off label makes it perfect for rebranding



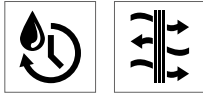

**RT276M** | S276M **Men's Slimfit Jogger**

100% Polyester  
XS, S, M, L, XL, XXL  
220g/m<sup>2</sup>

SPIRO

**BLACK**

Mesh side pockets including key/pass pocket | YKK ankle snap zips | Super stretch fabric | Contrast grey internal trim | Drawcord waist | Quick dry | Breathable



**TL581** | TL581 **Ladies' Slim Leg Training Pants**

100% Polyester  
XS, S, M, L, XL  
220 g/m<sup>2</sup>

Tombo

**BLACK**

Interlock Piqué | Elasticated waist with inner drawcord | 2 zipped side pockets | Panel on lower back leg | Zip opening at hem | Tear-out label



**TL680** | TL680 **Unisex Tech Slim Leg Jogger**

100% Polyester  
XS, S, M, L, XL, XXL  
250 g/m<sup>2</sup>

Tombo

**BLACK**

Slim-fit jogger in soft-touch fleece fabric | Elasticated waistband with skinny flat drawcord and rubber eyelets | Slanted side pockets with rubber tabs at top and bottom | Knee panel on reverse with darts on front | Self-fabric waistband and hems | Clean seams, no topstitching | Rubber tape detail on side seams | Tombo tear-out label

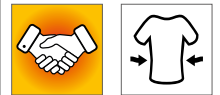

**TL720** | TL720 **Unisex Athleisure Joggers**

60% Cotton / 40% Polyester  
XS, S, M, L, XL, XXL  
250 g/m<sup>2</sup>

Tombo

**BLACK** **HEATHER GREY** **OLIVE GREEN**

Slim fit joggers | Brushed Back Fleece | Elasticated self fabric waistband with drawcord | Side seam pockets | Rubberised drawcord ends | Ribbed ankle cuffs | Tear-out label



**WM816** | W816 **EarthAware® Organic Yoga Mat Bag**

100% Cotton  
19 x 69 cm  
340 g/m<sup>2</sup>

Westford Mill



Organic Cotton Canvas | Premium heavyweight fabric | Concealed zippered valuables pocket | Rope drawcord closure | Adjustable webbing shoulder strap | Fits most yoga mat sizes | Capacity: 16 litres | Delivery without decoration/content



**WM818** | W818 **EarthAware® Organic Yoga Bag**

100% Cotton  
50 x 36 x 13 cm  
340 g/m<sup>2</sup>

Westford Mill



Organic Cotton Canvas | Premium heavyweight fabric | External sleeve for easy access yoga mat storage | Can be carried by hand or over the shoulder | Fits most yoga mat sizes (Yoga mat not included) | Handle length: 57 cm | Capacity: 27 litres | Delivery without decoration/content

# 3

## RUNNING

Running Concepts	93-103
Shirts	104-107
Trousers	108
Caps	109







**RT267** | S267X **Elite Running Gloves**  
100% Polyester  
S, M, L

SPIRO

BLACK

Elasticised cuff | Reflective piping detail & print | Sweat panel | Media digits

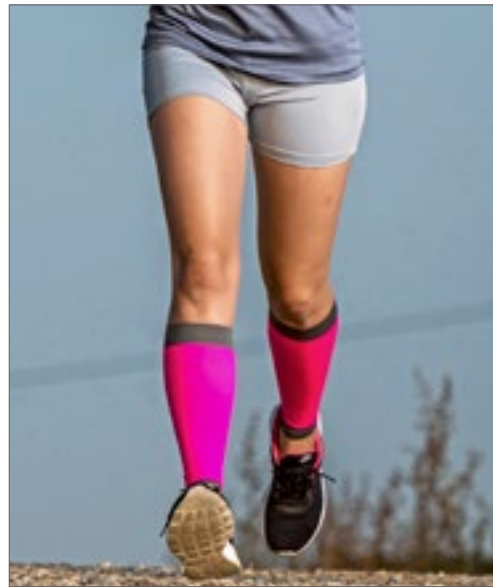

**RT290** | S290X **Compression Calf Sleeves (2 per pack)**  
70% Nylon / 30% Elastane  
XS (1), S (2), M (3), L (4), XL (5)

SPIRO

BLACK/GREY | ORANGE/GREY | PINK/GREY  
RED/BLACK

Quick Dry | Breathable | Graduated compression: 15-20 mmHg | High density construction prevents stiffness, cramp and micro muscle injuries | 360° compression around calf absorbs 'shockwave' effect on muscles, veins and joints | Seamless



**RT291** | S291X **Compression Arm Sleeves (2 per pack)**  
70% Nylon / 30% Elastane  
S (1), M (2), L (3), XL (4)

SPIRO

BLACK/GREY | RED/BLACK

Quick Dry | Breathable | Graduated compression: 15-20 mmHg | High density construction prevents stiffness, cramp and micro muscle injuries | 360° compression around arm absorbs 'shockwave' effect on muscles, veins and joints | Seamless



**RT292** | S292X **Compression Quad Sleeves (2 per pack)**  
70% Nylon / 30% Elastane  
S (1), M (2), L (3), XL (4)

SPIRO

BLACK

Quick Dry | Breathable | Graduated compression: 15-20 mmHg | High density construction prevents stiffness, cramp and micro muscle injuries | 360° compression around quad absorbs 'shockwave' effect on muscles, veins and joints | Seamless | Silicon leg grip

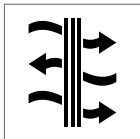

RT266 | S266X

**Luxe Reflectex Hi-Vis Jacket**

100% Nylon  
XXS, XS, S, M, L, XL, XXL, 3XL, 4XL

SPIRO

NEON WHITE

Body: 100% Nylon, Breathable Mesh Panels: 100% Polyester | EN ISO20471:2013 Class 2 | Wind-proof | Showerproof | 360° Visibility | Full front snap-down zip and inner contrast binding | Breathable mesh back, underarm and side panels | Elasticised bound edge hem, collar and cuff | Streamline wind protect longer back panel | Stand-up collar with brushed inner | Soft, luxurious feel fabric | Centre back zip pocket | Open front pockets | Contrast bar tack | Hang loop

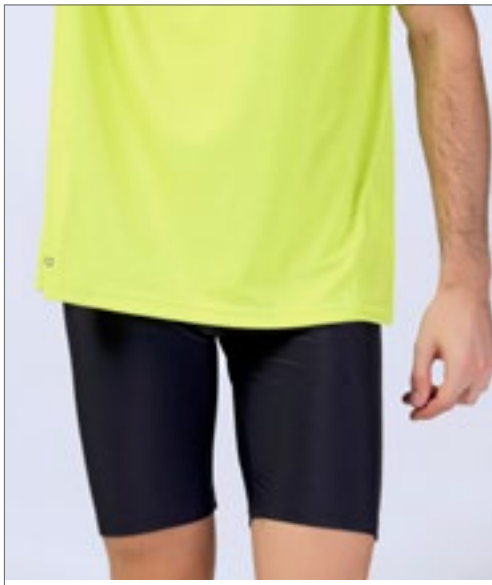

**RT250M** | S250M **Men's Bodyfit Base Layer Shorts**  
 80% Nylon / 20% Elastane  
**XS/S, M/L, XL/XXL**  
 200 g/m<sup>2</sup> SPIRO

**BLACK**

QUICK DRY treatment performance fabric with added moisture fast wicking control keeps skin cool & comfortable | Lightweight | Contour fit panels with contrast stitch down leg | Sophisticated technology | Micro soft athletic stretch fabric | Quick drying moves moisture off your skin | Reflective SPIRO print logo left thigh position with 6 dots bottom back right leg position | Key pocket inside back centre position | Ideal layer garment for warm up



**RT250F** | S250F **Women's Bodyfit Base Layer Shorts**  
 80% Nylon / 20% Elastane  
**XS/S, M/L, XL/XXL**  
 200 g/m<sup>2</sup> SPIRO

**BLACK**

QUICK DRY treatment performance fabric with added moisture fast wicking control keeps skin cool & comfortable | Lightweight | Contour fit panels with contrast stitch down leg | Sophisticated technology | Micro soft athletic stretch fabric | Quick drying moves moisture off your skin | Reflecting SPIRO print logo left thigh position and 6 dots bottom left leg position | Key pocket inside back centre position | Ideal layer garment for warm up | Elasticated waist band and draw cord | Flat lock stitch side seams



**RT250J** | S250J **Junior Base Bodyfit Shorts**  
 80% Polyamide / 20% Elastane  
**S (6/7 years), M (8/9 years), L (10/12 years)**  
 200 g/m<sup>2</sup> SPIRO

**BLACK**

Elasticated waistband | Flat lock stitch side seams | Contour fit panels with contrast stitching | Reflective SPIRO print logo | Inner key pocket

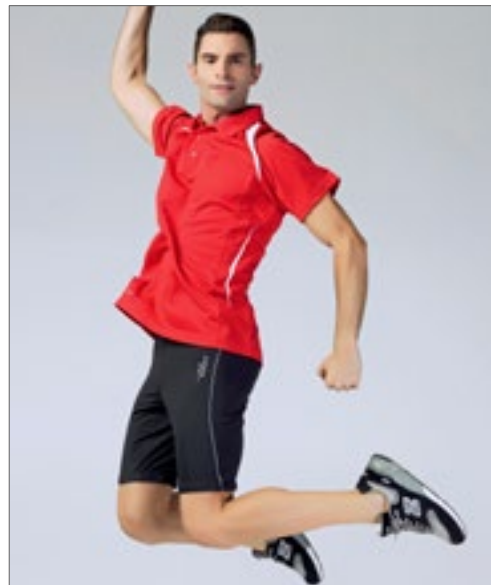

**RT174M** | S174M **Men's Sprint Training Short**  
 92% Polyester / 8% Elastane  
**S, M, L, XL**  
 248 g/m<sup>2</sup> SPIRO

**BLACK**

Outer 92% Polyester, 8% Elastane | Fabric: 248gms/M2 Z-TECH Stretch | Lightweight athletic sport pants with Z-TECH Stretch | Soft athletic 4 way stretch fabric | Extremely lightweight and breathable | Quick drying | Dual elastic waistband on the back of shorts in reflective material | Spiro logo in the middle of back section in reflective material | Z-TECH stretch logo on left thigh in reflective material | Keeps the skin cool and comfortable super fit | Ideal layer garment, good warmth factor when worn as a layer



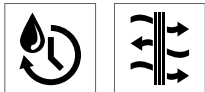

**RT171M** | S171M **Men's Sprint Pant**

92% Polyester / 8% Elastane  
**S, M, L, XL**  
 248 g/m<sup>2</sup>

SPIRO

BLACK

Lightweight athletic sport pants with Z-TECH Stretch | Keeps the skin cool and comfortable super fit | Ideal layer garment, good warmth factor when worn as a layer | Fabric: 248gms/M2 Z-TECH Stretch | Outer: 92% Polyester, 8% Elastane | Soft athletic 4 way stretch fabric | Extremely lightweight, quick drying and breathable | Elasticated waist with soft internal drawcord for comfort fit | Zip opening to lower legs with grip strip | Spiro logo in the middle of back section in reflective material

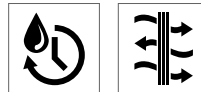
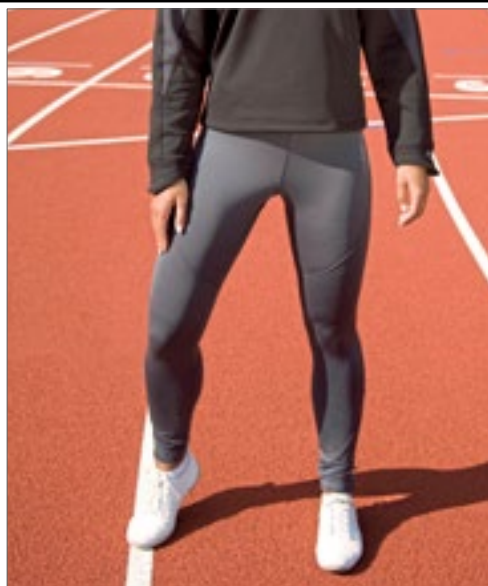

**RT171F** | S171F **Women's Sprint Pant**

92% Polyester / 8% Elastane  
**S (10/38), M (12/40), L (14/42), XL (16/44)**  
 248 g/m<sup>2</sup>

SPIRO

BLACK

Lightweight Athletic Sport Pants with Z-TECH Stretch | Keeps the skin cool and comfortable super fit | Fabric: 248gms/M2 Z-TECH Stretch | Outer: 92% Polyester, 8% Elastane | Ideal layer garment, good warmth factor when worn as a layer | Soft athletic 4 way stretch fabric | Extremely lightweight, quick drying and breathable | Zip opening to lower legs with grip strip | Elasticated waist with soft internal drawcord for comfort fit | Spiro logo in the middle of back section in reflective material

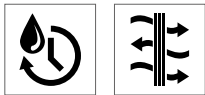

**RT251M** | S251M **Men's Bodyfit Base Layer Leggings**

80% Nylon / 20% Elastane  
**XS/S, M/L, XL/XXL**  
 200 g/m<sup>2</sup>

SPIRO

BLACK

QUICK DRY treatment performance fabric with added moisture fast wicking control keeps skin cool & comfortable | Contour fit panels with contrast stitching | Sophisticated technology | Quick drying moves moisture off your skin | Micro soft athletic stretch fabric | Ultra Reflecting SPIRO print logo on left thigh plus back of ankle | Key pocket inside front centre position | Ideal layer garment for warm up | Flat lock Stitch side seams with contrast stitch | Elasticated waist band and draw cord

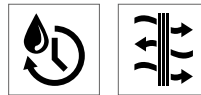
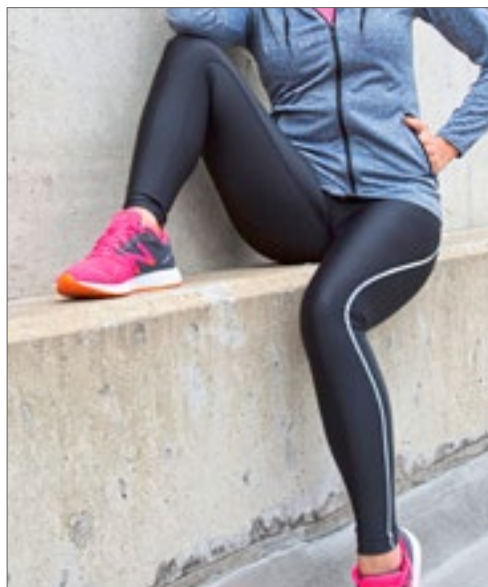

**RT251F** | S251F **Women's Bodyfit Base Layer Leggings**

80% Nylon / 20% Elastane  
**XS/S, M/L, XL/XXL**  
 200 g/m<sup>2</sup>

SPIRO

BLACK

QUICK DRY Treatment performance fabric with added moisture fast wicking control keeps skin cool & comfortable | Lightweight | Contour fit panels with Contrast Top Stitch | Sophisticated Technology | Micro Soft Athletic stretch fabric | Quick drying moves moisture off your skin | Ultra Reflecting SPIRO print logo on left thigh plus back of ankle | Key pocket inside front centre position | Ideal layer garment for warm up | Drawcord and elasticated waist band | Flat lock stitch side seams



**JAMES & NICHOLSON**



**JN306 | JN306 Men's Running-T**

100% Polyester  
S, M, L, XL, XXL, 3XL  
140 g/m<sup>2</sup>

James+Nicholson

FLUO-YELLOW/BLACK	OCEAN/WHITE	ORANGE/BLACK
RED/BLACK	ROYAL/BLACK	ROYAL/WHITE
WHITE/RED	WHITE/ROYAL	WHITE/WHITE
YELLOW/BLACK		

TOPCOOL®-Polyester | Functional running shirt | Breathable | Moisture wicking | Quick-drying | Light and comfortable | Contrasting mesh insets | Fashionable reflective transfer on the back | Crew neck

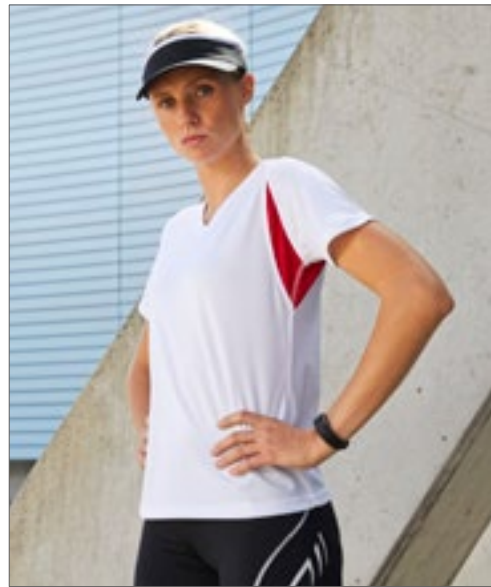

**JAMES & NICHOLSON**



**JN316 | JN316 Ladies' Running-T**

100% Polyester  
XS, S, M, L, XL, XXL  
140 g/m<sup>2</sup>

James+Nicholson

FLUO-YELLOW/BLACK	ORANGE/BLACK	RED/BLACK
ROYAL/BLACK	ROYAL/WHITE	WHITE/RED
WHITE/ROYAL	WHITE/WHITE	YELLOW/BLACK

TOPCOOL®-Polyester | Functional running shirt | Breathable | Moisture wicking | Quick-drying | Light and comfortable | Contrasting mesh insets | Fashionable reflective transfer on the back | Slightly fitted | V-Neck



**JAMES & NICHOLSON**



**JN305 | JN305 Men's Running Tank**

100% Polyester  
S, M, L, XL, XXL, 3XL  
140 g/m<sup>2</sup>

James+Nicholson

BLACK/RED	OCEAN/WHITE
ORANGE/BLACK	ROYAL/WHITE
YELLOW/BLACK	
WHITE/WHITE	

Functional running top | Breathable | Moisture wicking | Quick-drying | Light and comfortable | Contrasting mesh insets | Fashionable reflective transfer on the back | Crew neck

**JN315 | JN315 Ladies' Running Tank**

100% Polyester  
S, M, L, XL, XXL  
140 g/m<sup>2</sup>

James+Nicholson

BLACK/RED	OCEAN/WHITE
ORANGE/BLACK	ROYAL/WHITE
WHITE/BLACK	WHITE/WHITE
YELLOW/BLACK	

Functional running top | Breathable | Moisture wicking | Quick-drying | Light and comfortable | Contrasting mesh insets | Fashionable reflective transfer on the back | Slightly fitted | V-Neck

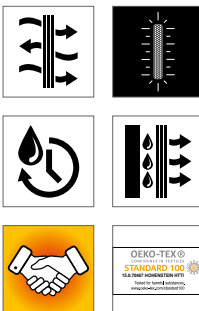

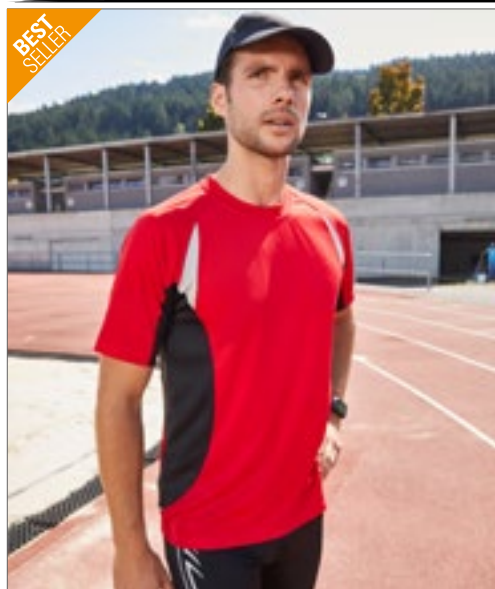

**JAMES & NICHOLSON**



**JN391** | JN391 **Men's Running-T**

100% Polyester  
S, M, L, XL, XXL, 3XL  
140 g/m<sup>2</sup>

James+Nicholson



TOPCOOL®-Polyester | Breathable running shirt | Moisture wicking | Quick-drying | Light and comfortable | Contrasting inserts | Fashionable reflective transfer | Fashionable reflective piping | Crew neck

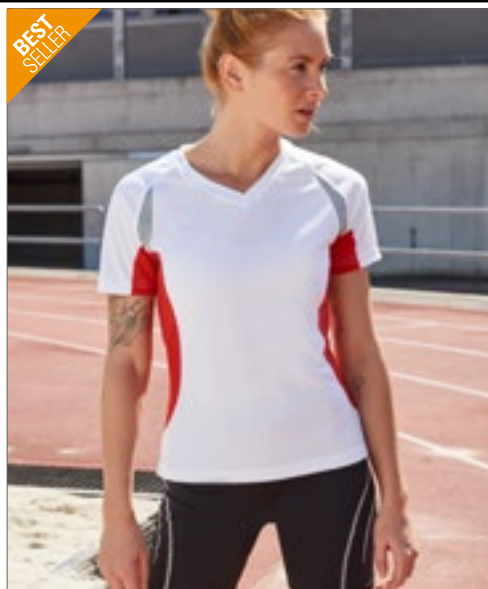

**JAMES & NICHOLSON**



**JN390** | JN390 **Ladies' Running-T**

100% Polyester  
S, M, L, XL, XXL  
140 g/m<sup>2</sup>

James+Nicholson



TOPCOOL®-Polyester | Breathable running shirt | Moisture wicking | Quick-drying | Light and comfortable | Contrasting inserts | Fashionable reflective transfer | Fashionable reflective piping | Slightly fitted | V-Neck



**JAMES & NICHOLSON**



**JN397** | JN397 **Men's Running-T**

100% Polyester  
S, M, L, XL, XXL, 3XL  
140 g/m<sup>2</sup>

James+Nicholson



TOPCOOL®-Polyester | Breathable running shirt | Moisture wicking | Quick-drying | Light and comfortable | Contrasting, friction-reduced flat lock seams | Fashionable reflective transfer | Fashionable reflective piping | Crew neck

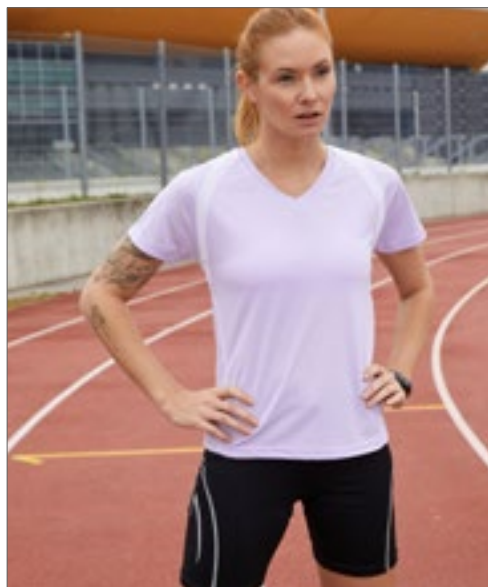

**JAMES & NICHOLSON**



**JN396** | JN396 **Ladies' Running-T**

100% Polyester  
S, M, L, XL, XXL  
140 g/m<sup>2</sup>

James+Nicholson



TOPCOOL®-Polyester | Breathable running shirt | Moisture wicking | Quick-drying | Light and comfortable | Contrasting, friction-reduced flat lock seams | Fashionable reflective transfer | Fashionable reflective piping | Slightly fitted | V-Neck





**JAMES & NICHOLSON**

JN302 | JN302

## Men's Running Short-Tights

90% Polyamide / 10% Elastane

S, M, L, XL, XXL

200 g/m<sup>2</sup>

James+Nicholson

BLACK

Short running tights | Comfortable elastic fabric with elastane | Breathable, moisture-adjusting and quick-drying | Flatlocked seams | Elastic waistband with cord | Mesh insets on the sides | Small key pocket with zip



JN312 | JN312

## Ladies' Running Short Tights

90% Polyamide / 10% Elastane

S, M, L, XL

200 g/m<sup>2</sup>

James+Nicholson

BLACK

Short running tights | Comfortable elastic fabric with Lycra® | Breathable | Moisture wicking | Quick-drying | Mesh insets on the sides | Flatlocked seams | Elastic waistband with cord | Small key pocket with zip



**SOL'S**  
the fair spirit



L02995 | 02995

## Unisex Sprint T-Shirt

100% Polyester

XS, S, M, L, XL, XXL, 3XL

130 g/m<sup>2</sup>

SOL'S

APPLE GREEN

BLACK

FRENCH NAVY

RED

ROYAL BLUE

WHITE

100% Polyester Piqué | Round neck | Cut and sewn | Set-in sleeves | Piqué body and collar



**L01414** | 01414 **Men's Short Sleeve Running T-Shirt Sydney**

92% Polyester / 8% Elastane  
**S, M, L, XL, XXL, 3XL**  
 180 g/m<sup>2</sup> SOL'S



Round neck | Raglan sleeves | Flatlock seams | Breathable mesh side panels | Reflective details

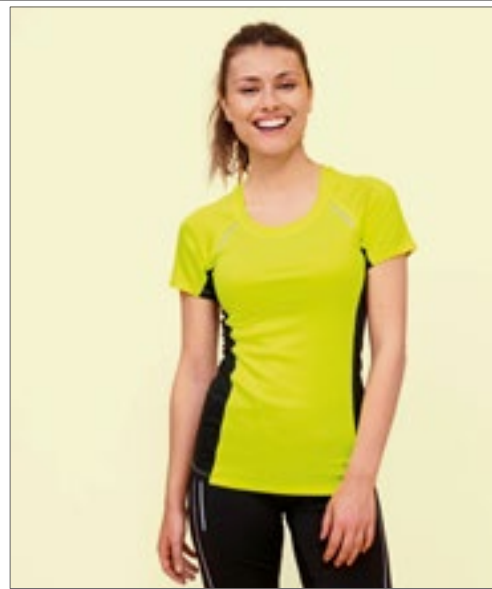

**L01415** | 01415 **Women's Short Sleeve Running Shirt Sydney**

92% Polyester / 8% Elastane  
**XS, S, M, L, XL, XXL**  
 180 g/m<sup>2</sup> SOL'S



Round neck | Raglan sleeves | Flatlock seams | Breathable mesh side panels | Reflective details



**L01416** | 01416 **Men's Long Sleeve Running T-Shirt Berlin**

90% Polyester / 10% Elastane  
**S, M, L, XL, XXL, 3XL**  
 275 g/m<sup>2</sup> SOL'S



Zip neck | Raglan sleeves | Flatlock seams | Breathable mesh side panels | Thumb loop

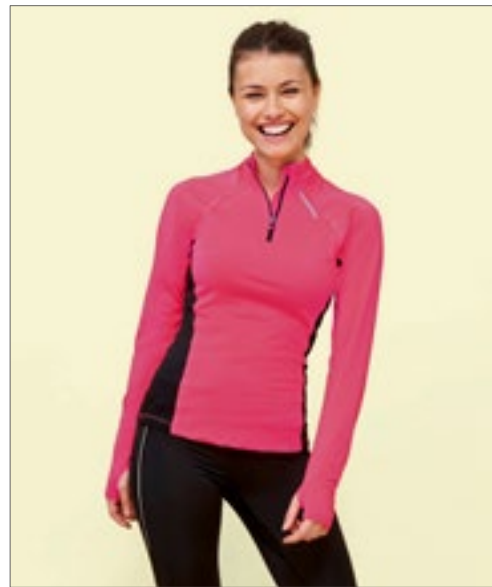

**L01417** | 01417 **Women's Long Sleeve Running Shirt Berlin**

90% Polyester / 10% Elastane  
**XS, S, M, L, XL, XXL**  
 275 g/m<sup>2</sup> SOL'S



Zip neck | Raglan sleeves | Flatlock seams | Breathable mesh side panels | Thumb loop



**JustCool**  
AWDis



**JC030** | JC030 **Cool-Flex 1/2 Zip Top**

87% Polyester / 13% Elastane  
S, M, L, XL, XXL  
280 g/m<sup>2</sup>

Just Cool

**FRENCH NAVY** | **JET BLACK** | **SILVER GREY**

Cool Flex blended fabric containing elastane that provides stretch for comfort and a great fit | Active fit | Reflective details | Raglan sleeve for ease of movement | 1/2 zip with stand-up collar for ventilation | Chin guard reduces irritation | Simple tear off label



**JustCool**  
AWDis



**JC035** | JC035 **Women's Cool-Flex 1/2 Zip Top**

87% Polyester / 13% Elastane  
XS, S, M, L, XL  
280 g/m<sup>2</sup>

Just Cool

**FRENCH NAVY** | **JET BLACK** | **SILVER GREY**

Cool Flex blended fabric containing elastane that provides stretch for comfort and a great fit | Active fit | Reflective details | Raglan sleeve for ease of movement | 1/2 zip with stand-up collar for ventilation | Chin guard reduces irritation | Simple tear off label

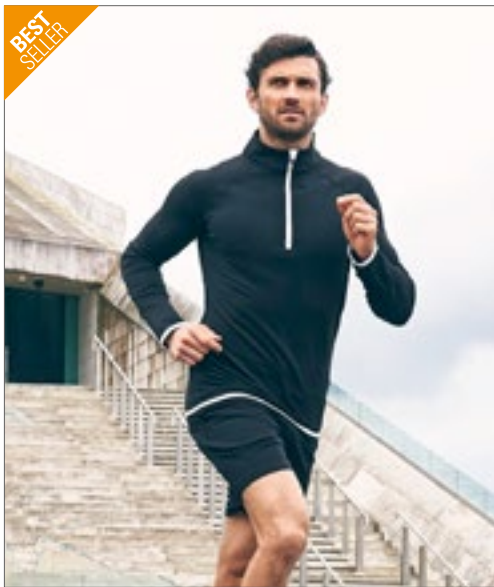

**JustCool**  
AWDis



**JC031** | JC031 **Men's Cool 1/2 Zip Sweat**

87% Polyester / 13% Elastane  
S, M, L, XL, XXL  
280 g/m<sup>2</sup>

Just Cool

**CHARCOAL (SOLID)/JET BLACK** | **FRENCH NAVY/ARCTIC WHITE** | **JET BLACK/ARCTIC WHITE**  
**JET BLACK/FIRE RED** | **ROYAL BLUE/ARCTIC WHITE**

AWDis' own CoolFit Poly Elastane fabric that hugs your body and breathes out moisture to keep you dry | Tight fit | Reflective tab on back of neck helps keep ear phone cords in place | Self-fabric contrast colour binding at zip, cuffs and hem | Raglan sleeve design creates ease of movement | 1/2 zip with stand-up collar for warmth | Chin guard reduces irritation | Simple tear off label makes it perfect for rebranding | UPF 40+ UV protection

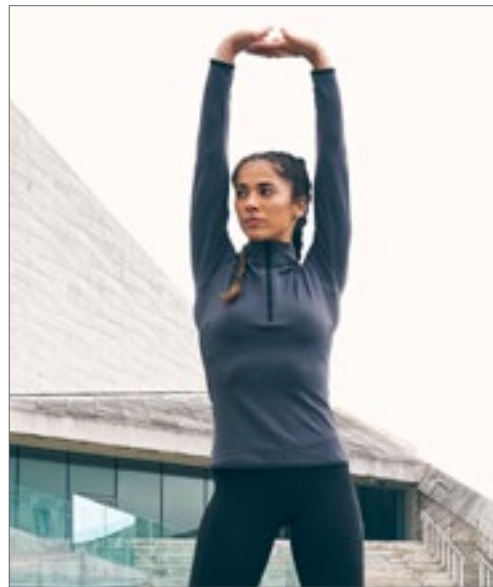

**JustCool**  
AWDis



**JC036** | JC036 **Women's Cool 1/2 Zip Sweat**

87% Polyester / 13% Elastane  
XS, S, M, L, XL  
280 g/m<sup>2</sup>

Just Cool

**CHARCOAL (SOLID)/JET BLACK** | **FRENCH NAVY/ARCTIC WHITE** | **JET BLACK/ARCTIC WHITE**  
**JET BLACK/ELECTRIC YELLOW** | **JET BLACK/FIRE RED**

AWDis' own CoolFit blended fabric containing elastane that provides stretch for comfort and a great fit | Women's fit | Reflective tab on back of neck helps keep ear phone cords in place | Self-fabric contrast colour binding at zip, cuffs and hem | Raglan sleeve design creates ease of movement | 1/2 zip with stand-up collar for warmth | Chin guard reduces irritation | Simple tear off label makes it perfect for rebranding | UPF 40+ UV protection





**JustCool**  
AWDis



**JC037** | JC037 **Men's Cool Cowl Neck Top**

92% Polyester / 8% Elastane  
S, M, L, XL, XXL  
210 g/m<sup>2</sup>

Just Cool



AWDis' own blended fabric containing elastane that provides stretch for comfort and a great fit | Cowl neck style hood | Active Fit | Ideal for Layering | Raglan sleeve design creates ease of movement | Reflective elements on hood for low light conditions | Reflective tab on back of neck helps keep ear phone cords in place | Toggled hood | Flat-lock stitching detail | Thumb hole opening | Simple tear off label makes it perfect for rebranding

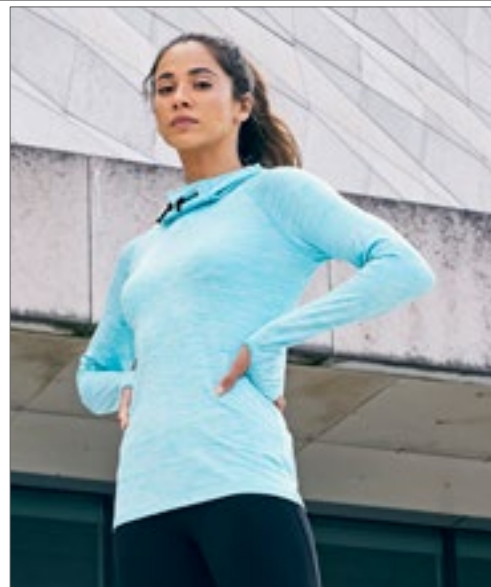

**JustCool**  
AWDis



**JC038** | JC038 **Women's Cool Cowl Neck Top**

92% Polyester / 8% Elastane  
XS, S, M, L, XL  
210 g/m<sup>2</sup>

Just Cool



AWDis' own blended fabric containing elastane that provides stretch for comfort and a great fit | Cowl neck style hood | Active Fit | Ideal for Layering | Raglan sleeve design creates ease of movement | Reflective elements on hood for low light conditions | Reflective tab on back of neck helps keep ear phone cords in place | Toggled hood | Flat-lock stitching detail | Thumb hole opening | Simple tear off label makes it perfect for rebranding

**JustCool**  
AWDis



**JC065** | JC065 **Women's Cool Windshield Jacket**

100% Polyester  
XS, S, M, L, XL  
70 g/m<sup>2</sup>

Just Cool



Lightweight | Active crop fit | Shower resistant | Wind resistant | Reflective detail at centre front and Hood | Zipped pockets at front | Shock cord adjustable hem | Elasticated cuffs | Set in sleeves | Attached adjustable hood

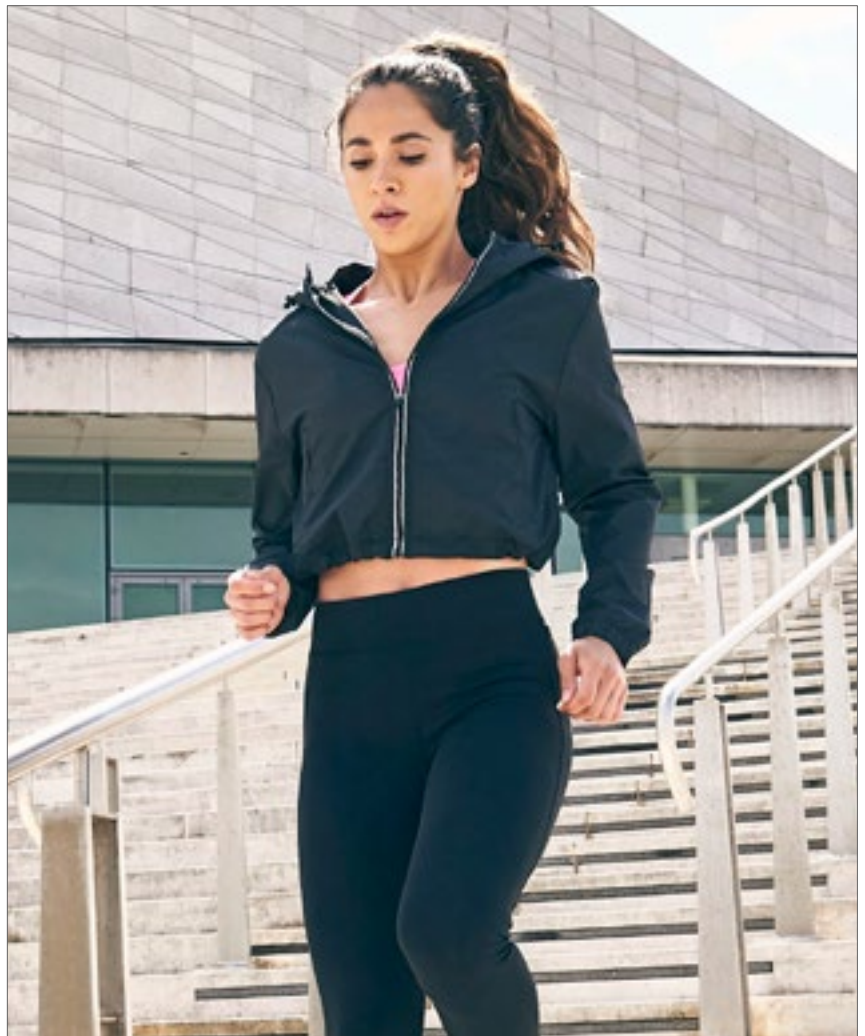



**TL690** | TL690 **Running Headband**

100% Polyester  
One Size  
180 g/m<sup>2</sup>

Tombo

BLACK GREY MARL

100% polyester french terry | Knitted | Tapered design for comfort | Stretch fabric | DTM binding

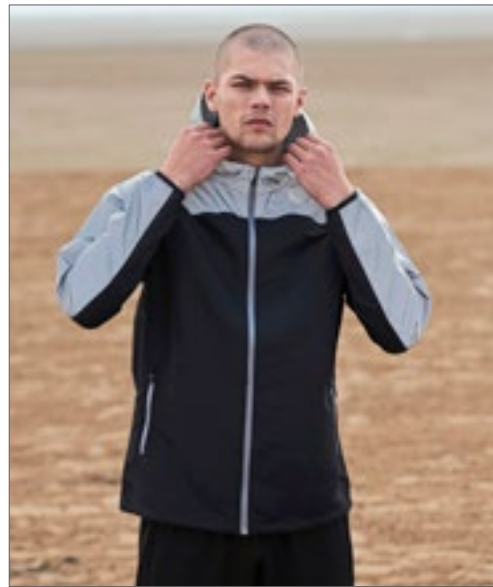

**TL560** | TL560 **Hi-Viz Jacket**

100% Polyester  
XXS, XS, S, M, L, XL, XXL  
110 g/m<sup>2</sup>

Tombo

BLACK/REFLECTIVE

3 piece hood with adjustable draw cord and toggles | Reflective panel across chest, shoulder and sleeves | Showerproof and breathable body fabric | Stretch binding at cuffs | Adjustable hem with toggles and draw cord | 2 x zipped pockets | All zips with semi-automatic zip sliders | Tombo tear-out label



**TL550** | TL550 **Men's Hoodie With Reflective Tape**

100% Polyester  
XS, S, M, L, XL, XXL  
180 g/m<sup>2</sup>

Tombo

BLACK GREY MARL NAVY

100% polyester french terry | Slim fit and lightweight | Reflective tape down sleeve | Raglan sleeve | Inner MP3 pocket | Thumb holes in self fabric cuffs | Funnel hood neck with drawcords and toggles | 2 zipped side entry pockets



**TL551** | TL551 **Ladies' Hoodie With Reflective Tape**

100% Polyester  
XS, S, M, L, XL, XXL  
180 g/m<sup>2</sup>

Tombo

BLACK GREY MARL NAVY PURPLE MARL

100% polyester french terry | Reflective tape down sleeve | Slim fit and lightweight | Raglan sleeve | Inner MP3 Pocket | Flatlock stitching | Thumb holes in self fabric cuffs | Funnel hood neck with drawcords and toggles | 2 zipped side entry pockets

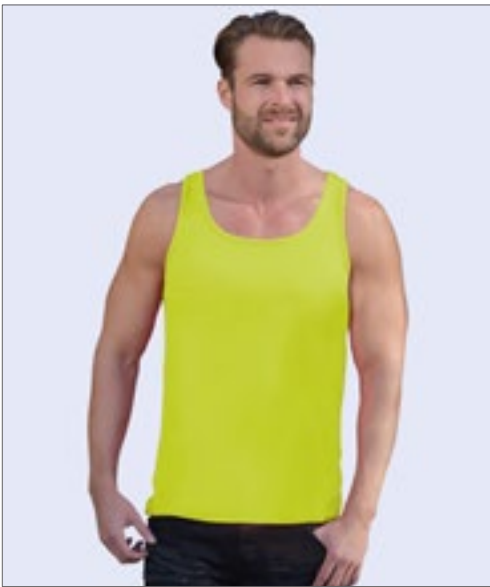

**SW301** | SW301 **Men's Running Vest**

100% Polyester  
S, M, L, XL  
145 g/m<sup>2</sup>

Starworld

FLUORESCENT YELLOW	WHITE
--------------------	-------

Micro polyester mesh | Breathable with quick wicking action | Side seams | Self fabric bound neckband and armholes | Suitable for 40°C wash



**SW405** | SW405 **Ladies' Contrast Sports Vest**

100% Polyester  
XS, S, M, L, XL  
140 g/m<sup>2</sup>

Starworld

ATOLL/WHITE	BLACK/FIESTA RED	DEEP ROYAL/WHITE
FIESTA RED/GOLD	FLUORESCENT GREEN/FLUORESCENT YELLOW	FLUORESCENT ORANGE/GOLD
SPORTS GREY (MELANGE)/BLACK	WHITE/ATOLL	WHITE/FIESTA RED

100% textured polyester 140 gsm | Ultra tech moisture wicking action | Suitable for 40°C wash



**SW305** | SW305 **Men's Contrast Sports Vest**

100% Polyester  
XS, S, M, L, XL, XXL  
140 g/m<sup>2</sup>

Starworld

ATOLL/WHITE	BLACK/FIESTA RED
DEEP ROYAL/WHITE	FIESTA RED/GOLD
FLUORESCENT GREEN/FLUORESCENT YELLOW	FLUORESCENT ORANGE/GOLD
SPORTS GREY (MELANGE)/BLACK	WHITE/ATOLL
WHITE/FIESTA RED	

Ultra tech moisture wicking action | Suitable for 40°C wash





## RGA180 |TRS180 Men's Antwerp Marl T

100% Polyester  
S, M, L, XL, XXL  
100 g/m<sup>2</sup>

Regatta Sport

BLACK MARL CLASSIC RED MARL SURF SPRAY MARL

Quick drying | Polyester stretch jersey | Good wicking performance and antibacterial finish | Reflective prints to the back



## RGA181 |TRS181 Women's Antwerp Marl T

100% Polyester  
34 (8), 36 (10), 38 (12), 40 (14), 42 (16)  
100 g/m<sup>2</sup>

Regatta Sport

BLACK MARL CERAMIC MARL VIVID VIOLA MARL

Quick drying | Polyester stretch jersey | Good wicking performance and antibacterial finish | Reflective prints to the back



## RGA1880 |TRS188 Women's Torino T

100% Polyester  
34 (8), 36 (10), 38 (12), 40 (14), 42 (16), 44 (18), 46 (20), 48 (22)  
135 g/m<sup>2</sup>

Regatta Sport

BLACK CLASSIC RED HOT PINK  
NAVY NEON SPRING OXFORD BLUE  
SEAL GREY WHITE

Quick drying polyester | Hardwearing | Good wicking performance | Crew neckline | Reflective prints to the back



## RGA187 |TRS187 Men's Torino T

100% Polyester  
S, M, L, XL, XXL, 3XL  
135 g/m<sup>2</sup>

Regatta Sport

BLACK CLASSIC RED NAVY  
NEON SPRING OXFORD BLUE SEAL GREY  
WHITE

Quick drying polyester | Hardwearing | Good wicking performance | Crew neckline | Reflective prints to the back



SPORT  
REGATTA  
PROFESSIONAL



RGA190 | TRS190

Kids' Torino T

100% Polyester

116 (5-6 years), 128 (7-8 years), 140 (9-10 years), 152 (11-12 years), 158 (32'), 164 (34')

135 g/m<sup>2</sup>

Regatta Sport

BLACK	CLASSIC RED	NAVY	ROYAL BLUE
WHITE			

Crew neckline | Reflective prints to the back | Good wicking performance

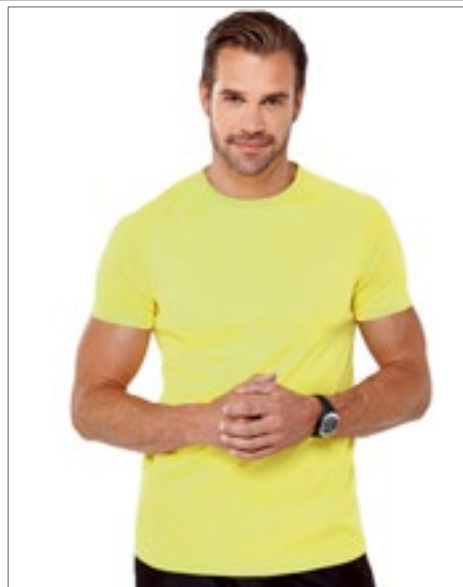

ELEVATE



EL39010 | 39010

Niagara T-Shirt

100% Polyester

XS, S, M, L, XL, XXL, 3XL

145 g/m<sup>2</sup>

Elevate

APPLE GREEN	BLACK	BLUE	NAVY
NEON YELLOW	ORANGE	RED	WHITE
YELLOW			

Breathable Cool Fit-Material | Thin flatlock on raglan seam | Small double needle stitching on sleeve and bottom hem | Satin neck tape | Printed label | Reflective print to rear | Regular fit



ELEVATE



EL39025 | 39025

Men's Amery V-Neck T-Shirt Cool Fit

100% Polyester

XS, S, M, L, XL, XXL, 3XL

145 g/m<sup>2</sup>

Elevate

BLACK	BLUE	NAVY	ORANGE
RED	WHITE		

Fabric trim on collar | V-Neck | Raglan Sleeves | Narrow flatlock seam details | Satin neck strap | Reflective details | Heat transfer main label for tagless comfort

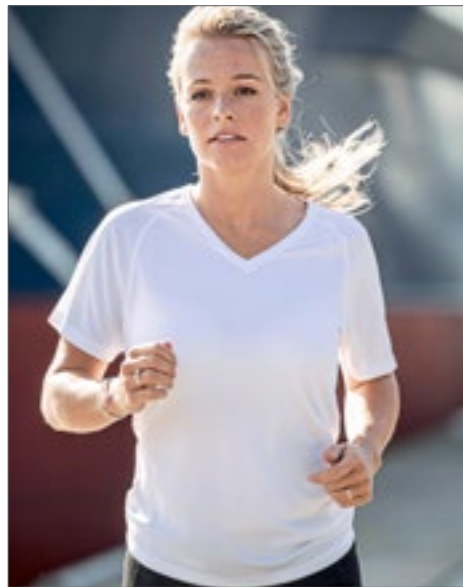

ELEVATE



EL39026 | 39026

Ladies' Amery V-Neck T-Shirt Cool Fit

100% Polyester

XS, S, M, L, XL, XXL

145 g/m<sup>2</sup>

Elevate

BLACK	BLUE	NAVY	ORANGE
RED	WHITE		

Fabric trim on collar | V-Neck | Raglan Sleeves | Narrow flatlock seam details | Satin neck strap | Reflective details | Heat transfer main label for tagless comfort





**OLTEES!**



**OT010K Kids Functional Shirt**

100% Polyester  
128, 140, 152  
130 g/m<sup>2</sup> Oltees

BLACK	LIME	RED
ROYAL BLUE	WHITE	

Quick-drying | Also available for men and women | Good functional properties through moisture transport | Premium quality | Provides a pleasant skin climate | Colour white suitable for sublimation print



**OLTEES!**



**OT010 Functional Shirt Basic**

100% Polyester  
XS, S, M, L, XL, XXL  
130 g/m<sup>2</sup> Oltees

ANTHRACITE (SOLID)	BLACK	BRIGHT BLUE
CHOCOLATE	KELLY GREEN	LIGHT GREY MELANGE
LIME	MAGENTA	MALIBU TURQUOISE
NAVY	NEON YELLOW	ORANGE
PURPLE	RED	ROYAL BLUE
WHITE	YELLOW	

Quick-drying | Good functional properties through moisture transport | Premium quality | Provides a pleasant skin climate | Colour white suitable for sublimation print | Light Grey Melange has a smoother structure



**OLTEES!**



**OT090 | OT090 Functional-Shirt Finish**

100% Polyester  
XS, S, M, L, XL, XXL  
130 g/m<sup>2</sup> Oltees

CHARCOAL/BRIGHT GREEN	LIGHT GREY/CHARCOAL
MID BLUE/AZURE	ORANGE RED/RED HOT CHILI
WHITE/LIGHT GREY	

Quick-drying | Good functional properties through moisture transport | Premium quality | Provides a pleasant skin climate | Colour white suitable for sublimation print | The main colour offers a smoother surface

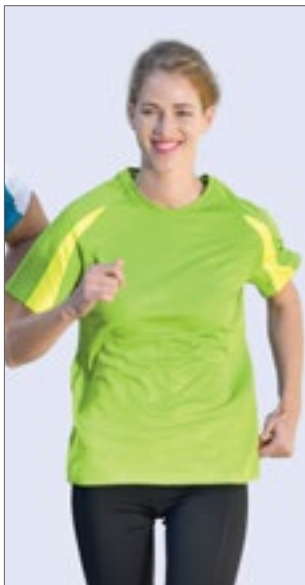

**SW309 | SW309 Unisex Contrast Sports T-Shirt**

100% Polyester  
XS, S, M, L, XL, XXL  
140 g/m<sup>2</sup> Starworld

ATOLL/WHITE	BLACK/FIESTA RED
DEEP ROYAL/WHITE	FIESTA RED/BLACK
FLUORESCENT GREEN/FLUORESCENT YELLOW	FLUORESCENT ORANGE/GOLD
FLUORESCENT YELLOW/BLACK	SPORTS GREY (MELANGE)/BLACK
WHITE/ATOLL	WHITE/BLACK
WHITE/FIESTA RED	

Ultra tech moisture wicking action | Raglan sleeves with contrast inserts | Flat lock seams for added comfort | Suitable for 40°C wash



**SW300LS | SW300LS Sport T-Shirt Long Sleeve**

100% Polyester  
S, M, L, XL, XXL  
145 g/m<sup>2</sup> Starworld

BLACK	WHITE
-------	-------

Micro Polyester mesh | Breathable with quick wicking action | Side seams | Raglan sleeves with flat seams | Curved drop back hem | Self fabric binding on cuffs and hem | Suitable for 40°C wash



**OLTEES!**



**OT060 Longsleeve Functional Shirt Basic**

100% Polyester  
XS, S, M, L, XL, XXL  
130 g/m<sup>2</sup> Oltees

RED	ROYAL BLUE	WHITE
-----	------------	-------

Quick-drying | Colour white suitable for sublimation print | Premium quality | Transports moisture quickly and reliably to the outside and thus ensures a pleasant skin climate even at high temperatures





**JustCool**  
AWDis



**JC072** | JC072 **Men's Cool Jog Short**

60% Polyester / 35% Cotton / 5% Elastane

S, M, L, XL, XXL

240 g/m<sup>2</sup>

Just Cool

**JET BLACK** | **SPORTS GREY**

Relaxed fit | Ultimate 4-way stretch for ease of movement | Wicking soft touch poly/cotton blended fabric with elastane for added Stretch | Elasticated waistband | Drawcord adjustment | Pockets at side seam



**JustCool**  
AWDis



**JC074** | JC074 **Women's Cool Jog Short**

60% Polyester / 35% Cotton / 5% Elastane

XS, S, M, L, XL

240 g/m<sup>2</sup>

Just Cool

**JET BLACK**

Relaxed fit | Ultimate 4-way stretch for ease of movement | Wicking soft touch poly/cotton blended fabric with elastane for added Stretch | Elasticated waistband | Drawcord adjustment | Pockets at side seam



**JustCool**  
AWDis



**JC088** | JC088 **Women's Cool Training Shorts**

87% Polyester / 13% Elastane

XS, S, M, L, XL

280 g/m<sup>2</sup>

Just Cool

**JET BLACK**

Tight fit | AWDIs' own CoolFit blended fabric containing elastane that provides stretch for comfort and a great fit | Smooth elasticated waistband for comfortable fit | Flat seams for less irritation | Flat lock stitching detail | Hidden inner front key pocket | Simple tear off label makes it perfect for rebranding | UPF 40+ UV protection



**AT312** | RUNE **Runner Cap**  
100% Polyester  
One Size

Atlantis



One size fits all | 4 Panel shape | Unstructured front panels | Precurved visor | Self-fabric back closure | No eyelets | Sweatband: 100% Polyester | No rows on visor | Mesh insert on visor | Contrasting reflect piping on side and back



**AT313** | JOGI **Jogging Cap**  
100% Polyester  
One Size

Atlantis



Polyester Baseball Cap with Side Mesh insert | One Size fits all | 6 Panel shape | Structured front panels | Precurved visor | Velcro closure | 6 Sewn eyelets | Sweatband: 100% Polyester | No rows on visor | Trim on bill



**NEW**

**Beechfield**  
ORIGINAL HEADWEAR



**CB188** | B188 **Technical Running Cap**  
100% Polyester  
One Size

Beechfield



75D Polyester | Lightweight, quick-drying performance fabric | Moisture wicking, ultra soft sweatband provides all-day comfort | Laser cut ventilation for enhanced breathability | Stretch-webbing adjuster with low profile clip closure | TearAway label



# 4

## CYCLING

Cycling Concepts	111-114
Bags & Co.	115







**JN322** | JN322 **Bike Short Tights**  
80% Polyamide / 20% Elastane  
S, M, L, XL, XXL  
190 g/m<sup>2</sup> James+Nicholson

BLACK

Short cycling tights for men | Comfortable elastic fabric with elastane | Breathable | Moisture wicking | Quick-drying | Ergonomically shaped seat cushion | Leg-opening with non-slipping rubber | Flatlocked seams | Elastic waistband with cord | Fashionable, reflective transfer



**JN452** | JN452 **Men's Bike-T Half Zip**  
100% Polyester  
S, M, L, XL, XXL, 3XL  
150 g/m<sup>2</sup> James+Nicholson

BLACK	COBALT	GREEN
ORANGE	RED	SUN YELLOW
WHITE		

Polyester Cooldry® | Sporty cycling top | Breathable | Moisture wicking | Quick-drying | Light and comfortable | Lockable, padded zipper with chin protector | Contrasting inserts | Pocket on backside with adjustable zipper

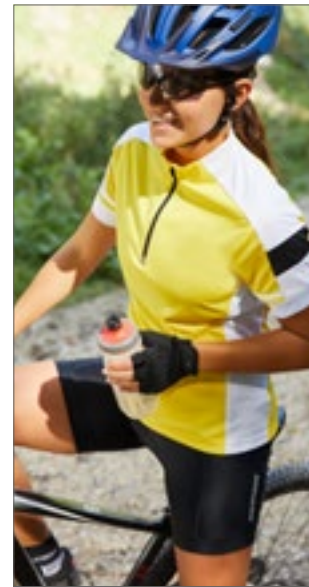

**JN451** | JN451 **Ladies' Bike-T Half Zip**  
100% Polyester  
S, M, L, XL, XXL  
150 g/m<sup>2</sup> James+Nicholson

BLACK	COBALT	GREEN
ORANGE	RED	SUN YELLOW
WHITE		

Polyester Cooldry® | Sporty cycling top | Breathable | Moisture wicking | Quick-drying | Light and comfortable | Lockable, padded zipper with chin protector | Contrasting inserts | Pocket on backside with adjustable zipper | Slightly fitted



**JN454** | JN454 **Men's Bike-T Full Zip**  
100% Polyester  
S, M, L, XL, XXL, 3XL  
150 g/m<sup>2</sup> James+Nicholson

BLACK	COBALT	GREEN	ORANGE
RED	SUN YELLOW	WHITE	

Polyester Cooldry® | Sporty cycling top | Breathable | Moisture wicking | Quick-drying | Light and comfortable | Full length, lockable, padded zipper with chin protector | Contrasting inserts | Pocket on backside with adjustable zipper | Ergonomical longer back with non-slip finish



**JN453** | JN453 **Ladies' Bike-T Full Zip**  
100% Polyester  
S, M, L, XL, XXL  
150 g/m<sup>2</sup> James+Nicholson

BLACK	COBALT	GREEN	ORANGE
RED	SUN YELLOW	WHITE	

Polyester Cooldry® | Sporty cycling top | Breathable | Moisture wicking | Quick-drying | Light and comfortable | Full length, lockable, padded zipper with chin protector | Contrasting inserts | Pocket on backside with adjustable zipper | Ergonomical longer back with non-slip finish | Slightly fitted

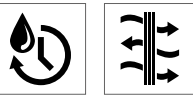

**RT187M | S187M Men's Padded Bikewear Shorts**

80% Nylon / 20% Elastane

S, M, L, XL, XXL

200 g/m<sup>2</sup>

SPIRO

BLACK

Soft Athletic COOL-DRY® Performance Fabric | Fast wicking control keeps skin cool & comfortable | Contour fit panels with Contrast Top stitch | Reflective piping | Quick drying | Elasticated waist band | Designed for ultimate comfort | Ultra reflecting SPIRO print logo bottom left leg position | Anatomically Shaped | Double layer fabric pad for maximum moisture transfer | High quality dense silicone insert | Suitable for Road and Mountain Biking | Internal over flap closing key pocket front waist position

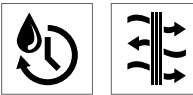
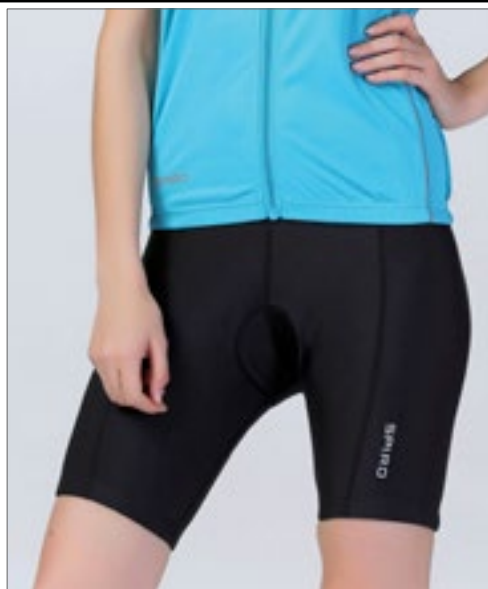

**RT187F | S187F Women's Padded Bikewear Shorts**

80% Nylon / 20% Elastane

XS (8/34), S (10/36), M (12/38), L (14/40), XL (16/42)

200 g/m<sup>2</sup>

SPIRO

BLACK

Soft Athletic COOL-DRY® Performance fabric | Fast wicking control keeps skin cool & comfortable | Interface comfort padding | Contour fit panels | Reflective piping | Quick drying | Elasticated waist band | Ultra reflecting SPIRO print logo bottom left leg position | Designed for ultimate comfort | Anatomically Shaped | Double layer fabric pad for maximum moisture transfer | High quality dense silicone insert | Suitable for Road and Mountain Biking | Internal over flap closing key pocket front waist position

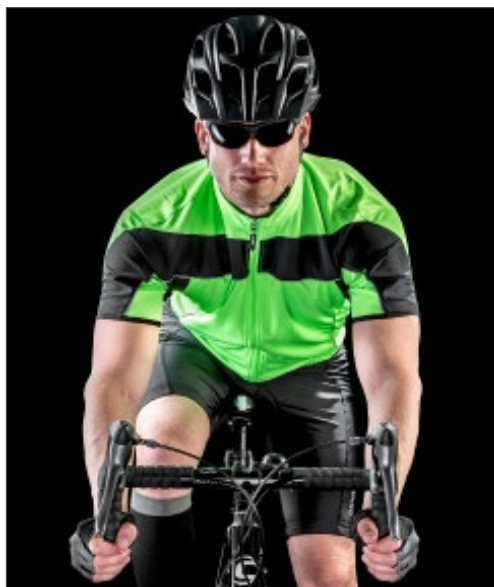

**RT188M | S188M Men's Bikewear Full Zip Performance Top**

100% Polyester

S, M, L, XL, XXL

170 g/m<sup>2</sup>

SPIRO

AQUA/BLACK | BLACK/WHITE | GREEN/BLACK | WHITE/BLACK

COOL-DRY® Performance fabric | Fast wicking control keeps skin cool & comfortable | Lightweight | Breathable contour fit panels | Full front zip opening | 3 back pocket design | Sophisticated Technology | Soft Athletic COOL-DRY® Fabric | Ultra reflecting SPIRO print logo bottom hem position and on the back | Ideal layer garment

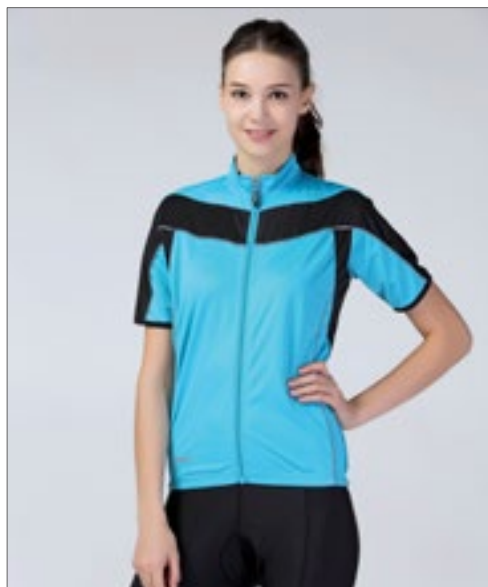

**RT188F | S188F Women's Bikewear Full Zip Performance Top**

100% Polyester

XS (8/34), S (10/36), M (12/38), L (14/40), XL (16/42)

170 g/m<sup>2</sup>

SPIRO

AQUA/BLACK | BLACK/WHITE | GREEN/BLACK | WHITE/BLACK

COOL-DRY® Performance fabric | Fast wicking control keeps skin cool & comfortable | Lightweight | Breathable contour fit panels | Full front zip opening | 3 back pocket design | Sophisticated Technology | Soft Athletic COOL-DRY® Fabric | Ultra reflecting SPIRO print logo bottom hem position and on the back | Ideal layer garment





RT255M | S255M

**Men's Bikewear Long Sleeve Performance Top**

100% Polyester  
S, M, L, XL, XXL  
170 g/m<sup>2</sup>

SPIRO

AQUA/BLACK	BLACK/WHITE
NEON ORANGE/BLACK	WHITE/BLACK

Windproof and breathable | UV Protection | Flat lock stitch side seams | Breathable contour fit panels | Reflective piping on contour panels | Soft athletic COOL-DRY® performance fabric | Full front zip | Zip closing key pocket to outside centre back | Reflective print design central back | Longer back panel | Printed SPIRO Logo bottom right and on the back



RT259 | S259X

**Bikewear Crosslite Gilet**

100% Nylon, Inner: 90% Polyester / 10% Elastane  
XS, S, M, L, XL, XXL

SPIRO

NEON LIME

Reflective print front and back | Full front zip with reflective panel | Stand up collar | Longer back panel | Coordinates with SPIRO BIKEWEAR range | Reflective, printed SPIRO logo front right and back



RT185X | S185X

**Crosslite Trail & Track Jacket**

100% Polyester  
S, M, L, XL, XXL

SPIRO

NEON LIME

Waterproof (5000mm) | Breathable (2000mvp) | Windproof, quick drying | Foldaway into belt pocket | Extremely lightweight | Easy open Spiro zip pullers | Shockcord adjuster | Polyester Pongee, PU-Coating | Can be coordinated with all BIKEWEAR garments

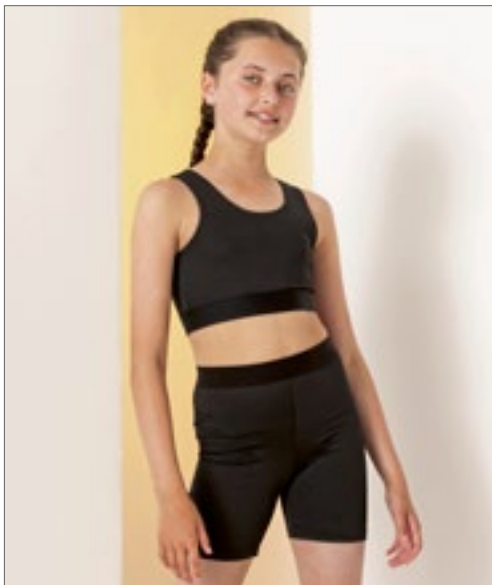

SM427 | SM427

**Kids' Fashion Cycling Shorts**

88% Polyester / 12% Elastane (Jacquard Band: 60% Nylon / 30% Polyester / 10% Elastane)  
5/6, 7/8, 9/10, 11/12 years  
300 g/m<sup>2</sup>

SF Minni

BLACK/BLACK

Single Jersey | Soft elastic jacquard waistband, suitable for sublimation printing | Non-transparent stretch polyester fabric | Tear-out label

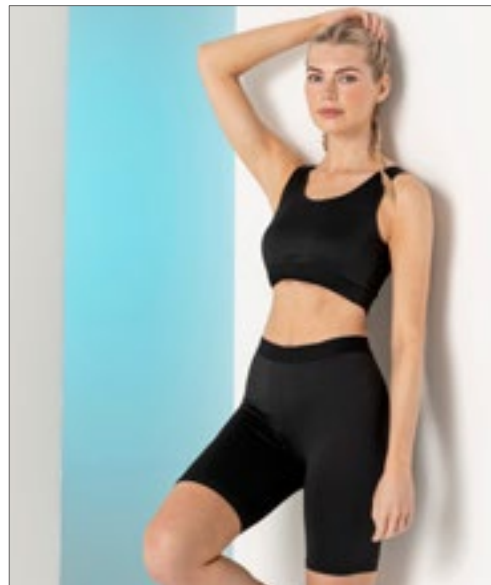

SF427 | SK427

**Women's Fashion Cycling Shorts**

88% Polyester / 12% Elastane (Jacquard Band: 60% Nylon / 30% Polyester / 10% Elastane)  
XS, S, M, L, XL  
300 g/m<sup>2</sup>

SF Women

BLACK/BLACK

Single Jersey | Soft elastic jacquard waistband, suitable for sublimation printing | Non-transparent stretch polyester fabric | Tear-out label





**STRETCH**

**RT257 | S257X Unisex Bikewear Short Gloves**

upper hand: 85% Nylon / 15% Elastane, inner hand / wristband / thumb: 100% Polyester  
**S, M, L**

SPIRO

GREY/BLACK

Top Glove: 85% Nylon / 15% Elastane | Palm/Strap: 100% Polyester Micro Fibre | Thumb: 100% Polyester | Fingerless | Central Finger loop | Padded palms | Tear and Release wrist strap | Weight: approx. 40 g



**STRETCH**

**RT258 | S258X Unisex Bikewear Long Gloves**

upper hand + cuffs: 100% Polyester, inner hand/Lining: 100% Polyurethane  
**XS, S, M, L**

SPIRO

BLACK/GREY

Polyurethane palm patches for added grip | Tear and Release wrist strap | Padded palm patches for comfort grip | Warm and comfortable to wear



**BEST SELLER**



**RT263 | S263X Bikewear Winter Hat**

Upper panel: 90% Polyester / 10% Elastane, Lower panel: 92% Polyester / 8% Elastane

**One Size**

240 g/m<sup>2</sup>

SPIRO

BLACK

Brushed fabric combination | Flat lock stitch seams | Breathable contour fit panels | Reflective print to rear | Ear flaps

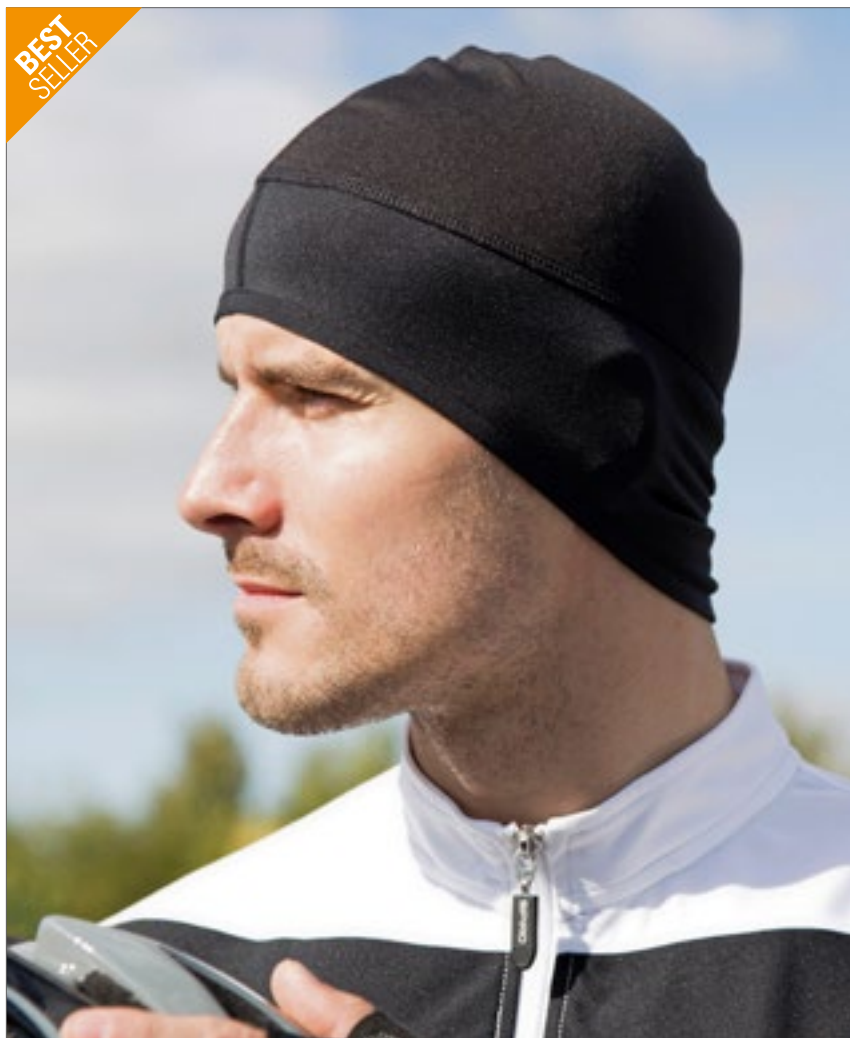



**NEW**

**HALFAR**  
Starke Taschen.

**HF8012** | 1818012 **Bicycle Handlebar Bag Cycle**

Polyester  
30 x 16 x 16 cm

Halfar



**NEW**

**HALFAR**  
Starke Taschen.

**HF8013** | 1818013 **Bicycle Frame Bag Cycle**

Polyester  
19 x 10,5 x 8 cm

Halfar



GREY MELANGE

GREY MELANGE

Polyester 600D | Main compartment with roll-top fastening on both sides for quick access | Front with elasticated band for stowing e.g. jacket, pullover etc. | Zipper front pouch | Welded seams for reliable protection against rain and wet | Mechanism for attaching a reflector or cycle light | Belt loops for attaching to cycle handlebars | PVC free | Contents/decorations not included

Polyester 600D | Main compartment with adjustable mobile phone compartment and transparent protective film for operating the touchscreen | Water-repellent zipper | Welded seams for reliable protection against rain and wet | Assembly using individually adjustable, strong hook-and-loop fasteners, can be removed individually if necessary | Padded base | PVC free | Contents/decorations not included



**NEW**

**HALFAR**  
Starke Taschen.

**HF8011** | 1818011 **Bicycle Bag Cycle**

Polyester  
29 x 36 x 14 cm

Halfar



GREY MELANGE

Polyester 600D | Urban cycle bag with spacious main compartment | Large zipped inside pocket | Roll-top closure | Welded seams for reliable protection against rain and wet | Base and edge protection | Individually adjustable holder for fixing to cycle bags with twist lock for securing, hook-and-loop flap on the rear lower section for additional securing (klickfix® holder system) | Decorative reflective appliqué | Handle | Compatible with laptop inlay | Vegan | Contents/decorations not included

# 5

## OUTDOOR

<u>Outdoor Concepts</u>	<u>117-127</u>
<u>Winter Sports Concepts</u>	<u>128-130</u>
<u>Backpacks</u>	<u>131-135</u>







NEW

**CRAGHOPPERS**  
EXPERT



**CEJ009** | CEJ009 **Expert Kiwi Long Short**

65% Polyester / 35% Cotton  
30, 32, 34, 36, 38, 40, 42 Inch  
170 g/m<sup>2</sup>

Craghoppers Expert

BLACK | DARK NAVY | PEBBLE

Longer-length (12") workwear shorts | The insect bite-proof weave and EcoShield PFC-free splashproof finish provide added protection | Durable water repellent finish | Approximately 18 bottles were recycled to make this product



**CRAGHOPPERS**  
EXPERT



**CEW005R** | CEW005R **Expert GORE-TEX® Trouser**

100% Polyester  
30, 32, 34, 36, 38, 40, 42 Inch (Regular)  
146 g/m<sup>2</sup>

Craghoppers Expert

BLACK

Outer: 100% Polyester with GORE-TEX Membrane / Lining: 100% Polyester | Recycled Polyester Taffeta Lining | Recycled zip tapes to all but outer lower pockets | 2-layer stretch construction features a stretch mesh and taffeta lining for comfort and protection | Approximately 20 bottles were recycled to make this product | Once dry tumble dry for 20 mins or more or iron warm to reactivate water repellent treatment



**CRAGHOPPERS**  
EXPERT



**CEJ005** | CEJ005 **Expert Kiwi Tailored Convertible Trousers**

65% Polyester / 35% Cotton  
Waist: 30, 32, 34, 36, 38, 40, 42 Inch / Length: 28 (short), 31 (regular), 33 (long)  
160 g/m<sup>2</sup>

Craghoppers Expert

BLACK | DARK NAVY

Peached recycled polyester & BCI cotton with EcoShield DWR finish & recycled zip tapes | Detachable trouser legs | 9 pockets | Including 5 zipped & 1 mobile phone | Double knee | Double seat | Heel tape | Part elasticated waist at sides with belt included | Approximately 24 bottles were recycled to make this product | Nosi Defence: A robust barrier of specially constructed fibres which are too tough for insects like mosquitoes to penetrate



**CRAGHOPPERS**  
EXPERT



**CEJ006** | CEJ006 **Expert Womens Kiwi Convertible Trousers**

65% Polyester / 35% Cotton  
Waist: 34 (8), 36 (10), 38 (12), 40 (14), 42 (16), 44 (18), 46 (20) / Length: 28 (short), 31 (regular), 33 (long)  
160 g/m<sup>2</sup>

Craghoppers Expert

BLACK | DARK NAVY

Peached recycled polyester & BCI cotton with EcoShield DWR finish & recycled zip tapes | Detachable trouser legs | 6 pockets | Including 3 zipped & 1 mobile phone | Heel tape | Part elasticated waist at back | Approximately 22 bottles were recycled to make this product | Nosi Defence: A robust barrier of specially constructed fibres which are too tough for insects like mosquitoes to penetrate



**CRAGHOPPERS**  
EXPERT



**CEJ001 | CEJ001 Expert Kiwi Tailored Trousers**

65% Polyester / 35% Cotton  
 Waist: 30, 32, 34, 36, 38, 40, 42 Inch / Length: 28 (short), 31 (regular), 33 (long)  
 160 g/m<sup>2</sup> Craghoppers Expert

BLACK CARBON GREY DARK NAVY PEBBLE

Peached recycled polyester & BCI cotton with EcoShield DWR finish & recycled zip tapes | 9 pockets | Including 5 zipped & 1 mobile phone | Double knee | Double seat | Heel tape | Part elasticated waist at sides with belt included | UPF 40+ sun-protection | Approximately 23 bottles were recycled to make this product | Nosi Defence: A robust barrier of specially constructed fibres which are too tough for insects like mosquitoes to penetrate



**CRAGHOPPERS**  
EXPERT



**CEJ002 | CEJ002 Expert Womens Kiwi Trousers**

65% Polyester / 35% Cotton  
 Waist: 34 (8), 36 (10), 38 (12), 40 (14), 42 (16), 44 (18), 46 (20) / Length: 28 (short), 31 (regular), 33 (long)  
 160 g/m<sup>2</sup> Craghoppers Expert

BLACK CARBON GREY DARK NAVY PEBBLE

Peached recycled polyester & BCI cotton with EcoShield DWR finish & recycled zip tapes | 6 pockets | Including 3 zipped & 1 mobile phone | Heel tape | Part elasticated waist at back | UPF 40+ sun-protection | Approximately 22 bottles were recycled to make this product | Nosi Defence: A robust barrier of specially constructed fibres which are too tough for insects like mosquitoes to penetrate



**CRAGHOPPERS**  
EXPERT



**CEJ003 | CEJ003 Expert Kiwi Pro Stretch Trousers**

96% Polyamide / 4% Elastane, Pockets: 65% Polyester / 35% Cotton  
 Waist: 30, 32, 34, 36, 38, 40, 42 Inch / Length: 28 (short), 31 (regular), 33 (long)  
 170 g/m<sup>2</sup> Craghoppers Expert

BLACK DARK NAVY

Stretch recycled polyamide elastane with EcoShield DWR finish & recycled zip tapes | 4 pockets, all zipped | Heel tape | Part elasticated waist at sides | UPF 40+ sun-protection | Approximately 280g of recycled material went into making this product



**CRAGHOPPERS**  
EXPERT



**CEJ004 | CEJ004 Expert Womens Kiwi Pro Stretch Trousers**

96% Polyamide / 4% Elastane, Pockets: 65% Polyester / 35% Cotton  
 Waist: 34 (8), 36 (10), 38 (12), 40 (14), 42 (16), 44 (18), 46 (20) / Length: 28 (short), 31 (regular), 33 (long)  
 170 g/m<sup>2</sup> Craghoppers Expert

BLACK DARK NAVY

Stretch recycled polyamide elastane with EcoShield DWR finish & recycled zip tapes | 4 pockets, all zipped | Heel tape | Fixed waist | UPF 40+ sun-protection | Approximately 250g of recycled material went into making this product





**C**  
**CRAGHOPPERS**  
EXPERT



**CES003** | CES003 **Expert Kiwi Short Sleeved Shirt**

65% Polyester / 35% Cotton  
S, M, L, XL, XXL, 3XL  
115 g/m<sup>2</sup>

Craghoppers Expert

BLACK | PEBBLE

Recycled polyester cotton shirting & recycled zip tape | 31" length | 3 pockets | Including 1 hidden zipped security | Solarshield collar | Drying loops | Approximately 16 bottles were recycled to make this product | Nosi Defence: A robust barrier of specially constructed fibres which are too tough for insects like mosquitoes to penetrate



**C**  
**CRAGHOPPERS**  
EXPERT



**CES004** | CES004 **Expert Womens Kiwi Short Sleeved Shirt**

65% Polyester / 35% Cotton, Trim: 100% Polyester  
8, 10, 12, 14, 16, 18, 20  
115 g/m<sup>2</sup>

Craghoppers Expert

BLACK | PEBBLE

Recycled polyester cotton shirting & recycled zip tape | 26" length | 2 pockets | Including 1 hidden zipped security | Solarshield collar | Drying loops | Modesty button | Approximately 12 bottles were recycled to make this product | Nosi Defence: A robust barrier of specially constructed fibres which are too tough for insects like mosquitoes to penetrate



**C**  
**CRAGHOPPERS**  
EXPERT



**CES001** | CES001 **Expert Kiwi Long Sleeved Shirt**

65% Polyester / 35% Cotton  
S, M, L, XL, XXL, 3XL  
115 g/m<sup>2</sup>

Craghoppers Expert

BLACK | CARBON GREY | DARK CEDAR GREEN | PEBBLE

Recycled polyester cotton shirting & recycled zip tape | 31" length | 3 pockets | Including 1 hidden zipped security | Solarshield collar | Drying loops | Roll-up sleeves | UPF 40+ sun-protection | Approximately 19 bottles were recycled to make this product | Nosi Defence: A robust barrier of specially constructed fibres which are too tough for insects like mosquitoes to penetrate



**C**  
**CRAGHOPPERS**  
EXPERT



**CES002** | CES002 **Expert Womens Kiwi Long Sleeved Shirt**

65% Polyester / 35% Cotton, Trim: 100% Polyester  
8, 10, 12, 14, 16, 18, 20  
115 g/m<sup>2</sup>

Craghoppers Expert

BLACK | CARBON GREY | DARK CEDAR GREEN | PEBBLE

Recycled polyester cotton shirting & recycled zip tape | 26" length | 2 pockets | Including 1 hidden zipped security | Solarshield collar | Drying loops | Modesty button | Roll-up sleeves | UPF 40+ sun-protection | Approximately 15 bottles were recycled to make this product | Nosi Defence: A robust barrier of specially constructed fibres which are too tough for insects like mosquitoes to penetrate





**CRAGHOPPERS**  
EXPERT



**CEB003** | CEB003 **Expert Basecamp Softshell Vest**

94% Polyester / 6% Elastane  
XS, S, M, L, XL, XXL, 3XL  
270 g/m<sup>2</sup>

Craghoppers Expert

BLACK | CARBON GREY | DARK NAVY

Recycled polyester elastane softshell with EcoShield DWR finish, striped microfleece back & recycled zip tapes | 27.5" length | 3 pockets | 2 zipped lower | 1 welted zipped chest | Full length zip with inner zip & chin guard | Elasticated bound armholes | Approximately 30 bottles were recycled to make this product



**CRAGHOPPERS**  
EXPERT



**CEB007** | CEB007 **Expert Corey Fleece Vest**

100% Polyester  
XS, S, M, L, XL, XXL, 3XL  
205 g/m<sup>2</sup>

Craghoppers Expert

BLACK | DARK NAVY

100% recycled Polyester | Lightweight microfleece vest that provides effective core insulation | Full-length front zip | 2 zipped pockets | Approximately 30 bottles were recycled to make this product



**CRAGHOPPERS**  
EXPERT



**CEB001** | CEB001 **Expert Expolite Thermal Vest**

100% Polyester  
XS, S, M, L, XL, XXL, 3XL

Craghoppers Expert

BLACK | DARK NAVY

Recycled polyester mini ripstop with EcoShield DWR finish outer and lining | ThermoPro recycled polyester fill & recycled zip tapes | 27" length | 4 pockets | 2 welted zipped lower | 1 concealed zipped inner | 1 passport RFID | Full length zip with inner zip & chin guard | Inner drawcord hem adjusters | RHS outer pocket doubles as stow pocket | Warmth rating 2 | Fill: 140 g/m<sup>2</sup> | Approximately 30 bottles were recycled to make this product



**CRAGHOPPERS**  
EXPERT



**CEA004** | CEA004 **Expert Active Half Zip Fleece**

100% Polyester  
XS, S, M, L, XL, XXL, 3XL  
220 g/m<sup>2</sup>

Craghoppers Expert

CARBON GREY MARL | POSEIDON BLUE MARL | POTTERS CLAY MARL

100% recycled Polyester | Textured half-zip microfleece top with elasticated-bound hem and cuffs | Zipped chest pocket | Approximately 30 bottles were recycled to make this product



**CragHOPPERS**  
EXPERT



**CEA001** | CEA001 **Expert Corey 200 Fleece Jacket**

100% Polyester  
S, M, L, XL, XXL, 3XL  
205 g/m<sup>2</sup>  
Craghoppers Expert

BLACK	CARBON GREY	DARK CEDAR GREEN	DARK NAVY
POSEIDON BLUE	POTTERS CLAY		

100% recycled polyester microfleece & recycled zip tapes | 28" length | 2 pockets | 2 welted zipped lower | Full length zip | Approximately 40 bottles were recycled to make this product



**CragHOPPERS**  
EXPERT



**CEA002** | CEA002 **Expert Womens Miska 200 Fleece Jacket**

100% Polyester  
8, 10, 12, 14, 16, 18, 20  
205 g/m<sup>2</sup>  
Craghoppers Expert

BLACK	CARBON GREY	DARK CEDAR GREEN	DARK NAVY
POSEIDON BLUE	POTTERS CLAY		

100% recycled polyester microfleece & recycled zip tapes | 27" length | 2 pockets | 2 welted zipped lower | Full length zip | Approximately 35 bottles were recycled to make this product



**CragHOPPERS**  
EXPERT



**CEA003** | CEA003 **Expert Corey 200 Fleece Half Zip**

100% Polyester  
XS, S, M, L, XL, XXL, 3XL  
205 g/m<sup>2</sup>  
Craghoppers Expert

BLACK	CARBON GREY	DARK CEDAR GREEN	DARK NAVY
-------	-------------	------------------	-----------

100% recycled polyester microfleece & recycled zip tapes | 28" length | Half-zip | Approximately 40 bottles were recycled to make this product



**CragHOPPERS**  
EXPERT



**CEL005** | CEL005 **Expert Active Hooded Softshell**

94% Polyester / 6% Elastane  
S, M, L, XL, XXL, 3XL  
320 g/m<sup>2</sup>  
Craghoppers Expert

BLACK	CARBON GREY/BLACK	POSEIDON BLUE/DARK NAVY
-------	-------------------	-------------------------

The AquaDry Membrane softshell construction with EcoShield PFC-free DWR finish incorporates a honeycomb microfleece back for insulation | Adjustable grown-on hood | 2 zipped pockets | Approximately 50 bottles were recycled to make this product





**CRAGHOPPERS**  
EXPERT



**CEL003** | CEL003 **Expert Basecamp Softshell Jacket**

94% Polyester / 6% Elastane

S, M, L, XL, XXL, 3XL

270 g/m<sup>2</sup>

Craghoppers Expert

- BLACK
- CARBON GREY
- DARK CEDAR GREEN
- DARK NAVY

POSEIDON BLUE

Recycled polyester elastane softshell with EcoShield DWR finish, striped microfleece back & recycled zip tapes | 28.5" length | 3 pockets | 2 zipped lower | 1 welted zipped chest | Full length zip with inner zip & chin guard | Inner drawcord hem adjusters | Elasticated bound cuffs | Approximately 40 bottles were recycled to make this product



**CRAGHOPPERS**  
EXPERT



**CEL004** | CEL004 **Expert Womens Basecamp Softshell Jacket**

94% Polyester / 6% Elastane

8, 10, 12, 14, 16, 18, 20

270 g/m<sup>2</sup>

Craghoppers Expert

- BLACK
- CARBON GREY
- DARK CEDAR GREEN
- DARK NAVY

POSEIDON BLUE

Recycled polyester elastane softshell with EcoShield DWR finish, striped microfleece back & recycled zip tapes | 27" length | 3 pockets | 2 zipped lower | 1 welted zipped chest | Full length zip with inner zip & chin guard | Inner drawcord hem adjusters | Elasticated bound cuffs | Approximately 40 bottles were recycled to make this product



**CRAGHOPPERS**  
EXPERT



**CEN001** | CEN001 **Expert Expolite Thermal Jacket**

100% Polyester

XS, S, M, L, XL, XXL, 3XL

Craghoppers Expert

- BLACK
- CARBON GREY
- DARK NAVY

Recycled polyester mini ripstop with EcoShield DWR finish outer and lining | ThermoPro recycled polyester fill & recycled zip tapes | 27" length | 4 pockets | 2 welted zipped lower | 1 concealed zipped inner | 1 passport RFID | Full length zip with inner zip & chin guard | Inner drawcord hem adjusters | Elasticated bound cuffs | RHS outer pocket doubles as stow pocket | Warmth rating 2 | Fill: 140 g/m<sup>2</sup> | Approximately 50 bottles were recycled to make this product





NEW



CRAGHOPPERS

EXPERT

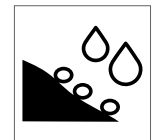
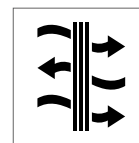

**CEW004** | CEW004 **Expert Active Jacket**

100% Polyester  
XS, S, M, L, XL, XXL, 3XL  
176 g/m<sup>2</sup>

Craghoppers Expert

CARBON GREY/BLACK | DARK CEDAR GREEN/BLACK  
POSEIDON BLUE/DARK NAVY

Waterproof performance | The stretch AquaDry construction incorporates an adjustable grown-on hood | Waterproof two-way centre front zip with inner zip guard and waterproof zipped lower pockets | Waterproof 10,000mm, Breathable 20,000g/m<sup>2</sup>/24hrs | Approximately 50 bottles were recycled to make this product



**C**  
**CRAGHOPPERS**  
EXPERT



**CEP003** | CEP003 **Expert Kiwi Pro Stretch 3in1 Jacket**

Outer: 100% Polyester, Inner: 96% Polyester / 4% Elastane  
**XS, S, M, L, XL, XXL, 3XL**

Craghoppers Expert

**BLACK** **DARK NAVY**

EN343 Bluesign-approved AquaDry Membrane polyester stretch with EcoShield DWR | Polyester stretch mesh & recycled polyester taffeta lining outer | Recycled polyester elastane softshell with EcoShield DWR finish & striped microfleece back inner | Recycled zip tapes to all but outer jacket chest pocket | 33" length | 6 pockets | 2 bellowed stud fastening lower with fused flaps and zipped side handwarmers | 1 waterproof zipped chest | 1 inner map | Stud fastening stormflap with inner zip guard | Inner drawcord hem adjusters | Grown on hood with toggle adjusters to front & adjuster to back | Fused self fabric cuff adjusters | Inner softshell with 2 zipped pockets & adjustable hem | Inner zip access for logos | 10,000mm waterproof and 20,000g breathable | Approximately 550g of recycled material went into making this product



**C**  
**CRAGHOPPERS**  
EXPERT



**CEW001** | CEW001 **Expert Kiwi Pro Stretch Long Jacket**

100% Polyester  
**XS, S, M, L, XL, XXL, 3XL**

Craghoppers Expert

**BLACK** **CARBON GREY** **DARK NAVY**

EN343 Bluesign-approved AquaDry Membrane polyester stretch with EcoShield DWR | Polyester stretch mesh & recycled polyester taffeta lining | Recycled zip tapes to all but outer chest pocket | 33" length | 6 pockets | 2 bellowed stud fastening lower with fused flaps and zipped side handwarmers | 1 waterproof zipped chest | 1 inner map | Stud fastening stormflap with inner zip guard | Inner drawcord hem adjusters | Grown on hood with toggle adjusters to front & adjuster to back | Fused self fabric cuff adjusters | Inner zip access for logos | 10,000mm waterproof and 20,000g breathable | Approximately 130g of recycled material went into making this product



**CRAGHOPPERS**  
EXPERT



**CEP001** | CEP001 **Expert Thermic Insulated Jacket**

100% Polyester, mobile phone pocket: 88% Polyamide / 12% Elastane  
**XS, S, M, L, XL, XXL, 3XL**

Craghoppers Expert

**BLACK** **CARBON GREY/BLACK**  
**DARK NAVY**

EN343 Bluesign-approved AquaDry Membrane recycled polyester with EcoShield DWR | Recycled polyester lux lining & recycled polyester hollowfibre fill | Recycled zip tapes to inner chest pocket and back zip for logo access | 30.5" length | 4 pockets | 2 zipped lower handwarmers | 1 inner map | 1 mobile phone | Waterproof centre front zip | Inner drawcord hem adjusters | Grown on hood with toggle adjusters to front & adjuster to back | Self fabric cuff adjusters | Inner zip access for logos | Warmth rating 2 | 10,000mm waterproof and 20,000g breathable | Approximately 75 bottles were recycled to make this product





NEW



**CRAGHOPPERS**

EXPERT

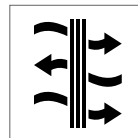
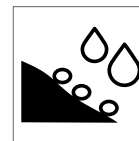

CEW006 | CEW006

**Expert GORE-TEX® Jacket**

100% Polyester  
XS, S, M, L, XL, XXL, 3XL  
146 g/m<sup>2</sup>

Craghoppers Expert

BLACK

GORE-TEX® stretch fabric technology ensures this jacket provides reliable waterproof and breathable protection | Adjustable grown-on hood | Stud-fastening stormflap with inner zip guard | 6 pockets | Approximately 40 bottles were recycled to make this product | Once dry tumble dry for 20 mins or more or iron warm to reactivate water repellent treatment





**CRAGHOPPERS**  
EXPERT



**CEH001** | CEH001 **Expert Trek Sock**  
38% Wool / 38% Polypropylene / 22% Polyamide / 2% Elastane  
6-8, 9-12

Craghoppers Expert

BLACK

Merino blend | Cushioned sole, toe & heel | Elasticated ankle support | Elasticated overfoot support | Double cuff



**CRAGHOPPERS**  
EXPERT



**CEC002** | CEC002 **Expert Kiwi Ranger Hat**  
65% Polyester / 35% Cotton, Trim: 100% Polyester  
S/M, M/L  
160 g/m<sup>2</sup>

Craghoppers Expert

CARBON GREY PEBBLE

Peached recycled polyester & BCI cotton with EcoShield DWR finish | 1 pocket | 1 inner | Approximately 5 bottles were recycled to make this product | Nosi Defence: A robust barrier of specially constructed fibres which are too tough for insects like mosquitoes to penetrate



**CRAGHOPPERS**  
EXPERT



**CEC003** | CEC003 **Expert Kiwi Sun Hat**  
65% Polyester / 35% Cotton  
S/M, M/L  
160 g/m<sup>2</sup>

Craghoppers Expert

CARBON GREY/PEBBLE

Reversible hat | Peached recycled polyester & BCI cotton with EcoShield DWR finish | Approximately 7 bottles were recycled to make this product | Nosi Defence: A robust barrier of specially constructed fibres which are too tough for insects like mosquitoes to penetrate



**CRAGHOPPERS**  
EXPERT



**CEC004** | CEC004 **Expert Kiwi Cap**  
65% Polyester / 35% Cotton  
One Size  
160 g/m<sup>2</sup>

Craghoppers Expert

CARBON GREY PEBBLE

Peached recycled polyester & BCI cotton with EcoShield DWR finish | Approximately 4 bottles were recycled to make this product | Nosi Defence: A robust barrier of specially constructed fibres which are too tough for insects like mosquitoes to penetrate



**CRAGHOPPERS**

EXPERT



**CEX001** | CEX001

**Expert Kiwi Waist Pack**

100% Polyester, strap: 100% Polyamide

28 x 14 x 10 cm

295 g/m<sup>2</sup>

Craghoppers Expert

BLACK

Recycled polyester 900D with EcoShield DWR finish & PU backing and recycled zip tape to all zips | Reflective detail | Gear loops | Approximately 3 bottles were recycled to make this product | Delivery without decoration/content



**CRAGHOPPERS**

EXPERT

**CEX002** | CEX002

**Expert Kiwi Backpack 14L**

100% Polyester, strap: 100% Polyamide

42 x 26 x 14 cm

295 g/m<sup>2</sup>

Craghoppers Expert

BLACK

Main: 100% polyester with PU coating, Strap webbing : 100% polyamide | Recycled polyester 900D with EcoShield DWR finish & PU backing and recycled zip tape to side and internal pockets | Café Strap | Padded compartment fits tablet (up to 9") & laptop (up to 13") | Padded shoulder straps and back panel | Large main compartment | Side pockets | Reflective detail | Gear loops | Approximately 9 bottles were recycled to make this product | Delivery without decoration/content



**CEX003** | CEX003

**16L Kiwi Classic Rolltop**

100% Polyester, strap: 100% Polyamide

55 x 35 x 25 cm

295 g/m<sup>2</sup>

Craghoppers Expert

BLACK

Main: 100% polyester with PU coating, Strap webbing : 100% polyamide | Recycled polyester 900D with EcoShield DWR finish & PU backing and recycled zip tape to internal pockets | Café Strap | Padded compartment fits tablet (up to 9") & laptop (up to 13") | Padded shoulder straps and back panel | Adjustable sternum strap | Large main compartment | Side pockets | Reflective detail | Gear loops | Approximately 7 bottles were recycled to make this product | Delivery without decoration/content







DARE 2B  
ELITE/EDIT



**DPC001** | DPC001 **Headstart Fleece-Lined Beanie**

100% Acrylic, Lining: 100% Polyester  
One Size

Dare 2B Elite / Edit

AMBER GLOW/EBONY GREY | BLACK/EBONY GREY | NIGHTFALL NAVY/DARK METHYL

Acrylic knit | Fleece lining | Bobble detail | Knitted ribbed cuff



DARE 2B  
ELITE/EDIT



**DPG001** | DPG001 **Hand In Waterproof Insulated Glove**

100% Polyester  
S/M, L/XL

Dare 2B Elite / Edit

BLACK

Waterproof & breathable stretch fabric - Ared 20/20 | Water repellent finish | Thinsulate lined | High warmth padding | Warm scrim lining | Synthetic nubuck thumb | Textured gripped palm & thumb | Elasticated wrist | Adjustable cuffs | Shockcord and toggle lower wrist adjustment | Secure clip attachment



DARE 2B  
ELITE/EDIT



**DPU001** | DPU001 **Zone In Long Sleeve Base Top**

68% Polyester / 26% Nylon / 6% Elastane  
S, M, L, XL, XXL

Dare 2B Elite / Edit

BLACK

Performance base layer collection | SeamSmart Technology | Soft touch seamless fabric | Fast wicking and quick drying properties | Body map fit with ventilation zones | Anti-bacterial odour control treatment



DARE 2B  
ELITE/EDIT



**DPU002** | DPU002 **Zone In Base Pant**

68% Polyester / 26% Nylon / 6% Elastane  
S, M, L, XL, XXL

Dare 2B Elite / Edit

BLACK

Performance base layer collection | SeamSmart Technology | Soft touch seamless fabric | Fast wicking and quick drying properties | Body map fit with ventilation zones | Anti-bacterial odour control treatment





DARE2B   
ELITE/EDIT



**DPK001** | DPK001 **Unite Us 1/4 Zip Knitted Sweater**

60% Viscose / 40% Cotton  
XS, S, M, L, XL, XXL, 3XL

Dare 2B Elite / Edit

BLACK/EBONY GREY/AMBER GLOW | CHARCOAL GREY MARL/BLACK | NIGHTFALL NAVY/EBONY GREY

Soft touch knitted fabric | Knitted rib collar | High neck for close fit comfort | Stripe design detail to chest | 1/4 length zip



DARE2B   
ELITE/EDIT



**DPL002** | DPL002 **Collective Full Zip Core Stretch Jacket**

95% Polyester / 5% Elastane, Trim: 100% Polyester  
XS, S, M, L, XL, XXL, 3XL

Dare 2B Elite / Edit

BLACK | CHARCOAL GREY MARL/EBONY GREY

Recycled warm backed stretch fabric with textured fabric panels - Ilus Core | Quick drying | High neck for close fit comfort | Full length zip | Badging detail to sleeve | 2 x lower zip pockets | This product recycled 17 plastic bottles (500ml size)



DARE2B   
ELITE/EDIT



**DPL003** | DPL003 **Fuser 1/4 Zip Core Stretch Sweat**

95% Polyester / 5% Elastane  
XS, S, M, L, XL, XXL, 3XL

Dare 2B Elite / Edit

AMBER GLOW/BLACK | BLACK | EBONY GREY/BLACK | NIGHTFALL NAVY | NIGHTFALL NAVY/DARK METHYL

Everyday essential | Recycled printed warm backed stretch fabric - Ilus Core | Quick drying | Overhead design | High neck for close fit comfort | 1/4 length zip | This product recycled 22 plastic bottles (500ml size)

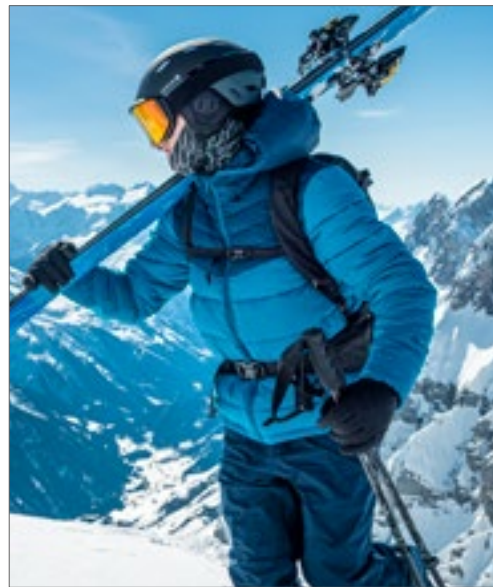

DARE2B   
ELITE/EDIT



**DPN001** | DPN001 **Hot Shot Hooded Baffle Jacket**

100% Polyester  
XS, S, M, L, XL, XXL, 3XL

Dare 2B Elite / Edit

AMBER GLOW/BLACK | DARK METHYL/NIGHTFALL NAVY | EBONY GREY/BLACK

lLoft Eco recycled synthetic down insulation | Showerproof matte ripstop fabric | Water repellent finish | Branded badge and labels made from recycled materials | High warmth padding | 2 x lower zip pockets | Elasticated cuffs | Adjustable hem | This product recycled 8 plastic bottles (500ml size)



DARE 2B   
ELITE/EDIT

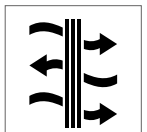

**DPP001** | DPP001 **Emulate Wintersport Jacket**

100% Polyester  
XS, S, M, L, XL, XXL, 3XL

Dare 2B Elite / Edit

AMBER GLOW/BLACK/EBONY GREY | BLACK/EBONY GREY | DARK METHYL/NIGHTFALL NAVY

Recycled waterproof & breathable stretch fabric - Ared 20/20 | Durable water repellent finish | Taped seams for complete waterproof protection | High warmth padding | Complete ski features (incl ski pass pocket and fixed snowskirt with gel grip) | Adjustable foldaway technical hood | Articulated sleeve design for unrestricted movement | 1 x chest zip pocket | 2 x lower zip pockets | Adjustable cuffs & hem | Polyester lining with soft fleece back panel for extra warmth | 2 x internal mesh stow pockets with google lens wipe cloth | This product recycled 15 plastic bottles (500ml size)

**DPW001** | DPW001 **Standfast Wintersport Pant**

100% Polyester, Trim: 100% Polyamide  
XS, S, M, L, XL, XXL, 3XL

Dare 2B Elite / Edit

BLACK | EBONY GREY | NIGHTFALL NAVY

Recycled waterproof & breathable stretch fabric - Ared 20/20 | Durable water repellent finish | Taped seams for complete waterproof protection | Complete ski features (incl adjustable braces, snow gaitors and a zip gusset at hem) | Fleece lined upper legs for extra warmth | High backed adjustable waist system | 2 x side zipped pockets | Articulated knee design for unrestricted movement | Abrasion resistant fabric to inner ankle & bindings for extra durability | Tab up hem for when boots are off | This product recycled 8 plastic bottles (500ml size)





**BS16196** | DTG-16196

**Outdoor Backpack -  
Yellowstone**

100% Polyester  
56 x 28 x 28 cm

Bags2GO

GREY MELANGE

600D Polyester outdoor backpack in grey melange | Spacious main compartment with drawstring and large cover with two click-closure straps and zip compartment | Pocket at the front with side zip and elastic drawstring | Side straps for stabilisation, elastic loops to attach walking sticks | Two side pockets made of black Air Mesh with elastic | Zipped bottom compartment with orange coloured rain-cover | Padded back, ergonomically shaped, adjustable and padded shoulder carrying straps | Chest strap width- and height-adjustable with click clasp | All zips are black and the rubber zip pullers are embossed with the „bags2GO“ logo | Capacity: ca. 44 litres | Contents/decorations not included

**BEST SELLER**



**bags2GO**



 **22,5l**

**BS14246** | DTG-14246 **Outdoor Backpack - Grand Canyon**

100% Polyester  
50 x 30 x 15 cm

Bags2GO

GREY MELANGE

600D Polyester Backpack in grey melange | Two main compartments, both with large two-way zips | Small zipped pocket on front | Additional, open front compartment with headphone output | Carrying loop on top | Ergonomically shaped, adjustable and padded shoulder carrying straps | Back heavily padded | Chest strap width- and height-adjustable with click clasp | All zips are black and the rubber zip pullers are embossed with the „bags2GO“ logo | Capacity: approx. 22.5 litres | Contents/decorations not included

**BEST SELLER**



**bags2GO**



 **28l**

**BS15378** | DTG-15378 **Outdoor Backpack - Rocky Mountains**

100% Polyester  
52 x 32 x 17 cm

Bags2GO

GREY MELANGE

600D Polyester Backpack in grey melange | One main compartment with two-way zip and separate padded laptop compartment with hook and loop fastener | Two further two-way zipped pockets on front; one larger pocket with additional compartment, one smaller with practical organiser compartments | Two open side pockets with elastic band | Ergonomically shaped, adjustable and padded shoulder carrying straps | Adjustable chest strap with click clasp | Back heavily padded | Carrying strap on top | All zips are black and the rubber zip pullers are embossed with the „bags2GO“ logo | Laptop compartment: up to 15 inches | Capacity: ca. 28 litres | Contents/decorations not included



**HALFAR**  
Starke Taschen.



 **33l**

**HF3367** | 1803367 **Backpack Tour**

Polyester  
37 x 54 x 20 cm

Halfar

GREY NAVY

Professional backpack with large main compartment | Zipper front pockets | Lateral mesh pouches | Ergonomically-shaped back | Back with mesh frame for optimal air circulation of the back | Professionally padded belt system | Polyester 600D | Contents/decorations not included



**HALFAR**  
Starke Taschen.



 **35l**

**HF4014** | 1814014 **Trekking Backpack Mountain**

Nylon  
29 x 66 x 21 cm

Halfar

ANTHRACITE NAVY

Light, functional backpack with ergonomically shaped back, ventilated | Height-adjustable chest strap | Padded waist strap | Large main compartment with flat inside compartment | Side openings (right & left), suitable for headphones or tube for the optional drinking system (item HF2216) | Hook and loop fastening for drinking tube | Main compartment extension with pull cord | Additional securing strap under the cover flap | Cover flap with side-release buckles and 2 zipper compartments | 2 Side pockets | Lateral lashing straps | Hiking sticks fixing | Base compartment with rain cover | Handle | Contents/decorations not included





**HF8025** | 1818025 **Rucksack Outdoor**

rPET  
31 x 53 x 20 cm

Halfar



**HALFAR**  
Starke Taschen.



rPET 150D/600D Ripstop | Lightweight, functional rucksack with ergonomically shaped back and innovative honeycomb system for optimal ventilation and padding, adjustable at the top and bottom for a perfect fit | Height-adjustable chest strap | Padded lap strap with zipper pockets | Large compartment with two-way zip and flat insert pocket on the inside | Back opening suitable for headphones or tube for the optional drinking system (item HF2216) | Hook and loop fastening for drinking tube | 2 zipped front pockets | 2 mesh side pockets | Lateral lashing straps | Molle band on the front pocket | Decorative reflective print | Hiking sticks fixing | Base compartment with rain cover | Handle | Contents/decorations not included



**HF8026** | 1818026 **Daybag Outdoor**

rPET  
27 x 48 x 12 cm

Halfar



**HALFAR**  
Starke Taschen.



rPET 150D/600D Ripstop | Light, functional day pack and bike rucksack with innovative honeycomb back design for optimal ventilation and padding | Height-adjustable chest strap | Waist strap with side padding | Large compartment with two-way zip and flat insert pocket on the inside | Back opening suitable for headphones or tube for the additionally available drinking system (Article HF2216) | Hook and loop fastening for drinking tube | 2 zipped front pouches | 2 mesh side pockets | Lateral lashing straps | Molleband on the front pocket | Decorative reflective print, handle | Contents/decorations not included



**HF9122** | 1809122 **Sports Backpack Move**

Polyester  
25 x 47 x 9,5 cm

Halfar



**HALFAR**  
Starke Taschen.



Polyester 420D & Ripstop | Ergonomically shaped and functional sport backpack | Padded strap system | Variable breast and waist straps | Zipper front pouch | Flat insert pocket inside, suitable for e.g. optional water pouch (item HF2216) | Suitable for screen printing, transfer printing and embroidery - doming carrier can be attached additionally | Contents/decorations not included



**HF2216** | 1812216 **Drinking System**

PEVA & TPU  
17,5 x 39 cm

Halfar



**HALFAR**  
Starke Taschen.



Flexible drinking tube with bite valve | Ideal addition to HF8025, HF8026, HF4014, HF9122 | Food-safe | Neutral taste | Made of PVU and TPU | Capacity: ca. 2 litres | Contents/decorations not included



**HF9123** | 1809123 **Backpack Trail**  
Polyester  
30 x 49 x 18 cm



**HALFAR**  
Starke Taschen.

- APPLE GREEN
- BLACK
- CYAN
- ORANGE
- RED
- WHITE

Polyester 420D & Ripstop | Light, functional backpack with optimally padded back | Large main compartment with insert pocket and headphone output | 2 side pockets | Hiking pole fixing | Lateral lashing straps | Base compartment with rain cover | Padded shoulder straps with upper and lower length adjustment | Padded lap strap with zipper pockets | Height-adjustable chest strap | Suitable for sublimation on the front cover and front pocket | Contents/decorations not included



**QX515** | QX515 **SLX® 5 Litre Performance Waistpack**  
100% Polyester  
29 x 18 x 11 cm



**QUADRA**

- BLACK

TearAway label for ease of rebranding | Lightweight yet durable | Water repellent design | Light attachment loop | Key hook | Compression straps | Reflective accents | Two mesh water bottle holders | Zippered main compartment | Zippered front pocket | Multiple internal pockets | Breathable padded mesh back panel | Fully adjustable waist strap | 600D/600D Ripstop honeycomb Polyester combination | Delivery without content / decoration



**QX310** | QX310 **SLX®-Lite 10 Litre Hydration Pack**  
100% Polyester  
27 x 48 x 16 cm



**QUADRA**

- BLACK
- GRAPHITE GREY

210D Polyester Box Check Dobby/ 300D Polyester combination | TearAway label for ease of rebranding | Ultra lightweight yet durable | 1.5 litre hydration bladder included | Reflective bungee attachment | Water resistant fabric | Internal slip pocket | Zippered internal valuables pocket | Key hook | Elasticated mesh side pockets | Low-profile ventilated back panel | Padded adjustable shoulder straps | Adjustable waist and chest straps | Grab handle | Delivery without content / decoration



**QX325** | QX325 **SLX®-Lite 25 Litre Daypack**  
100% Polyester  
30 x 50 x 21 cm



**QUADRA**

- BLACK
- GRAPHITE GREY

210D Polyester Box Check Dobby/ 300D Polyester combination | TearAway label for ease of rebranding | Ultra lightweight yet durable | Hydration bladder compatible | Trekking pole attachment points | Water resistant fabric | Detachable waterproof rain cover | Zippered front pocket | Internal slip pocket | Zippered internal valuables pocket | Key hook | Elasticated mesh side pockets | Low-profile ventilated back panel | Padded adjustable shoulder straps | Adjustable waist and chest straps | Reflective accents | Grab handle | Delivery without content / decoration





QUADRA®



**QX335** | QX335 **SLX®-Lite 35 Litre Backpack**  
100% Polyester  
30 x 62 x 22 cm

Quadra

BLACK GRAPHITE GREY

210D Polyester Box Check Dobby/ 300D Polyester combination | TearAway label for ease of rebranding | Ultra lightweight yet durable | Hydration bladder compatible | EasyPanel™ embroidery access | Trekking pole attachment points | Water resistant fabric | Detachable waterproof rain cover | Reflective accents | Internal slip pocket | Key hook | Elasticated mesh side pockets | Lightweight peripheral frame | Low-profile ventilated back panel | Padded adjustable shoulder straps | Compression straps | Adjustable waist and chest straps | Grab handle | Delivery without content / decoration

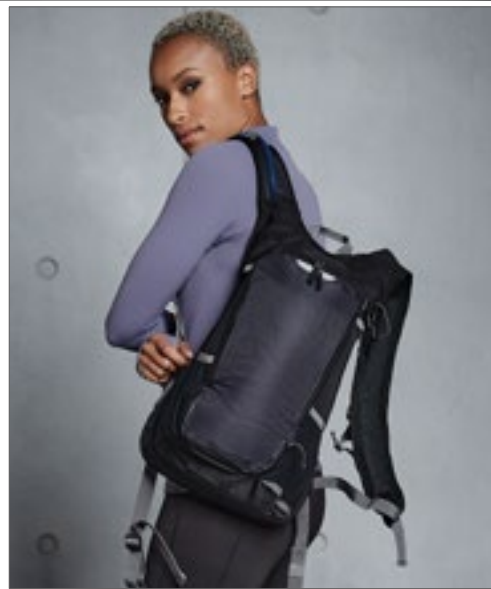

QUADRA®



**QX510** | QX510 **SLX® Hydration Pack**  
100% Polyester  
27 x 44 x 14 cm

Quadra

BLACK

600D / Ripstop honeycomb Polyester combination | Padded adjustable shoulder straps | Adjustable waist and chest straps | Ergonomic breathable padded mesh back panel | Hydration bladder included (1.5 Litre) | External helmet stow pocket | Trekking pole attachment point | Compression straps | Elasticated mesh side pockets | Internal mesh pocket | Reflective accents | Back light attachment loop | Grab handle | Capacity: approx. 10 litres | Delivery without content / decoration

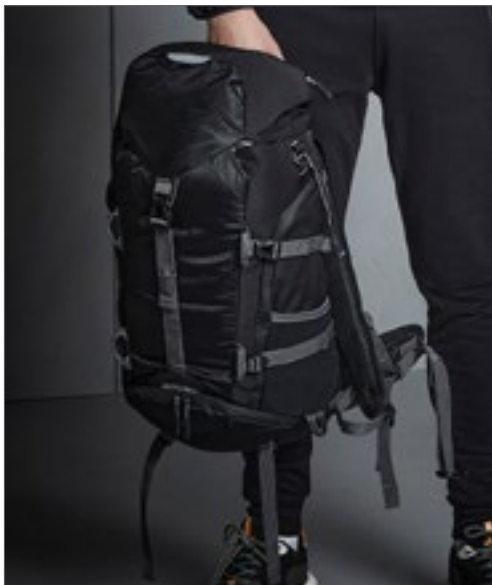

QUADRA®



**QX530** | QX530 **SLX® 30 Litre Backpack**  
100% Polyester  
27 x 56 x 26 cm

Quadra

BLACK

600D / Ripstop honeycomb Polyester combination | EasyPanel™ embroidery access | Detachable waterproof rain cover | Padded adjustable shoulder straps | Adjustable waist and chest straps | Ergonomic breathable padded mesh back panel | Hydration bladder compatible | Trekking pole attachment points | Ice axe attachment point | Compression straps | Elasticated mesh side pockets | Zippered side pocket | Internal mesh pocket | Reflective accents | Back light attachment loop | Grab handle | Capacity: approx. 30 litres | Delivery without content / decoration



QUADRA®



**QX505** | QX505 **SLX® Puller Pack**  
1 x 7 cm

Quadra

BLACK GREY LIME GREEN ORANGE  
RED ROYAL

Tough durable design | Easy to attach | Non-slip texture | 10 zip pullers per set

# 6

## BAGS & BACKPACKS

<u>Bags</u>	137-144
<u>Backpacks</u>	145







**BagBase**



**BG540** | BG540

**Athleisure Sports Shoe / Accessory Bag**

100% Polyester  
19 x 35 x 12 cm

BagBase

BLACK	BRIGHT ROYAL	CLASSIC RED
FRENCH NAVY	FUCHSIA	GREY MARL
LIME GREEN	ORANGE	

600D/420D Polyester Combination | Water resistant fabric | Wipe clean interior | Rear mesh pockets | Authentic metal ventilation eyelet | Grab handle | Capacity: 8 litres | Delivery without content / decoration



**BEST SELLER**

**BagBase**



**BG200** | BG200

**Freestyle Holdall**

100% Polyester  
54 x 28 x 25 cm

BagBase

BLACK	BRIGHT ROYAL	CLASSIC RED	FRENCH NAVY
FUCHSIA			

600D Polyester | Detachable adjustable shoulder strap with pad | Zippered end pockets | Capacity: 26 litres | Padded hand grip | Delivery without content / decoration



**BagBase**



**BG75** | BG75

**Retro Bowling Bag**

100% Polyester  
44 x 31 x 25 cm

BagBase

BLACK/FUCHSIA	BLACK/WHITE	BRIGHT ROYAL/WHITE
CLASSIC RED/WHITE	FRENCH NAVY/WHITE	PURPLE/LIGHT GREY

600D Polyester | Self fabric carry handles | Internal mesh pockets | Zippered front pocket | Capacity: 23 litres | Zippered internal pocket | Can be carried by hand or over the shoulder | Retro styling | Internal baseboard | Protective base feet | Contrast detailing | Delivery without content / decoration

**bags2GO**

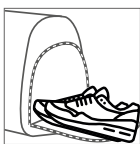
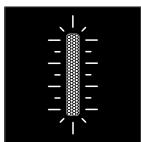

**BS16052** | DTG-16052

**Allround Sports Bag - Boston**

100% Polyester  
50 x 25 x 25 cm

Bags2GO

GREY MELANGE

600D Polyester all-purpose sports bag in grey melange | Main compartment with a long 2-way zip in U-shape with small open inside pocket | Attached zip pocket on the front | Two zipped side pockets, one of which designed for clothes/shoe storage and one with additionally attached compartment made of black Air Mesh with elastic band | Detachable, length-adjustable wrap-around carry strap with flexible shoulder padding | Two carrying straps with padded hook-and-loop handles | Additional carry handle on the side | Reinforced underside with four feet | Two narrow reflector strips along the sides lengthways | All zips are black and the rubber zip pullers are embossed with the „bags2GO“ logo | Capacity: ca. 31 litres | Contents/decorations not included







JustCool  
AWDs



JC098 | JC098

Cool Gym Bag

100% Nylon  
48 x 30 x 27 cm

Just Cool

JET BLACK

Gym essential sports bag | Large main compartment | Detachable & adjustable padded shoulder strap | Front zip pocket | Contrast handles and zip detail | Internal baseboard | Range of bright colours | Capacity: 28 litres | Delivery without content / decoration

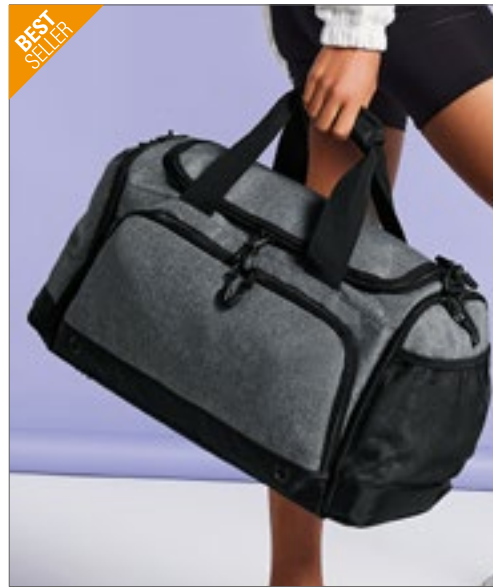

BEST SELLER

BagBase



BG544 | BG544

Athleisure Holdall

100% Polyester  
54 x 29 x 26 cm

BagBase

BLACK	BLACK/BLACK	BRIGHT ROYAL
CLASSIC RED	FRENCH NAVY	FUCHSIA
GREY MARL	JUNGLE CAMO	LIME GREEN
MIDNIGHT CAMO	ORANGE	

600D/420D Polyester combination | Detachable adjustable shoulder strap with pad | Shoe tunnel | Wet pocket | Internal valuables pocket | External mesh pocket | Zippered end pocket | Protective base feet | Authentic metal ventilation eyelets | Padded hand grip | Capacity: approx. 30 litres | Delivery without content / decoration



bags2GO



BS17426 | DTG-17426

Sports Bag - Quebec

100% Polyurethane  
50 x 28 x 28 cm

Bags2GO

BLACK MELANGE

600D Snowflake Ripstop/PU multi-purpose barrel-shaped sports bag, black melange | One large main compartment with 2-way zip in U-shape | Zipped front pocket | One side pocket made of Air Mesh and external carrying loop on right-hand side | Two robust, adjustable and removable carrying straps | Two carrying straps with hook-and-loop handle | Small inner compartment on the left-hand side | All zips are black, rubber zip pullers embossed with „bags2GO“ | Capacity: ca. 39 litres | Contents/decorations not included



bags2GO



BS19430 | DTG-19430

Small Sports Bag - Stavanger

100% Polyester  
53 x 26 x 26 cm

Bags2GO

DARK GREY MELANGE/LIGHT GREY MELANGE

Small 600D polyester sports bag in mottled-effect dark and light grey | One large main compartment with 2-way zip in U-shape | One long concealed zip pocket on the front | Two side pockets, one with concealed zip and one patch side pocket made of dark grey air mesh with elastic | Two small inner pockets, one with zip, the other open | Removable bottom | Two carrying straps with padded hook-and-loop handles | Length-adjustable and removable shoulder strap with flexible shoulder pad | Underside with four stable floor studs | All belts and straps are coloured in the same dark grey | All zips are black and the rubber zip pullers are embossed with the „bags2GO“ logo | Capacity: approx. 36 litres | Contents/decorations not included



**HF3342** | 1813342 **Sport/Travel Bag Step M**

Polyester  
48 x 33 x 22 cm

Halfar



Spacious zipper main compartment with organizer features and firm inside base | Polyester 420D & Ripstop | Zipper front pocket with reflective element | Side net compartments | Lateral shoe compartment | Handles with padded grips | Removable, length adjustable shoulder strap | Contents/decorations not included



**HF16054** | 1816054 **Sport/Travel Bag Frame**

Polyester  
51 x 30 x 23 cm

Halfar



Polyester 900d | Large, padded zipped main compartment with attractive quilting | Easy to load thanks to press stud attachments on side | Zipped mesh compartment and mesh pouches inside | Large padded zipped compartment on back | Trolley holder | Padded base | Removable, length-adjustable shoulder strap with sewn shoulder pad | Two padded handles | Contents/decorations not included



**HF6695** | 1806695 **Sport/Travel Bag Galaxy**

Nylon & Polyester  
49 x 33 x 22 cm

Halfar



Main compartment with reinforced bottom | Mesh pocket and zipper pouch | Rear opening ventilated shoe compartment | Lateral mesh pockets and straps | Big zipper front pocket with insert pouches and headset opening | Detachable and adjustable shoulder strap with anti slip shoulder pad | 420D Nylon & Jacquard | Contents/decorations not included



**QD449** | QD449 **Academy Holdall**

100% Polyester  
54 x 29 x 26 cm

Quadra



600D Polyester | Enhanced visibility reflective accents | D-zip opening for ease of access | Zippered front pocket | Side mesh pocket | Zippered end pocket | Base-board for even weight distribution | Adjustable shoulder strap | Padded handles | Internal identification Label | Durable 420D Polyester base panel | Delivery without content / decoration





QUADRA®



34L

**QD45** | QD45 **Advertising Holdall**

100% Polyester  
50 x 25 x 25 cm

Quadra

BLACK BOTTLE GREEN BRIGHT ROYAL FRENCH NAVY

420D Polyester | Detachable adjustable webbing shoulder strap | Capacity: 34 litres | Zippered front pocket | Internal baseboard | Protective base feet | Delivery without content / decoration



QUADRA®



32L

**QD70** | QD70 **Sports Holdall**

100% Polyester  
53 x 32 x 26 cm

Quadra

BLACK BOTTLE GREEN BRIGHT RED BRIGHT ROYAL FRENCH NAVY

420D Polyester | Detachable adjustable shoulder strap with pad, zippered end pockets | Capacity: 32 litres | Padded hand grip | Internal baseboard | Protective base feet | Delivery without content / decoration



QUADRA®



35L

**QD74** | QD74 **Universal Holdall**

100% Polyester  
50 x 28 x 28 cm

Quadra

BLACK FRENCH NAVY

600D Polyester | Detachable adjustable webbing shoulder strap with pad | Zippered end pocket | Protective base feet | Capacity: 35 litres | Zippered front pocket | Padded hand grip | Internal baseboard | Delivery without content / decoration



QUADRA®



40L

**QX640** | QX640 **SLX® 40 Litre Waterproof Drytube**

30 x 55 cm

Quadra

BLACK RED

100% Waterproof lightweight TPU | TearAway label for ease of rebranding | Secure roll-top and clip closure system | Waterproof heat welded seams | Lightweight yet durable | Internal organiser section | Detachable adjustable shoulder strap | Wipe clean interior | Capacity: approx. 40 litres | Delivery without content / decoration



**HALFAR**  
Starke Taschen.

**HF1676** | 1801676 **Travel Bag Sport**

Nylon  
57 x 30 x 28 cm

Halfar

BLACK LIGHT GREY RED

Spacious main compartment with straps to secure the content | Side pockets with decorative mesh and cord trimming | Large zipped front pocket | Detachable and adjustable shoulder strap with shoulder pad | 420D Nylon | Contents/decorations not included



printwear®

**NT486** **Sports Bag Relax**

100% Polyester  
52 x 28 x 27 cm

BLACK/GREY

600D Polyester / PVC | Seperate shoe compartment | Adjustable and detachable shoulder strap | Front compartment with zip | Delivery without content/deco

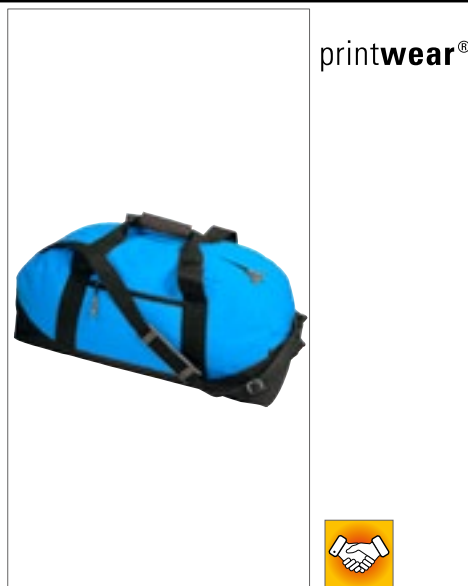

printwear®

**NT5688** **Sports Bag Nottingham**

100% Polyester  
60 x 30 x 27,5 cm

BLACK/BLACK LIGHT BLUE/BLACK  
LIGHT GREY/BLACK ORANGE/BLACK  
RED/BLACK ROYAL BLUE/BLACK  
YELLOW/BLACK

Polyester 600D | Front compartment with zip | Zip fasteners with additional zip | Adjustable shoulder strap | Delivery without content/deco



bags2GO

**BS15383** | DTG-15383 **Allround Sports Bag - Atlanta**

100% Polyester  
58 x 25 x 30 cm

Bags2GO

GREY MELANGE

600D Polyester all-purpose sports bag in grey melange | One main compartment with long 2-way zip in U-shape | One zipped pocket on front | Two zipped side pockets, one designed for storage of clothing or shoes | Detachable, length-adjustable wrap-around carry strap with flexible shoulder padding and plastic snap hooks for fixture | Two carrying straps with padded hook-and-loop handles | Additional handle on the side | Reinforced polyurethane base with four feet | All zips are black and the rubber zip pullers are embossed with the „bags2GO“ logo | Capacity: ca. 58 litres | Contents/decorations not included







**bags2GO**



**BS20071** | DTG-20071 **Sports Bag - Oslo**

100% Polyester  
60 x 34 x 33 cm

Bags2GO

DARK GREY MELANGE/LIGHT GREY MELANGE

Large 600D polyester sports bag in mottled-effect dark and light grey | One large main compartment with 2-way zip in U-shape | One long concealed zip pocket on the front | Two side pockets, one with zip for use as a laundry/shoe compartment and one patch side pocket made of dark grey air mesh with elastic | Two small inner pockets, one with zip, the other open | Removable bottom | Two carrying straps with padded hook-and-loop handles | Length-adjustable and removable shoulder strap with flexible shoulder pad | Underside with four stable floor studs | All belts and straps are coloured in the same dark grey | All zips are black and the rubber zip pullers are embossed with the „bags2GO“ logo | Capacity: ca. 67 litres | Contents/decorations not included



**HALFAR**  
Starke Taschen.



**HF3354** | 1813354 **Sports Bag Shift**

Polyester  
38/56 x 24 x 24 cm

Halfar

BLACK NAVY RED

Sport/travel bag with folding option and large opening with two way zipper | Extensive main compartment | Side shoe compartment | 2 side pockets with zip compartment and loops to hang up, one of which is useable as storage for the entire bag | Handles with grip sleeve | Length-adjustable shoulder strap | Contents/decorations not included



**HALFAR**  
Starke Taschen.



**HF9104** | 1809104 **Sport/Travel Bag Joy**

Polyester  
57 x 28 x 24 cm

Halfar

APPLE GREEN BLACK FUCHSIA RED ROYAL BLUE WHITE

Spacious main compartment with 2-way zip | Front pouch with flat zipper pocket | 2 lateral pockets one of them with shoe bag | Detachable, adjustable shoulder strap with comfortable shoulder pad | Handles with hand cuff | Bottom studs | Polyester 600D | Contents/decorations not included



**HALFAR**  
Starke Taschen.



**HF9789** | 1809789 **Sport/Travel Bag Mission**

Polyester  
66 x 32 x 25 cm

Halfar

BLACK NAVY TAUPE

Spacious main compartment with two way zipper | 2 front pockets with zipper | 2 x side zipped pockets | Removable, adjustable shoulder strap with comfortable shoulder pad | Handles with hand cuff | Bottom studs | 1680D Nylon | Contents/decorations not included

printwear®



**NT6431 Sports Bag Caribbean (Berlin)**

100% Polyester  
49 x 34 x 38 cm

BLACK	BLUE	LIGHT BLUE
LIME GREEN	ORANGE	RED
YELLOW		

Polyester 600D | Sports- and travelbag with three zipped front pockets | Carry handle and padded shoulder strap | Zip with puller | Delivery without content/deco



**QUADRA®**



**74L**



**NEW  
COLOUR**

**QD80 | QD80 Jumbo Sports Holdall**

100% Polyester  
75 x 35 x 30 cm

Quadra

BLACK	FRENCH NAVY	GRAPHITE GREY
-------	-------------	---------------

420D Polyester | Wet pocket, zippered end pockets | Detachable adjustable shoulder strap with pad | Racquet pocket | Capacity: 74 litres | Internal baseboard | Protective base feet | Padded hand grip | Delivery without content / decoration







**BG545** | BG545 **Athleisure Sports Backpack**  
100% Polyester  
30 x 50 x 18 cm

BagBase®

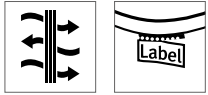

BagBase

- BLACK/BLACK
- BRIGHT ROYAL/GREY
- CLASSIC RED/GREY
- FRENCH NAVY/GREY
- GREY MARL/BLACK

600D/420D Polyester | Water-resistant fabric | Wide zip opening for easy access | Front pocket organiser section | Internal slip pocket | External bottle pocket | Secure wireless headphone holder | Easy access attachment clip | Metal ventilation eyelets | Breathable padded mesh back panel | Ergonomically designed straps for everyday comfort | Padded grab handle | TearAway label | Capacity: 23 litres | Delivery without decoration/content



**HF0780** | 1800780 **Backpack Sport**  
Nylon  
30 x 41 x 14 cm

BEST SELLER

**HALFAR**  
Starke Taschen.



Halfar

- APPLE GREEN
- BLACK
- LIGHT GREY
- NAVY
- ORANGE
- RED

Main compartment with lashing straps | Flat, padded pocket for MP3-Player | Opening for earplugs | Handle | Two zipper front pockets | Padded back | Ergonomically shaped shoulder straps | Waist strap | Decorative mesh and cord trimming | 420D Nylon | Contents/decorations not included



**QD515** | QD515 **Everyday Outdoor 15L Backpack**  
100% Polyester  
27 x 40 x 18 cm

QUADRA®



Quadra

- BLACK

600D Ripstop Polyester | TearAway label for ease of rebranding | Classic outdoor styling | Internal zippered pocket with key clip | Internal mesh bottle holder | Adjustable chest straps | Trekking pole attachment points | Water resistant fabric | Padded breathable back panel | Padded adjustable shoulder straps | Delivery without content / decoration



**QD520** | QD520 **Everyday Outdoor 20L Backpack**  
100% Polyester  
29 x 47 x 19 cm

QUADRA®



Quadra

- BLACK
- BURNT RED
- OLIVE GREEN

600D Ripstop Polyester | TearAway label for ease of rebranding | Classic outdoor styling | Trekking pole attachment points | Internal zippered pocket with key clip | Expandable side pockets | Padded breathable back panel | Compression straps | Adjustable waist and chest straps | Water resistant fabric | Padded adjustable shoulder straps | Delivery without content / decoration

# 7

## CAPS & CO.

Caps	147-149
Hats	150
Gloves & Scarves	151







**RH88** | RC088X **Impact Sport Cap**  
 100% Polyester  
**One Size**  
 100 g/m<sup>2</sup> Result Headwear

- FLUORESCENT LIME
- FLUORESCENT PINK
- FLUORESCENT YELLOW

4 panel with self-coloured mesh side panels | Fabric size adjuster with metal clip | Low profile jockey style | Black piping detail | Pre-curved peak | Unlined | Featherweight | Tear away labels | Non-crease sport fabric | Quick dry



**RH86** | RC086X **Sport Cap**  
 100% Polyester  
**One Size**  
 100 g/m<sup>2</sup> Result Headwear

- |              |             |
|--------------|-------------|
| AQUA/BLACK   | BLACK/WHITE |
| LIME/BLACK   | NAVY/WHITE  |
| ORANGE/BLACK | RED/BLACK   |
| ROYAL/WHITE  | WHITE/BLACK |

2 panel with mesh side panels | Low profile jockey style | Pre-curved peak | Unlined | Reflective detail to peak and crown | Tear release fabric size adjuster | Tear away label

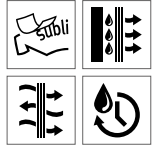
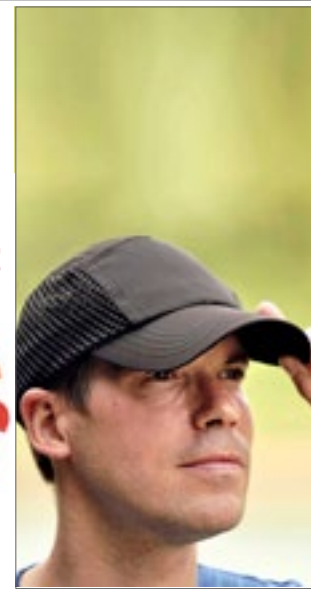

**OT071** **Functional Cap**  
 100% Polyester  
**One Size** Oltees

- BLACK
- WHITE

5 Panel cap | Premium quality | Mesh inserts on the sides | Black undervisor for a better sun protection | Velcro strap at rear | Functional cap

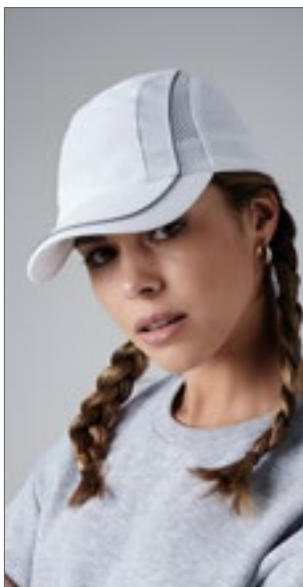

**CB182** | B182 **Coolmax® Flow Mesh Cap**  
 100% Polyester  
**One Size** Beechfield

- BLACK
- WHITE

Mesh ventilation panels | 100% Polyester Coolmax® fabric sweatband | 100% Polyester - Microfibre | Enhanced visibility reflective accents | Rip-Strip™ size adjuster | Pre-curved peak | Seamless, centralised front panel



**AT316** | AIRC **Air Cap**  
 100% Polyester  
**One Size** Atlantis

- |       |         |       |
|-------|---------|-------|
| BLACK | FUCHSIA | GREEN |
| GREY  | NAVY    | ROYAL |
| WHITE |         |       |

Baseball cap in Polyester with laser holes on top | One size fits all | 6 Panel shape | Unstructured front panels | Precurved visor | Special velcro closure | No eyelets | Sweatband: 100% polyester (mesh) | No Rows on visor | Laser holes on top



**RH73** | RC073X **Tech Performance Soft Shell Cap**  
 93% Polyester / 7% Elastane, Mesh: 100% Polyester  
**One Size** Result Headwear

- BLACK
- NAVY

Breathable 3,000mvp | Water repellent | Pre-curved peak with 4 stitched lines | Easy-fit sweatband | Windproof | 3 layer waterproof 5.000mm bonded fabric

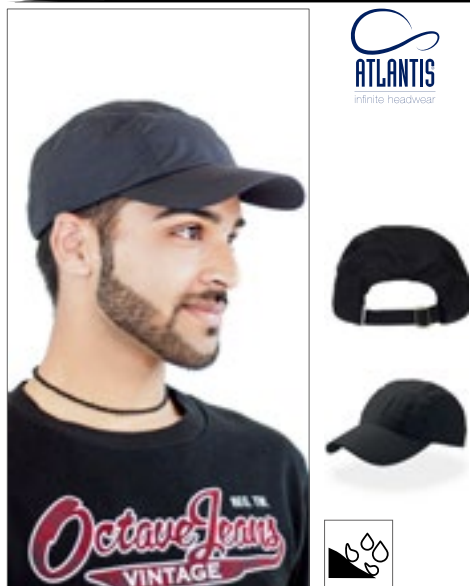

**ATLANTIS**  
infinite headwear

**AT324** | RAIN **Rainy Cap**  
100% Nylon, Sweatband: 100% polyester  
**One Size**  
Atlantis

BLACK	NAVY	WHITE
-------	------	-------

5 Panels | Mesh inside | Unstructured front panel |  
Precurved visor | Closure with buckle and sewn hole  
| Adhesive tape on stitching | 4 Stitchings on visor



**ATLANTIS**  
infinite headwear

**AT630** | GYCA **Gym Cap**  
100% Polyester  
**One Size**  
Atlantis

BLACK/GREY	GREY/GREY
NAVY/WHITE	RED/WHITE
ROYAL/WHITE	WHITE/NAVY

6 Panels | Unstructured front panel | Velcro closure  
| Trim allover | Precurved visor | 4 Ventilation mesh  
inserts | Polyester microfibre



**JustCool**  
AWD

**JC091** | JC091 **Ultralight Cap**  
100% Polyester  
**One Size**  
100 g/m<sup>2</sup>  
Just Cool

ARCTIC WHITE	CHARCOAL (SOLID)	FIRE RED
FRENCH NAVY	JET BLACK	SAPPHIRE BLUE

Ultra lightweight fabric | Curved Peak | 6 panel  
design for fit and comfort | Hook and loop adjust-  
ment at back | Fabric taped inner seams | Inner  
elastic band for close fit



**ATLANTIS**  
infinite headwear

**AT676** | BREE **Breezy Cap**  
100% Nylon, Undervisor: 100% Cotton  
**One Size**  
Atlantis

BLACK	BURGUNDY	DARK GREY
FUCHSIA	NAVY	ROYAL
STONE	YELLOW FLUO	

100% Nylon, Underbill: 100% Cotton | 6 Panels |  
Mid visor | Stitched eyelets | 6 stitchings on visor  
| Shiny, ventilated lightweight nylon | Finest perfor-  
ated crown | Sweatband in 3D fabric that keeps it  
cool and dry



**ATLANTIS**  
infinite headwear

**AT680** | BOLC **Bolt Cap**  
100% Polyester  
**One Size**  
170 g/m<sup>2</sup>  
Atlantis

BLACK	DARK GREY	NAVY
ROYAL	WHITE	

6 Panels | Mid visor | Stitched eyelets | PVC closure  
| 4 stitchings on visor | Curved visor | High quality  
breathable polyester | Cotton look&feel

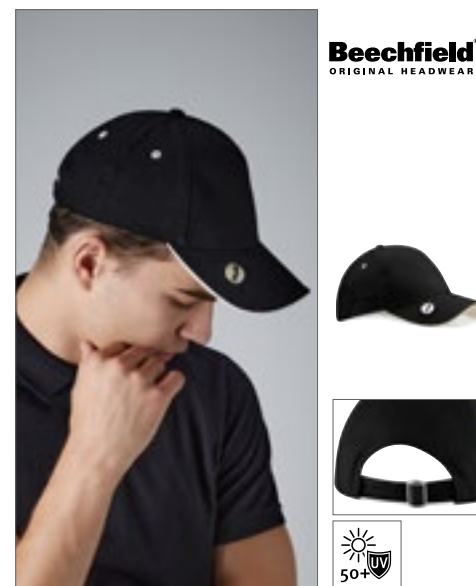

**Beechfield**  
ORIGINAL HEADWEAR

**CB185** | B185 **Pro-Style Ball Mark  
Golf Cap**  
100% Cotton  
**One Size**  
Beechfield

BLACK/PUTTY	FRENCH NAVY/FRENCH NAVY
WHITE/FRENCH NAVY	

100% Chino Cotton | Protection against sun-  
light - UPF50+ | 5 Panels | Dupont™ Teflon® Fabric  
Protector | 100% Polyester Coolmax® Sweatband |  
Self fabric strap with tri-glide buckle | Concealed  
magnet retains ball marker | Perfect for print and  
embroidery | Pre-curved peak





**FLEXFIT**  
YUPOONG



**FX110C** | 110C **110 Flexfit Pro-Formance Cap**  
97% Polyester / 3% Elastane  
One Size

FLEXFIT

BLACK GREY NAVY

One Ten Line | Adjustable fastener | Flexfit technology | Sewn-in elastic sweat-band

BEST  
SELLER



**FLEXFIT**  
YUPOONG



**FX110P** | 110P **Cool & Dry Mini Piqué**  
100% Polyester  
One Size

FLEXFIT

BLACK NAVY RED SILVER  
WHITE

Flexfit Technology | Combines Cool & Dry properties with water resistance | Hard buckram | Matching undervisor | Matching hook & loop closure



**FLEXFIT**  
YUPOONG



**FX180A** | 180A **Flexfit Delta Adjustable**  
92% Polyester / 8% Elastane  
One Size

FLEXFIT

BLACK NAVY SILVER

Anti-stain technology that prevents formation of sweat marks | Patented Flexfit technology | Adjustable Velcro fastener



**FLEXFIT**  
YUPOONG



**FX6088NS** | 6088NS **Nylon Snapback**  
100% Polyester  
One Size

FLEXFIT

BLACK NAVY

Mesh inserts on the sides | Straight visor with decorative stitching in matching colour | Buckle closure at the back | Masculine cap | Made of durable polyester

BEST  
SELLER



**Beechfield**  
ORIGINAL HEADWEAR

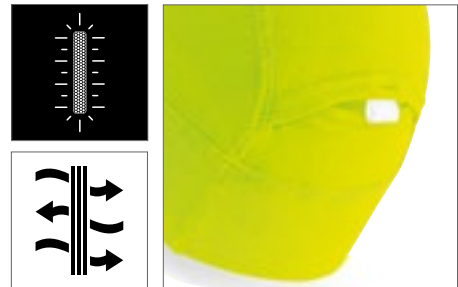

**CB315** | B315 **Softshell Sports Tech Beanie**

85% Polyester / 15% Elastane

One Size

Beechfield

BLACK | FLUORESCENT YELLOW | GRAPHITE GREY

Breathable Softshell fabric | Windproof, lightweight and quick drying | Ergonomic fit | Ponytail opening | Reflective accents | Flat seams for comfort



**Beechfield**  
ORIGINAL HEADWEAR

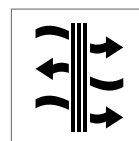

**CB316** | B316 **Softshell Sports Tech Headband**

85% Polyester / 15% Elastane

One Size

Beechfield

BLACK | FLUORESCENT YELLOW | GRAPHITE GREY

Breathable Softshell fabric | Windproof, lightweight and quick drying | Ergonomic fit | Contoured design | Flat seam for comfort





BEST SELLER

**Beechfield**  
ORIGINAL HEADWEAR



**CB320** | B320 **Softshell Sports Tech Neck Warmer**

85% Polyester / 15% Elastane  
One Size (32 x 28 cm)

Beechfield

BLACK | FLUORESCENT YELLOW | GRAPHITE GREY

Breathable Softshell fabric | Windproof, lightweight and quick drying | Elasticated draw cord with toggle | Ergonomic fit | Contoured design | Flat seams for comfort | Beechfield makes no warranties, either express or implied, that the product prevents infection or the transmission of viruses or diseases | This product is non-returnable



**Beechfield**  
ORIGINAL HEADWEAR



**CB320b** | B320B **Junior Softshell Sports Tech Neck Warmer**

85% Polyester / 15% Elastane  
One Size (29,5 x 26 cm)

Beechfield

BLACK

Windproof, lightweight and quick drying | Breathable Softshell fabric | Flat seams for comfort | Contoured design | Ergonomic fit | Elasticated drawcord with toggle | One Size: 29,5 x 26 cm | Beechfield makes no warranties, either express or implied, that the product prevents infection or the transmission of viruses or diseases | This product is non-returnable

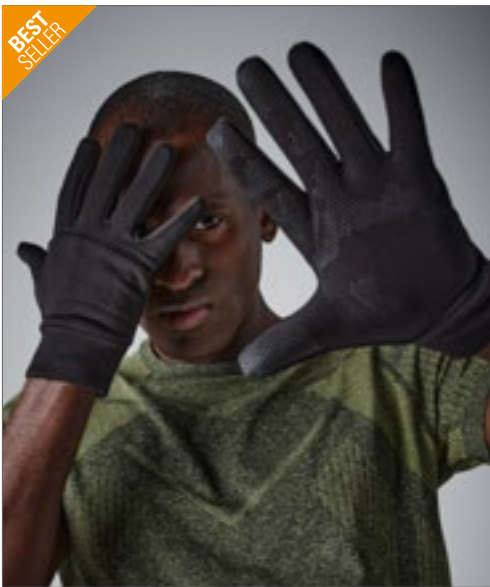

BEST SELLER

**Beechfield**  
ORIGINAL HEADWEAR



**CB310** | B310 **Softshell Sports Tech Gloves**

93% Polyester / 7% Elastane  
S/M, L/XL

Beechfield

BLACK | FLUORESCENT YELLOW | GRAPHITE GREY

Tear-away adhesive fabric label | Breathable Softshell fabric | Windproof, lightweight and quick drying | Ergonomic fit | Compatible with touchscreen devices



**Result**  
winter  
ESSENTIALS



**RT134X** | R134X **Tech Performance Sport Gloves**

Outer-Layer: 93% Polyester / 7% Elastane, Mid-Layer: 100% Polyurethane, Inner-Layer: 100% Polyester  
S, M, L  
220 g/m<sup>2</sup>

Result Winter Essentials

BLACK/BLACK | BLACK/GREY

Water-resistant fabric (3000mm), breathable (3000mvp) and windproof | Outer: Ripstop effect 3-layer stretch 220gsm bonded softshell | Outer-layer:93% polyester, 7% elastane | Mid-layer: TPU Waterproof, breathable and windproof membrane | Inner-layer: Brushed Tricot | 2 Way stretch softshell fabric | Comfort sport fit | Extended wrist cover with closing adjuster | Side zip which allows for embroidery access | Palm grips | Tech performance logo blind stamped on back of glove | Packed individually with retail hang tab boxes

**8**

**TERRY  
TOWELLING**

153-157



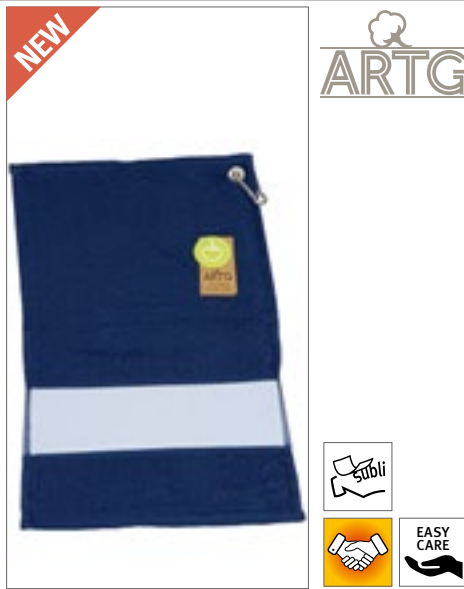
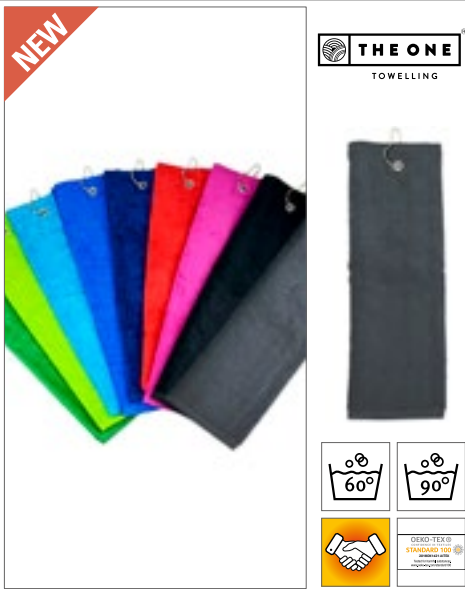

**TH1500** | T1-GOLF **Golf Towel**

100% Cotton  
40 x 50 cm  
450 g/m<sup>2</sup>

The One Towelling®

ANTHRACITE	BLACK	GREEN
LIME GREEN	MAGENTA	NAVY BLUE
ORANGE	RED	ROYAL BLUE
TURQUOISE	WHITE	

Combed cotton (terry) | Golf towel in terry velvet with metal eyelet and including carabiner | Very soft | Velour finish on the outside and moisture absorbent on the inside | Washable up to 40°

**AR814** | 814.5 **SUBLI-Me® GOLF Towel**

100% Cotton / Border: 100% Polyester  
30 x 50 cm  
450 g/m<sup>2</sup>

A&R

ANTHRACITE GREY	BLACK	DARK GREEN
FRENCH NAVY	GRAPHITE	

Quality cotton | The sublimation band is made of 100% Polyester (approx. 10 cm) | Hook in the corner | Made ECO-friendly | Easy care

**AR714** | 714.5 **PRINT-Me® GOLF Towel**

100% Cotton  
30 x 50 cm  
450 g/m<sup>2</sup>

A&R

ANTHRACITE GREY	BLACK	DARK GREEN
FRENCH NAVY	GRAPHITE	

Quality cotton | Wide border which is flat woven, border width: 8 cm | Made ECO-friendly | Easy care

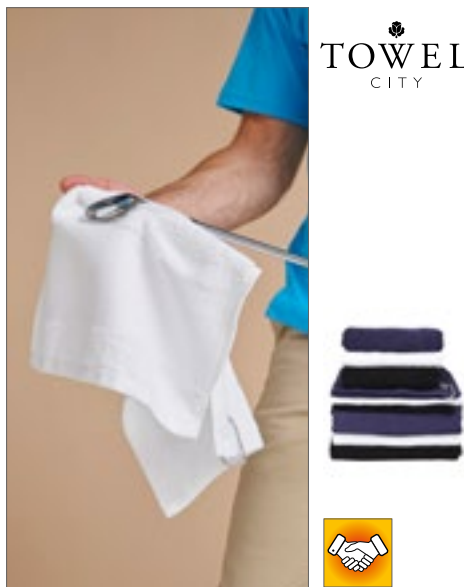
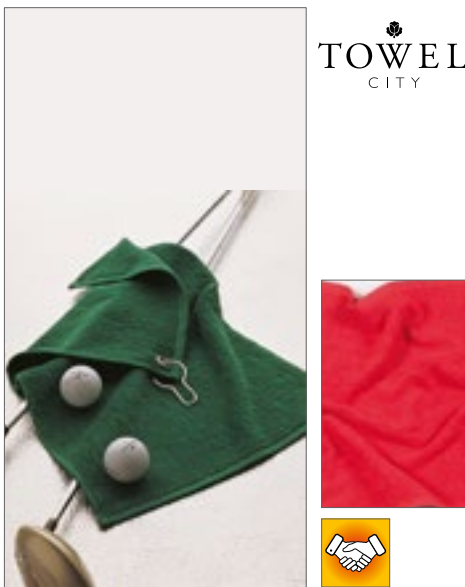

**TC13** | TC013 **Luxury Golf Towel**

100% Cotton  
30 x 50 cm  
550 g/m<sup>2</sup>

Towel City

BLACK	FOREST	FUCHSIA
NAVY	POWDER BLUE	RED
WHITE		

Luxury golf towel | Silver effect rivet and hook | Excellent absorbency

**TC033** | TC033 **Printable Golf Towel**

100% Cotton  
30 x 60 cm  
550 g/m<sup>2</sup>

Towel City

BLACK	NAVY	WHITE
-------	------	-------

Golf towel with 10cm herringbone border for easy decoration | Metal rivet in corner of top edge

**TC19** | TC019 **Microfiber Golf Towel**

100% Polyester  
40 x 55 cm  
280 g/m<sup>2</sup>

Towel City

BLACK	BRIGHT ROYAL	NAVY
STEEL GREY	WHITE	

Microfiber Golf Towel with rivet and hook detail | 3 fold design 40 x 55 cm | Quick drying and highly absorbent | Lightweight





TOWEL CITY



**TC07** | TC007 **Pocket Gym Towel**

100% Cotton  
30 x 100 cm  
550 g/m<sup>2</sup>

Towel City

BLACK	NAVY	ROYAL
WHITE		

Luxury Range Pocket Gym Towel | Pocket length 29 x 17 cm depth with dyed to match zipper fastening | Tear Out Label



TOWEL CITY



**TC42** | TC042 **Classic Sports Towel**

100% Cotton  
30 x 110 cm  
400 g/m<sup>2</sup>

Towel City

NAVY	WHITE
------	-------

Classic, soft and durable sports towel in ringspun cotton | 2 borders on front and back 2.5cm | Hanger loop in the middle on the small side



TOWEL CITY



**TC02** | TC002 **Luxury Gym Towel**

100% Cotton  
40 x 60 cm  
550 g/m<sup>2</sup>

Towel City

BLACK	NAVY	RED
ROYAL	WHITE	

Durable, soft, deep pile | Herringbone border | Ideal for all gym use | Hanging Loop | Excellent absorbency | 1 border on front and back 2.5 cm | Hanger loop in the middle on the small side



TOWEL CITY



**TC17** | TC017 **Microfibre Sports Towel**

100% Polyester  
30 x 110 cm  
280 g/m<sup>2</sup>

Towel City

BLACK	BRIGHT ROYAL	NAVY
STEEL GREY	WHITE	

Microfibre sports towel | Durable | Soft pile | Lightweight | Super absorbent | Quick drying | Stitched border



TOWEL CITY



**TC16** | TC016 **Microfibre Guest Towel**

100% Polyester  
30 x 50 cm  
280 g/m<sup>2</sup>

Towel City

BLACK	BRIGHT ROYAL	NAVY
STEEL GREY	WHITE	

Durable, soft pile | Lightweight | Super absorbent | Quick drying | Stitched border

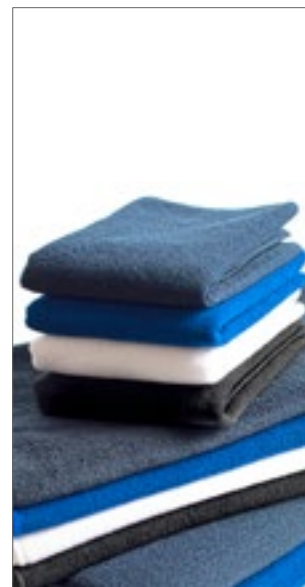

TOWEL CITY



**TC18** | TC018 **Microfibre Bath Towel**

100% Polyester  
70 x 140 cm  
280 g/m<sup>2</sup>

Towel City

BLACK	BRIGHT ROYAL	NAVY
STEEL GREY	WHITE	

Microfibre bath towel | Durable, soft pile | Lightweight | Super absorbent | Quick drying | Stitched border



printwear®



**NT2013 Sports Towel With Bag**

100% Polyester  
60 x 120 cm  
160 g/m<sup>2</sup>

GREY

Sport Towel | 60 x 120 cm | Highly absorbent | In practical case



printwear®



**XF300 Yoga Sports Towel**

88% Polyester / 12% Polyamide  
175 x 65 cm  
300 g/m<sup>2</sup>

GREY

Microfibre/terry 300 g/m<sup>2</sup> | Bottom with non-slip dimples | Includes mesh bag in black



printwear®

**XF100 Sport Towel**

100% Polyester  
40 x 80 cm  
280 g/m<sup>2</sup>

BLUE GREY RED  
WHITE

Microfibre | Includes mesh bag in black



**XF200 Sport Towel**

100% Polyester  
60 x 120 cm  
280 g/m<sup>2</sup>

BLUE GREY RED  
WHITE

Microfibre | Includes mesh bag in black



**BEST  
SELLER**

**SOL'S**  
the fair spirit



**NEW**  
**COLOUR**



**L904** | 01208 **Microfibre Towel Atoll 30**

90% Polyester / 10% Polyamide  
**30 x 50 cm**  
190 g/m<sup>2</sup>

SOL'S

APPLE GREEN	BLACK	BOTTLE GREEN	FRENCH NAVY
FUCHSIA	PURE GREY	RED	ROYAL BLUE
WHITE			

Overlock finishing | Tone-on-tone stitched elastic band to fold the towel

**L905** | 01209 **Microfibre Towel Atoll 50**

90% Polyester / 10% Polyamide  
**50 x 100 cm**  
190 g/m<sup>2</sup>

SOL'S

APPLE GREEN	BLACK	BOTTLE GREEN	FRENCH NAVY
FUCHSIA	PURE GREY	RED	ROYAL BLUE
WHITE			

Overlock finishing | Tone-on-tone stitched elastic band to fold the towel



**L906** | 01210 **Microfibre Towel Atoll 70**

90% Polyester / 10% Polyamide  
**70 x 120 cm**  
190 g/m<sup>2</sup>

SOL'S

APPLE GREEN	BLACK	BOTTLE GREEN	FRENCH NAVY
FUCHSIA	PURE GREY	RED	ROYAL BLUE
WHITE			

Overlock finishing | Tone-on-tone stitched elastic band to fold the towel

**L02936** | 02936 **Microfibre Towel Atoll 100**

90% Polyester / 10% Polyamide  
**100 x 150 cm**  
190 g/m<sup>2</sup>

SOL'S

APPLE GREEN	BLACK	BOTTLE GREEN	FRENCH NAVY
FUCHSIA	PURE GREY	RED	ROYAL BLUE
WHITE			

90% microfibre Polyester / 10% Polyamide | Overlock finishing | Tone-on-tone stitched elastic band to fold the towel



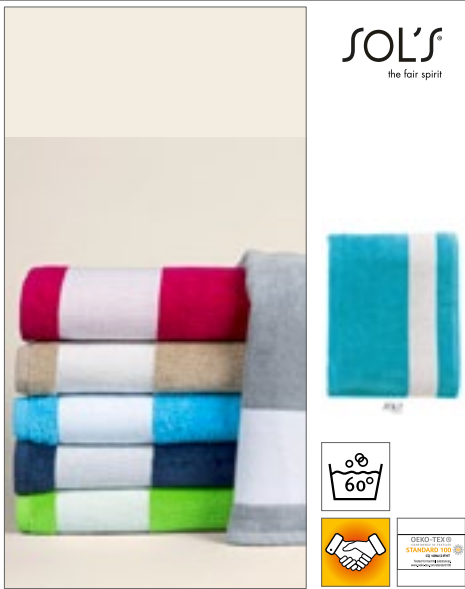

**L896** | AR9006 **Beach Towel Lagoon**

100% Cotton  
100 x 160 cm  
400 g/m<sup>2</sup>

FRENCH NAVY/WHITE	FUCHSIA/WHITE
LIME/WHITE	MASTIC/WHITE
PURE GREY/WHITE	TURQUOISE/WHITE

Beach towel | White plain strips both ends, 8 cm | Velvet cotton | Hanger loop sideways



**NT2022** **Hamam-Hand Towel**

100% Cotton  
180 x 100 cm  
270 g/m<sup>2</sup>

BLUE	GREY	MINT GREEN
ORANGE	RED	ROSE

Contrasting stripes in white | Tassels along the edge

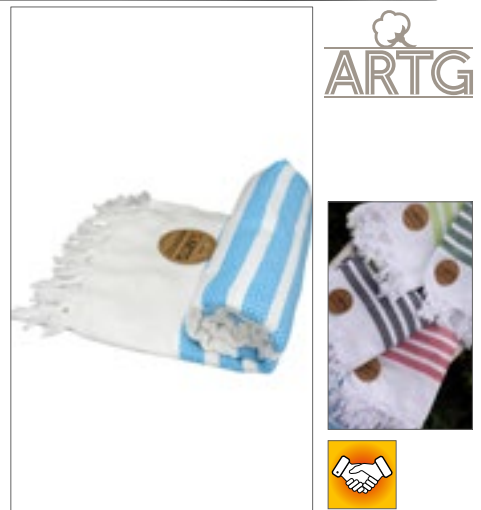

**AR053** | AR053 **Hamamzz® Dalaman Towel**

100% Cotton  
100 x 180 cm  
240 g/m<sup>2</sup> A&R

WHITE/AQUA BLUE	WHITE/BLACK
WHITE/BRIGHT YELLOW	WHITE/DARK GREEN
WHITE/DARK YELLOW	WHITE/FIRE RED
WHITE/FRENCH NAVY	WHITE/LIGHT GREY
WHITE/LIME GREEN	WHITE/ORANGE
WHITE/PETROL	WHITE/PINK
WHITE/ROYAL BLUE	

Made of 100% cotton | Can be folded to a very compact package | Hamamzz's hamamets are traditionally woven in Turkey | The tassels are twisted and knotted by hand | Small web errors are possible and belong to the product as well they can vary by color and weight.

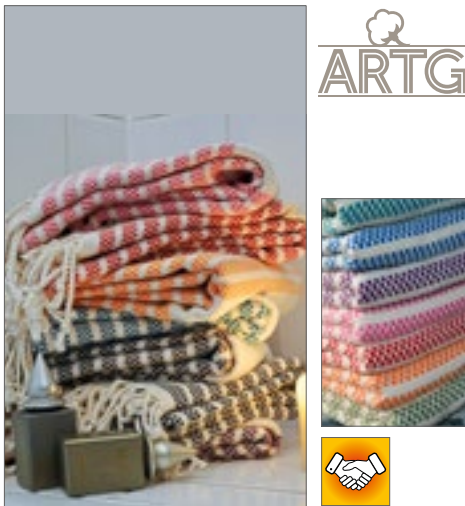

**AR055** | AR055 **Hamamzz® Original Bodrum DeLuxe Towel**

100% Cotton  
100 x 180 cm  
240 g/m<sup>2</sup> A&R

BLACK/IVORY	BROWN/IVORY
CLASSIC RED/IVORY	MINT GREEN/IVORY
NAVY BLUE/IVORY	OCEAN BLUE/IVORY
OLIVE/IVORY	ORANGE/IVORY
PETROL/IVORY	PINK/IVORY
PURPLE/IVORY	SAND/IVORY

Made of 100% cotton | Can be folded to a very compact package | Hamamzz® hamamets are traditionally woven in Turkey | The tassels are twisted and knotted by hand | Small web errors are possible and belong to the product as well they can vary by color and weight.

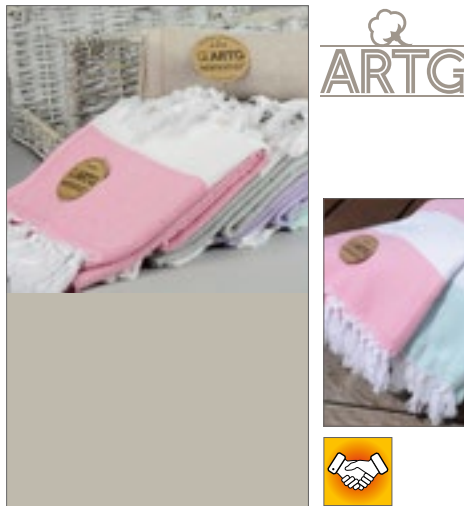

**AR056** | AR056 **Hamamzz® Marmaris DeLuxe Towel**

100% Cotton  
100 x 180 cm  
240 g/m<sup>2</sup> A&R

BLACK/WHITE	GRAPHITE/WHITE
LIGHT BLUE/WHITE	LIGHT GREY/WHITE
LIGHT ORANGE/WHITE	LIGHT PINK/WHITE
LIGHT PURPLE/WHITE	LIGHT YELLOW/WHITE
MINT GREEN/WHITE	NAVY BLUE/WHITE
RED/WHITE	ROYAL BLUE/WHITE
SAND/WHITE	

Made of 100% cotton | Can be folded to a very compact package | Hamamzz's hamamets are traditionally woven in Turkey | The tassels are twisted and knotted by hand | Small web errors are possible and belong to the product as well they can vary by color and weight.



**AR058** | AR058 **Hamamzz® Hamam Towel Antalya**

100% Cotton  
100 x 180 cm  
150 g/m<sup>2</sup> A&R

WHITE/ANTHRACITE GREY	WHITE/AQUA BLUE
WHITE/BLACK	WHITE/BRIGHT ORANGE
WHITE/FIRE RED	WHITE/FRENCH NAVY
WHITE/GRAPHITE	WHITE/LIME GREEN
WHITE/PINK	WHITE/TRUE BLUE

Made of 100% cotton | Can be folded to a very compact package | Hamamzz's hamamets are traditionally woven in Turkey | The tassels are twisted and knotted by hand | Small web errors are possible and belong to the product as well they can vary by color and weight.

# MERCHANDISE

PLEASE CONTACT US FOR MORE SELECTION

**GILDAN**  
Ultra Cotton™



*bestselling  
basics for  
everybody!*

**G2000** | 2000

**Ultra Cotton™ T-Shirt**

100% Cotton (Ash Grey: 99% Cotton / 1% Polyester), (Sport Grey: 90% Cotton / 10% Polyester), (Dark Heather, Heather Cardinale, Heather Navy, Safety Green, Safety Orange, Safety Pink: 50% Cotton / 50% Polyester)

**S, M, L, XL, XXL, 3XL, 4XL, 5XL**  
203 g/m<sup>2</sup> (White: 190 g/m<sup>2</sup>)

Gildan

**S, M, L, XL, XXL, 3XL, 4XL, 5XL**

ASH GREY (HEATHER)	BLACK	NAVY
RED	ROYAL	SAFETY GREEN
SAFETY ORANGE	SPORT GREY (HEATHER)	WHITE

**S, M, L, XL, XXL**

AZALEA	BLUE DUSK	CARDINAL RED
CAROLINA BLUE	CHERRY RED	ALL 52 COLORS ONLINE!

Classic heavyweight fabric | 2.2 cm rib collar | Taped neck and shoulders | Twin-needle sleeve and bottom hems | Classic fit, tubular body | Grey pearlized tear away label | Transitioning to New Grey Razor Tear Away Label

## STEP OUT IN STYLE ...

**Just Hoods**  
AWDis



**JH030** | JH030

**AWDis Sweat**

80% Cotton / 20% Polyester (Charcoal (Heather): 52% Cotton / 48% Polyester), (Heather Grey: 75% Cotton / 25% Polyester), (Black Smoke: 70% Cotton / 30% Polyester)

**XS, S, M, L, XL, XXL, 3XL, 4XL, 5XL**  
280 g/m<sup>2</sup>

Just Hoods

**XS, S, M, L, XL, XXL, 3XL, 4XL, 5XL**

ARCTIC WHITE	BABY PINK	BURGUNDY
CHARCOAL (HEATHER)	DEEP BLACK	FIRE RED
HEATHER GREY	JET BLACK	NEW FRENCH NAVY
ROYAL BLUE		

**XS, S, M, L, XL, XXL**

AIRFORCE BLUE	ASH (HEATHER)	BLACK SMOKE
BOTTLE GREEN	BURNT ORANGE	CANDYFLOSS PINK
CARAMEL LATTE	CRANBERRY	DESERT SAND
DUSTY GREEN	DUSTY PINK	DUSTY ROSE
EARTHY GREEN	FOREST GREEN	GINGER BISCUIT
GOLD	HAWAIIAN BLUE	HOT CHOCOLATE
JADE	KELLY GREEN	LAVENDER
LIME GREEN	MOONDUST GREY (SOLID)	MUSTARD
NUDE	OLIVE GREEN	ORANGE CRUSH
OXFORD NAVY	PEPPERMINT	PLUM
PUMPKIN PIE	RED HOT CHILLI	SKY BLUE
STEEL GREY (SOLID)	STORM GREY (SOLID)	SUN YELLOW
TURQUOISE SURF	VANILLA MILKSHAKE	

**XS, S, M, L, XL, XXL, 3XL**

HOT PINK	PURPLE	SAPPHIRE BLUE
----------	--------	---------------

Crew neck sweat | Set-in sleeves | Taped neck | Brushed inner fleece | Simple tear out label | Twin needle stitching detailing | Ribbed collar, cuff and hem | Soft cotton faced fabric creates ideal printing surface | Worldwide Responsible Accredited Production (WRAP) certified production

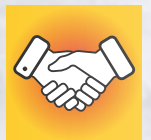

**NEW  
COLOUR**



*beauty comes in all shapes and sizes!*

XS  
7XL



**BYBB001 | BB001 Basic Hoody**

50% Cotton / 50% Polyester  
XS, S, M, L, XL, XXL, 3XL, 4XL, 5XL, 6XL, 7XL  
240 g/m<sup>2</sup> Build Your Brand Basic

XS, S, M, L, XL, XXL, 3XL, 4XL, 5XL, 6XL, 7XL

BLACK NAVY

XS, S, M, L, XL, XXL, 3XL, 4XL, 5XL

BURGUNDY CHARCOAL HEATHER GREY  
OLIVE WHITE

Soft cotton blend | Wide rib-knit cuffs on hem and sleeves | Hood with drawstring | Large kangaroo pocket | Regular fit | One size label only – for easy rebranding



**NEW COLOUR**

**F401N | 62-062-0 Classic Hooded Sweat Jacket**

80% Cotton / 20% Polyester (Dark Heather Grey: 60% Cotton / 40% Polyester)  
S, M, L, XL, XXL, 3XL, 4XL, 5XL  
280 g/m<sup>2</sup> (White, Heather Grey: 260 g/m<sup>2</sup>) Fruit of the Loom

S, M, L, XL, XXL, 3XL, 4XL, 5XL

BLACK HEATHER GREY

S, M, L, XL, XXL

AZURE BLUE BURGUNDY CLASSIC OLIVE DARK HEATHER GREY  
LIGHT GRAPHITE (SOLID) RED ROYAL BLUE ALL 11 COLORS ONLINE!

Covered metal zip for enhanced printability | Double fabric hood with self-coloured flat draw cord | Single jersey back necktape | Two fitted front pockets | Cuffs in cotton/Lycra® rib

*stay together and change the world.*



**RY6436 | SS6436 Men's Nebraska Softshell Jacket**

Outer: 92% Polyester / 8% Elastane, Inner: 100% Polyester  
S, M, L, XL, XXL, 3XL, 4XL  
300 g/m<sup>2</sup> Roly

S, M, L, XL, XXL, 3XL, 4XL

BLACK 02 BOTTLE GREEN 56 NAVY BLUE 55

S, M, L, XL, XXL, 3XL

AQUAMARINE 236 LIME PUNCH 235 RED 60  
ROYAL BLUE 05

Outside: 92% polyester / 8% spandex, inside: 100% polyester extra warm microfleece, 300 g/m<sup>2</sup> | Softshell jacket, 2-ply | Full tone-on-tone zip with chin guard and puller | Lining made of warm microfleece | Three outer pockets with tone-on-tone zipper | Adjustable cuffs with hook-and-loop fastening | Elastic drawstring with stopper in the hem | Wind- and water-repellent



**BCJU800 | JU800 Unisex Jacket Sirocco**

100% Nylon  
S, M, L, XL, XXL, 3XL  
B&C

S, M, L, XL, XXL, 3XL

BLACK BOTTLE GREEN NAVY RED  
ROYAL BLUE WHITE

S, M, L, XL, XXL

ATOLL GOLD ORANGE PIXEL PINK  
PIXEL TURQUOISE PURPLE REAL GREEN ULTRA YELLOW

100% Nylon taffeta | Full zip opening with zip pull | Hood concealed inside the collar | Adjustable storm hood | Adjustable bottom hem with drawcord | Fold-away jacket (K-Way system) in pocket with double slider zip | B&C Collection is member of the Fair Wear Foundation



*original headwear  
for original people!*



**CB45 | B45 Original Cuffed Beanie**

100% Acrylic (Heather Grey: 55% Polyester / 45% Acrylic),  
(Charcoal: 52% Acrylic / 48% Polyester)  
**One Size**

Beechfield

AIRFORCE BLUE	ANTIQUE GREY	BLACK
BLUSH	BOTTLE GREEN	BRIGHT RED
BRIGHT ROYAL	BURGUNDY	CARAMEL
CHARCOAL	CHOCOLATE	CLASSIC PINK
CLASSIC RED	CORAL	DUSKY PINK
EMERALD	FIRE RED	FLUORESCENT GREEN
FLUORESCENT ORANGE	FLUORESCENT PINK	FLUORESCENT YELLOW
FRENCH NAVY	FUCHSIA	GOLD
GRAPHITE GREY	HEATHER GREY	HEATHER NAVY
HEATHER OATMEAL	HEATHER SURF	KELLY GREEN
LAVENDER	LIGHT GREY	LIME GREEN
MAGENTA	MINT GREEN	MOSS GREEN
MUSTARD	OLIVE GREEN	ORANGE
ORANGE RUST	OXFORD NAVY	PASTEL PINK
PETROL	PLUM	PURPLE
SAND	SAPPHIRE BLUE	SKY BLUE
SURF BLUE	TEAL	TRUE PINK
WHITE	YELLOW	

Soft-touch acrylic | Luxurious double layer knit | Cuffed design for optimal decoration



**AR070 | AR070 PRINT-Me® Hand Towel**

100% Cotton  
50 x 100 cm  
450 g/m<sup>2</sup>

A&R

ANTHRACITE GREY	AQUA BLUE	BLACK
BRIGHT ORANGE	BRIGHT YELLOW	DARK GREEN
FIRE RED	FRENCH NAVY	GRAPHITE
IRISH GREEN	LIGHT BLUE	LIGHT GREY
LIGHT PINK	LIGHT PURPLE	LIME GREEN
PINK	PURPLE	SAND
TRUE BLUE	WHITE	

Hand Towel | Printable Border approx. 11 cm

**NT4585 Backpack Basic**

100% Polyester  
37,5 x 14 x 44 cm

BLACK	LIGHT GREEN
ORANGE	PALE BLUE
PINK	PURPLE
RED	WHITE
YELLOW	

Zippered front pocket | Padded shoulder strap | Zip with puller | Hanging eyelet | Contents/decorations not included

printwear®



printwear®



**XT003 Cotton Bag, Long Handles**

100% Cotton  
approx. 38 x 42 cm  
135 g/m<sup>2</sup>

BLACK	BLUE (CA. PANTONE 2935U-HKS 43-44)
DARK GREEN (CA. PANTONE 347U-HKS 57)	DEEP BLUE (CA. PANTONE 330U-HKS 28-41)
LIGHT BLUE (CA. PANTONE 380U-HKS 47)	LIGHT GREEN (CA. PANTONE 355U-HKS 94)
LIME GREEN (CA. PANTONE 380U)	ALL 12 COLORS ONLINE!

Handle length: approx 70cm | Inside hemmed sewing | Cross seams on the handle joint | Contents/decorations not included



**1 CB479** | B479 **Stadium Scarf**

100% Acrylic  
182 x 18 cm  
260 g/m<sup>2</sup> Beechfield

BLACK/CLASSIC RED	BLACK/GOLD
BLACK/HEATHER GREY	BLACK/WHITE
BRIGHT ROYAL/WHITE	BURGUNDY/GOLD
CLASSIC RED/WHITE	FRENCH NAVY/SKY BLUE
FRENCH NAVY/WHITE	KELLY GREEN/WHITE
ORANGE/WHITE	SKY BLUE/WHITE

Luxurious double layer knit | Classic colour combinations | Tassel trim | 100% Soft-Touch Acrylic

**2 WM110** | W110 **Cotton Gymsac**

100% Cotton  
approx. 37 x 46 cm  
140 g/m<sup>2</sup> Westford Mill

BLACK	BLACK/BLACK
BOTTLE GREEN	BRIGHT RED
BRIGHT ROYAL	BURGUNDY
CHOCOLATE	CLASSIC PINK/WHITE
CLASSIC RED	EMERALD
FRENCH NAVY	FUCHSIA
GRAPHITE GREY	KELLY GREEN
LAVENDER/WHITE	LIGHT GREY
LIME GREEN	MUSTARD
NATURAL	OLIVE GREEN

100% Cotton - 140gsm (4.1oz/yd<sup>2</sup>) | Capacity: 12 litres  
| Article weight approx: 85 g | Rope draw cord closure

**3 RH62** | RC062X **National Cap**

100% Cotton  
One Size  
260 g/m<sup>2</sup> Result Headwear

ENGLAND WHITE/RED	FINLAND WHITE/ROYAL
FRANCE NAVY/RED/WHITE	GERMANY BLACK/RED/YELLOW
GREAT BRITAIN RED/NAVY/WHITE	IRELAND WHITE/JADE
ITALY RED/GREEN/WHITE	NETHERLAND ORANGE/WHITE
POLAND OR DENMARK RED/WHITE	SCOTLAND NAVY/WHITE
SPAIN RED/YELLOW	SWEDEN ROYAL/YELLOW

6 panel | Pre-curved peak | Stitched eyelets | Contrast piping detail | Easy tear release size adjuster | Heavy brushed cotton drill | Full Profile

**4 MBW24271** | M124271 **SQUEEZIES® Soccer Bert®**

100% Polyurethane

-

Antistress ball in the shape of a figure, with a round belly and a smile guarantee | Simply squash to relieve stress | Product is made of a material that always allows it to return to its original shape | Design protection throughout the EU

# YOUR CREATIVE PLAYGROUND.

**Beechfield**  
ORIGINAL HEADWEAR

1

2

Westford Mill

3

Result  
HEADWEAR

4

mbw

Herr Bert®





# INDICATIONS

## A Word about Printing on Your Textiles

Please note, that in garments whose washing and care instructions indicate a higher laundry temperature than 40° C, this information is rendered invalid once the garment has been printed on. We generally advise you to wash your printed textiles at no temperature above 40° C so as not to affect the quality of the printing.

## Color Designations, Sizes and Laundry Properties

Color designations and sizes that appear in this catalog are not regulated by any industry standards. This can mean e.g. that a T-shirt in size XL made by manufacturer A can have quite different measurements than a T-shirt in size XL made by manufacturer B. Even within the same brand, different articles (e.g. polo shirts and T-shirts) can have different measurements although they are identified by the same size. Especially the so-called Slim-Fit/Body-Fit Shirts may diverge in size from the unisex articles of the same brand. Similar rules apply to shirts for women and men of the same manufacturer. It goes without saying that women's shirts are cut in a different style than the respective men's shirts although their size designations may be completely identical. Color designations are often not really informative. This already starts with the name itself. But even with color names about which most consumers have an image in their mind, there are often divergencies. Royal Blue or Apple Green are colors that conjure up different pictures in different people's minds. There simply is no binding industry standard for colors. So it may happen that the same color designation may look completely different from one product to the next between different brands or even between different articles of the same brand. Unfortunately, this issue cannot be solved by the color bars printed here in this catalog. Each printed color bar will appear differently depending on the ambient light source, and textile colors cannot be rendered 100% truly when printed on paper. So before you order a larger quantity of textiles and especially before you start printing or embroidering them, we encourage you to order a sample item. We cannot accept any complaints due to subjective expectations of sizes or colors. We'd like to draw your attention to one further important point that cannot be stressed enough: each textile article made from cotton or a cotton and polyester mix fabric needs to be laundered before it is put on and worn for the first time. Due to the chemical residues on textiles (although completely harmless and safe in themselves) it may otherwise happen that when the textiles are worn without having been laundered before, especially under the influence of ultraviolet rays, a chemical reaction between the residues and the body's perspiration takes place, affecting or even impairing the color of the garment. These color changes will persist and cannot be remedied by later laundering. Please note that claims or complaints in this matter cannot be accepted.

## Information about battery disposal

In connection with the sale of batteries or the delivery of equipment that contains batteries, we are obliged to draw your attention to the following. You are legally required as an end user to return used batteries. You can hand in old batteries, which we stock or have stocked as new batteries in our range, at our warehouse (address) or mail them back to us free of charge. Alternatively we suggest you use the public collection points that have been set up in your neighbourhood. The symbols shown on batteries have the following meanings. The crossed out rubbish bin symbol means you must not put the battery in household waste.

Pb = Battery contains more than 0.004 per cent lead

Cd = Battery contains more than 0.002 per cent cadmium

Hg = Battery contains more than 0.0005 per cent mercury.

Please observe the information provided above.

Underwear may never be returned or exchanged.

Unpacked shirts/blouses may not be exchanged or returned.

Shipping umbrellas from length 60 cm in separate boxes.

Masks and hygiene products may never be returned or exchanged





